Two Parts Complete—26 Pages. Part I—Telegraph News Sheet—16 Pages.

The Times

LOS ANGELES

For Liberty and Law, Equal Rights and Industrial Freedom

BY THE YEAR, $9.00. {One Month, postpaid, 75 Cents. Three Months, postpaid, $2.25.

SATURDAY MORNING, OCTOBER 7, 1911.

PRICE: {Single Copies, on Streets and Trains, 5 Cents. Per Month, per Copy, Delivered, 6½ Cents.

Finis Not Written.

EMON CASE TO REOPEN.

ate Decision Held Not Final.

klin K. Lane Caustic in Criticism of Commerce Court Ruling.

ifornia Gets the Worst of t Three Times Out of Three, Say Friends.

erstate Commission Ready Give New Hearing on Old Complaint.

[BY DIRECT WIRE TO THE TIMES.]

WASHINGTON, (D. C.) Oct. 6.—[Exclusive Dispatch.] The Commerce Court certainly stirred sensation when it reversed the lemon rate case. Franklin K. Lane talked very plainly about it. said: "The Interstate Commerce Commission will reopen this case as soon as possible for a new hearing on the old complaint. The decision which has just been overturned was based solely on traffic considerations, and not on tariff considerations. It is possible that the Interstate Commerce Commission will next week content itself with issuing an order omitting the reasoning, in which case the court could not possibly make such a mistake as it has in this case.

The opinion which the court commission of, devotes two pages to the discussion of rates, of which eight lines refer to the tariff. Regarding the assertion that the rate fluctuated from 1902 on, the rate was $1 except when lemons were not moving."

The opinion is expressed here that the court should seize on a seemingly flimsy pretext to overrule the commission and it is remarked that in the only three cases that have gone up to it affecting California interests the court has decided directly against the interests of the State.

In his opinion, Judge Mack remarks that "the rate for lemons from 1902 on had fluctuated between $1.25 and $1 per hundred, having been sev-

(Continued on Fourth Page.)

Franklin K. Lane,

California's member of Interstate Commerce Commission, who promises fight on lemon rate decision of Commerce Court rendered Thursday.

Finishes and Knows.

This Morning's

INDEXED AND CLASSIFIED.

PAGES—PARTS

[illegible] to be Reopened.
[illegible] Wisconsin Town.
[illegible] for Better Goods.
[illegible] Along the Pacific Slope.
[illegible] from the Middle West.
[illegible] Life to Others.
[illegible] Correspondence.
[illegible] Tehachapi's Top.
[illegible] Vital Record.
[illegible] Report on Good Roads.
[illegible] City Hall and Courts.
[illegible] Underworld.
[illegible] Depth Pen Points.
[illegible] and the Stage.
[illegible] to Women.
[illegible] Notes.
[illegible] and Trade.
[illegible] Markets; Finance.
[illegible] Fifty Years Ago Today.

SUMMARY.

CITY. Sun. Wind at 5 p.m., [illegible] velocity 7 miles. Thermometer, [illegible] deg.; lowest, 55 deg. Forecast: [illegible] continued warm; light east [illegible] to west. For complete [illegible] see page 9, Part II.

CITY. Rev. R. F. Coulter, pioneer [illegible] and religious worker, died [illegible] following an operation from which [illegible] only.

[illegible] objected strenuously yesterday [illegible] carried into the [illegible] of attempt to annul a ruling [illegible] of the Board of Education [illegible] proposed street bolts.

[illegible] Supervisors are about to arrest [illegible] of Lone, Inyo county, for [illegible] the United States mails. [illegible] said to have opened letters, and [illegible] of other irregularities, during custody as [illegible] of the peace.

[illegible] the House had taken a side on an [illegible] wages through crowded streets [illegible], he gave it as his opinion that [illegible] of the house to the fire service is to [illegible].

[illegible] car struck a wagon at Arlington [illegible] and Sixteenth street yesterday, [illegible] Jones fatally, a five-year-old [illegible] severely bruised his father.

[illegible] grand jury returned a partial report [illegible] on the grand jurors' investigations, [illegible] the conclusion that the system as [illegible] to date has been a failure, con- [illegible] the cost, but no particular blame is [illegible] to any one.

[illegible] Bureau of Harbor Improvements [illegible] yesterday that the cost of the [illegible] harbor at Wilmington would ap- [illegible].

[illegible] Angeles Railway Corporation re- [illegible] that the City Council for seven new [illegible] curve franchises, providing [illegible] passenger cars longer than [illegible].

[illegible] Women's Parliament, [illegible] yesterday, formed an [illegible] whose object is to care for in- [illegible] temporarily for the inmates who [illegible] released, but have no place to go for [illegible].

[illegible] Minister of State under Prof. [illegible] Mexico, who arrived in Los [illegible] yesterday, said that the story that [illegible] connected with a revolutionary [illegible].

[illegible] was asked of Judge Mathis [illegible] to restrain all persons with in- [illegible] the secretary of the Los An- [illegible] Board of Trade.

CALIFORNIA. Claremont [illegible] changed the speed laws which [illegible] motorists to avoid the place [illegible] a plague spot. The city treasury [illegible] in excess of machines for ver- [illegible].

[illegible] and Arthur Burton, two [illegible] boys, started out to see the [illegible] and grew hungry, and were com- [illegible] to beg for food. They were very [illegible] the officers furnished tickets [illegible].

[illegible] the monotonous and dangerous [illegible], to proclaim in the schools of [illegible] at least 10 per cent. of the students [illegible].

[illegible] gathered after 2 a.m. appears in the Second Edition. (See Page 15.)

THE DAY IS SET.

Commerce Court Will Inquire Into the Pacific Coast Cases on the Sixteenth of This Month.

[BY A. P. DAY WIRE TO THE TIMES.]

WASHINGTON, Oct. 6.—The Commerce Court issued an order today fixing October 16 as the day for hearing the application of the transcontinental railways for an injunction against the orders of the Interstate Commerce Commission on what are known as the Pacific Coast cases, affecting immense general freight traffic. It probably will be several days after the hearing before a determination is reached by the court.

CINCINNATI GOES TO SAN DIEGO.

VALLEJO (Cal.) Oct. 6.—[By A. P. Night Wire.] The cruiser Cincinnati was given a speed trial today preparatory to her departure for San Diego. She will leave for the Orient November 15 to relieve the New Orleans. The New Orleans will be sent to Bremerton for overhauling.

First Pictures of Austin Flood Scenes.

Photographs of Especial Interest,

In view of reports of another and somewhat similar disaster which took place yesterday near La Crosse, Wis., in which it is feared several persons lost their lives, and in which damage amounting high into the hundreds of thousands of dollars was done. The lower cut shows the home of Senator Baldwin, which was overturned by the flood; one of the upper pictures shows the opening in the dam made by the waters.

Back East.

OLD KING SNOW OPENING REIGN.

NORTHERN ADIRONDACKS CLAD IN FLEECY MANTLE.

Woodsmen Think Winter Has Begun in Earnest—Water Freezing Nightly to Thickness of Inch—Almost Half Foot of Beautiful Covers Great Stretch of Country.

[BY DIRECT WIRE TO THE TIMES.]

SARANAC LAKE (N. Y.) Oct. 6.—[Exclusive Dispatch.] The heaviest fall of snow in a decade at this time of the year is occurring tonight throughout the northern Adirondacks. Nearly five inches had fallen at 9 o'clock and the precipitation is still rapid. A heavy rain turned to snow about 4 o'clock and tonight the entire north country is blanketed in white. At Tupper Lake, Lake Clear, Paul Smith's and Loon Lake, the same conditions prevail. Points on the Chateaugauy Railroad report heavy snow since 3 o'clock.

The mercury stands at 42 deg., and in the valleys half of the precipitation has melted. On the ranges, however, snow covered the trees, giving the appearance of midwinter.

Woodsmen fear this is the beginning of real winter, basing their opinions on the general coldness of the past two weeks. Scarcely a night has passed but water in pails or puddles has frozen, sometimes to a thickness of an inch.

TRIBUTES TO SCHLEY.

WASHINGTON, Oct. 6.—So many tributes to the memory of the late Rear-Admiral Schley have been received by members of his family that they were compelled today to issue a statement as follows: "The family of Admiral Schley are deeply moved by the loving and cherished tributes from so many and take this means, through the kindly medium of the press, to express to all those whose sympathy and help have been so appreciated, an acknowledgement which individually must be somewhat tardy."

Slippery.

PORTLAND WILL WATCH LYMAN.

ELUSIVE DOCTOR TO BE GIVEN NO CHANCE TO ESCAPE.

Special Reservations Made at Kelly Butte Rockpile, Where Steel Cages and Armed Guards Make Prison Safe—Beer-Drinking Deputy Let Out of Job.

[BY DIRECT WIRE TO THE TIMES.]

PORTLAND (Or.) Oct. 6.—[Exclusive Dispatch.] Dr. John Grant Lyman is to have no opportunity to escape from jail in Portland. The physician's record for cleverness in overcoming steel bars has been called to the attention of the Portland United States officials and reservations for him have been made at the city rock pile at Kelly Butte, where it is believed he will be safer than in the County Jail.

The County Jail on the top floor of the new Courthouse is not complete and fear has been expressed that Dr. Lyman might escape, although he is crippled by a wrenched ankle sustained in his flight from the south. Kelly Butte is provided with heavy steel cages and armed guards are continually on the lookout.

Dr. Lyman is to arrive in Portland Sunday morning.

LYMAN'S GUARD FIRED.

[BY DIRECT WIRE TO THE TIMES.]

KLAMATH FALLS (Or.) Oct. 6.—[Exclusive Dispatch.] Dr. Grant Lyman has a new guard today. The former guard, George Mappleson, was discovered permitting Lyman to drink beer with him in a cafe and realizing the danger of such a proceeding in the case of a man as wily as Lyman, the United States Marshal discharged the guard.

MOLASSES PIPE LINE.

SAN FRANCISCO, Oct. 6.—[By A. P. Night Wire.] Molasses pipe lines, delightful to young imaginations, appear to be the next development in the sugar business. Advices received from Honolulu report that a big steamship line is to have converted one of its fleet into a molasses tank steamer much like an oil tank steamer and will follow suit with others. Work on the steamer will be done at

Devastation.

RAGING RIVER CUTS DAM; HALF A CITY SWEPT OUT.

Deluge at Black River Falls, Wisconsin, Does Terrific Damage.

Swollen Waters Force Pathway Through Business and Residence Section and Sweep on Toward a Dozen or More Villages — Warnings Sent Ahead and Inhabitants Fleeing to Safety—Impossible to Estimate Dead.

[BY DIRECT WIRE TO THE TIMES.]

BLACK RIVER FALLS (Wis.) Oct. 6.—[Exclusive Dispatch.] Half the business section of this city and a portion of the residence section was destroyed this afternoon when the swollen waters of Black River overflowed the dam of the La Crosse Water and Power Company at Hatfield in a deluge that did damage estimated at between $2,000,000 and $3,000,000.

Recent heavy rains were responsible for the break in the embankments of the dam when the overflow occurred. Hatfield is only a few miles above Black River Falls, and when the dam went out there was time for merely a brief warning to residents of this city, so that almost none of the movable stock in stores and warehouses was salvaged.

While the flood was not of the sudden, overwhelming sort that obliterated the village of Austin, Pa., at least two lives are thought to have been lost when farmhouses just below the dam were swept away. The 2000 residents of this city, however, are scattered about different parts of town and a census may disclose that others have perished.

SWEEPS TO OTHER TOWNS.

The swollen river is sweeping on toward the dozen or more villages below Black River Falls, including Roaring Creek, Irving, North Bend, Holmen, Lytles, Midway and Onalaska. Warnings have been sent to the residents of these places that the flood is due to strike them some time after midnight and all are working to save what household goods and store stock they can.

At midnight between twenty-five and thirty business houses, comprising all the stores on both sides of two streets, had been destroyed, together with an equal number of houses. At that hour the waters were still rising rapidly and the destruction of the stores on the other two business streets was predicted before morning.

BIG BUILDINGS COLLAPSE.

The buildings have been not merely flooded but destroyed. The water, flowing in tremendous volume, undermined one big building after another. They collapsed and crumpled to pieces, the debris being largely carried away. The Freeman Hotel, a substantial three-story structure, was the first to go, and one building after another followed.

No precautions could be taken to stop the wrecking of the town, the residents finding it a difficult problem to secure safety for themselves and their families and more valuable possessions. None of the stocks in the stores were saved, and little of the heavier furniture in the houses, the people, although they knew of the overflowing of the Hatfield dam, showing little fear of its effects until the waters burst upon them.

CITY IN DARKNESS.

The city is tonight in darkness, the electric light plant being one of the first agencies to be put out of commission.

The disaster followed rains which lasted almost a week. The dams withstood the pressure, but in each case the river washed around the side, taking out a big section of the river bank and coming down upon the country below in almost as great volume as if the dams had been swept away.

The property of the water power company is believed to be not greatly damaged, the breaks on the side relieving the pressure, and tonight it is said that the main dam, which is a concrete structure 100 feet thick at the base and fifty feet at the top, would probably stand all the force which might be directed against it.

HERO OF FLOOD.

Besides the damage at Black River Falls, a great tract of surrounding country is overrun.

Effort was made to send warning to farmers, but the telephone wires were the first to go down and the fate of the many settlers, who knew nothing of the flood until it struck their immediate localities, is the cause of apprehension.

Harry Gettman, foreman of the Wisconsin Telephone Company at Tomah, is the "Jack Binns" of the flood. Perched on the top of a sixty-foot pole, with a telephone instrument "cut in," with only darkness about him, and swirling waters shaking the pole, he sent warning to all points he could reach.

WAUSAU, WIS., SAFE; DAM HOLDS UP WELL.

[BY DIRECT WIRE TO THE TIMES.]

WAUSAU (Wis.) Oct. 6.—[Exclusive Dispatch.] Fears that the great dam at Rothschild, five miles below this city at the big paper mills, might go out, have faded late today with the news that it has been possible to open the flood gates and relieve the pressure against the structure. The flow over the dam had been undermining the concrete work and there was fear that the lake, known as Lake Wausau, formed by the dam, stretching five miles upstream, would sweep through the dam down to the Wisconsin River. Danger seems to be over with the loss of some railroad tracks, small houses near the stream, and some flooding of the business streets in this city.

HEAVY RAINS CAUSE CHIPPEWA TO RISE.

[BY DIRECT WIRE TO THE TIMES.]

CHIPPEWA FALLS (Wis.) Oct. 6.—[Exclusive Dispatch.] Two dams went out in this city and one at Bloomer today and the country is flooded in every direction. The Chippewa River has risen eight feet in the last ten hours and is overflowing its banks and water is running in the streets as a result. Dozens of small logging dams on the head waters have been carried away in an eighteen-hour downpour of rain.

Two thousand feet of main track of the Minneapolis, St. Paul and Sault Ste Marie road, eight miles west of this city have been washed out and there is also a bad washout near Colfax, and landslides in cuts in the vicinity of Albertville have covered the track.

Trains from the Twin Cities cannot get through and trains from the south for the Twin Cities have gone to Ladysmith and west over the Canadian Soo tracks.

The new cut offs on the Soo lines both here and Minneapolis have been washed out in many places. Two bridges near Stanley and one at Owen went out in the floods.

This is the heaviest deluge experienced along the Chippewa River since June, 1904. The big flouring mill dam on Duncan Creek at Bloomer went out at this morning and the Star Mills dam here on the same stream has also broken. The dam of the C. Gotnian and Company shoe factory on Duncan Creek, this city, was washed out.

WESTERN COUNTRY ALSO SUFFERS FROM FLOODS.

[BY A. P. NIGHT WIRE TO THE TIMES.]

TELLURIDE (Colo.) Oct. 6.—Twenty-four hours of heavy downpour, following a week of rain, caused a rise in the San Miguel River that washed away miles of railroad track and swept heavy iron bridges downstream.

For a time Telluride was threatened with disaster. The Trout Lake reservoir of the Telluride Power Company filled rapidly to overflowing. The town, it is said, will be cut off from the world, so far as every facility is concerned, for weeks.

Backing Water?

TURKS SEND PROTEST TO PARLIAMENTS OF WORLD.

After the Italians Establish a New Regime in Tripoli the Moslems Seek to Withhold from Them the Spoils of War by Appealing to the Various Governments, the Peace Societies and University Professors.

[BY A. P. NIGHT WIRE TO THE TIMES.]

CONSTANTINOPLE, Oct. 6.—At a meeting today in the mosque of St. Sophia, a telegram of protest against Italy's declaration of war on Turkey was formulated and sent to all the parliaments of the world, peace and arbitration societies, universities, socialist organizations and The Hague peace tribunal.

The telegram says the "occupation of Tripoli is unjustified" and that Italy is unworthy of a place among the great powers. It asks whether western civilization has considered the effect upon the eastern mind of Italy's brigandage.

ITALIANS IN CONTROL AT TRIPOLI NOW.

[BY A. P. NIGHT WIRE TO THE TIMES.]

TRIPOLI, Oct. 6.—The Italians have established a new government for Tripoli. Rear Admiral Boredolino has been appointed Governor. Capt. Calgni was made commandant of the

(Continued on Second Page.)

With Us.

PRESIDENT PROMISES AID FOR WESTERN LAND LAWS.

Pledges Gov. Brady of Idaho He Will Do All Possible During Next Session of Congress to Simplify Many Perplexities Now Existing — His Speech Interrupted While "College Maid" Trots to Beat Her Record.

[BY A. P. NIGHT WIRE TO THE TIMES.]

BOISE (Idaho) Oct. 6.—Former Gov. Brady of Idaho promised President Taft today to take thirteen Western Governors to Washington next winter to help him thresh out the question of the disposition of the public domain. The Governor did not elaborate on his idea for the solution of the public lands question, but Mr. Taft himself promised to do all in his power at the next session of Congress to have legislation enacted that would dispose of some of the difficulties now confronting settlers on public lands.

Mr. Taft spent the day in Idaho, awakening at Pocatello to "go ashore" from his train and make his first address, and closing the day's work here tonight with a speech to several thousand persons. United States Senator Borah and Gov. Brady accompanied him on the trip across the State.

SPEECH INTERRUPTED.

After leaving Pocatello Mr. Taft left the train but once and that was to visit the Canyon county fair at Caldwell. On the way west Gov. Brady,

(Continued on Sixth Page.)

Unembarassed.

NON-UNION MEN DELIVER GOODS.

Espee Shops in San Francisco Scenes of Activity.

Strike Pickets Gaze on Hum of Industry from Afar.

Railroads Generally Report Situation Well in Hand.

[BY DIRECT WIRE TO THE TIMES.]

SAN FRANCISCO, Oct. 6.—[Exclusive Dispatch.] Union pickets perched on a hill at Eighteenth street near Kentucky and armed with a spyglass, this morning saw 200 independent skilled laborers working in the Southern Pacific shops. The men apparently knew their business, and boilermakers, blacksmiths, car repairers and machinists went about their labors with the skill of old hands.

The pickets also reported that the independent workers were all men of large size. "They all look like 'white hopes,'" was the way one unpoetic union man described the independents after gazing long and carefully through the spyglass.

That the work in the shops is proceeding without interruption and that the repairs are made in a satisfactory manner has caused dismay in union circles, according to both pickets and individual union men, though officials of the union vigorously deny that any of the independents are competent to do the work.

PLENTY OF ENGINES.

The report that "dead engines" are now stalled in the yards, was contradicted by the company officials. It is positively asserted that more engines are ready than are needed. The company officials declare that so far not a single train has been late. This they assert to be evidence that the strike has not interfered with the railroad's business to any great extent.

Although the number of guards around the Sixteenth-and-Kentucky-street shops was doubled yesterday, there has been no sign of trouble. The pickets have been scattered and patrol their beats singly or in pairs. Police prevent strikers from congregating too thickly in the vicinity of the yards.

INDEPENDENTS UNAFRAID.

Company officials report that the independent workmen desire to leave the stockade after their day's work ends, asserting that they are well able to take care of themselves and declaring that anyone who interferes with them will do so at his own peril. The company, however, is seeking to avoid conflicts of any kind, and is keeping the men near the shops as much as possible.

A notice was posted last night informing the strikers that their pay could be secured from the company's offices. The union men decided to refuse to draw their salaries until on or after the 15th of the month, which is the regular pay day. They say they are acting on legal advice, and that they are still technically employed by the company until they are paid off and their names are scratched from the company's books. The strikers are reticent as to what they hope to gain by the delay, but insist that they expect favorable developments in a short time.

FIRST TROUBLE BREAKS.

The first trouble of the present strike occurred yesterday in the Oakland yards when Frank Carpenter, a non-union man, was badly beaten by union men. The pickets remonstrated with Carpenter for working, but he refused to listen to them and walked away toward the yards.

A number of men standing near-by stopped him again. After a few words he was struck. He broke away from the men and ran two blocks, but he was caught again and given a severe beating.

It was reported by the strikers in the Oakland yard this morning that forty Southern Pacific men employed as engine wipers and firemen had walked out this morning. In addition to this it is claimed by the union men that some of the passenger trains arriving in Oakland within the last fifteen hours had been considerably late.

PLENTY OF HELP.

Railroad officials in charge of the yards claim that they have enough men to keep things going indefinitely, that there are enough boilermakers and machinists to keep the required number of engines and cars in condition.

Two men are known to have gone back this morning and applied for reinstatement, but an official of the company said today that none of the former employees would be taken back. Their pay money was waiting for them in the yard office yesterday, but none applied for their wages, and on the 10th of this month the money will be returned to the San Francisco office as unclaimed salaries.

The union men held a meeting this morning, at which nearly 300 were in attendance. Representatives of the Switchmen's Union and the Electrical Workers' Union expressed their willingness to go out if called, but it was decided not to call them out at this time.

WEEK OF STRIKE, BUSINESS GOES ON.

[BY A. P. NIGHT WIRE TO THE TIMES.]

CHICAGO, Oct. 6.—The approaching end of the first week of the shopmen's strike on the Harriman and Illinois Central lines sees traffic practically normal, according to President Markham of the Illinois Central, and Vice-President Kruttschnitt of the Harriman lines. Although both admit the number of shop workers is depleted, they say there are enough at work to make all needed repairs to rolling stock.

About fifty additional independent workingmen were put at work in the shops at Burnside today.

Fear of trouble when the strikers are paid for their last month's work caused the Illinois Central to make the statement that they will not be permitted to enter the works, but will be paid from a special car, to be run along the tracks. The train will be guarded by police.

EXTRA POLICEMEN FOR AN EMERGENCY.

[BY A. P. NIGHT WIRE TO THE TIMES.]

SACRAMENTO (Cal.) Oct. 6.—Fearing that attacks might be made upon the independent workingmen employed in the local Southern Pacific shops, company officials caused a large number of railroad policemen to watch the shops' exits at closing tonight. In addition to the railroad policemen, several city police were on hand at the Second-street exit when the men emerged to board street cars for their homes. Both city and railroad police mingled freely with the strikers and picketing squads, but no attempt was made by any one to create a disturbance.

A crowd of 200 spectators gathered at the foot of Second street at 5 o'clock and awaited the arrival of the men from the shops. A rumor was current the city police had been called to handle emergencies, and that trouble might be expected. When the independent workers appeared not a word was spoken by the pickets or strikers. Sheridan and Heintzelman, and heads of the various departments in the shops, took up stations on the sidewalk over which the employees would have to pass in order to reach the cars. It was explained this step was taken to assure the workmen the company officials intended to see they were not molested.

No violence occurred since the walk-out last Saturday morning. Union pickets continue to watch the different shop entrances morning, noon and night. Quiet conversation is held with the non-union men by the strikers, but no threats of violence are said to be made. Union gains today amounted to six men, according to statements made by the Strike Committee. The men were drawn from the machine, blacksmith and car shops.

Superintendent Sheridan stated the company is keeping up repairs on all engines and rolling stock and additional mechanics are being hired daily.

The report that several engines on the Sacramento division had "gone dead" while on the road brought forth a prompt denial from Sheridan.

The report that a panic nearly resulted from a fist fight between a striker and an independent shopman Thursday afternoon in Second street, near the shops, brought forth denials from union headquarters and from Southern Pacific officials tonight.

TRAINS IN UTAH REACH OGDEN LATE.

[BY A. P. NIGHT WIRE TO THE TIMES.]

OGDEN (Utah) Oct. 6.—"We don't need to import men for we can get all the skilled men we want right here in Ogden. We now have 200 men working in the shops and roundhouse."

This is the statement Superintendent T. F. Rowlands of the Southern Pacific made tonight.

The strikers agree no independent working men have been brought into Ogden, but deny the company has more than forty men working in the shop and roundhouse.

Through trains were from two to four hours late today. The company says the delay was on account of the storms and the strikers say on account of trouble with the engines.

YUMA FOREMEN JOIN THE STRIKERS.

[BY A. P. NIGHT WIRE TO THE TIMES.]

YUMA (Ariz.) Oct. 6.—Eight independent working men arrived here today from the West. They were put to work in the roundhouse, and shops of the Southern Pacific. As soon as these men entered the shops the day and night foremen, who have worked since the strike began, refused to work and joined the strikers.

TRAINS ON TIME IN OREGON DISTRICT.

[BY A. P. NIGHT WIRE TO THE TIMES.]

PORTLAND (Or.) Oct. 6.—Passenger train service in and out bound from Portland on the Harriman roads was on time today, but there was difference of opinion as to the freight service. Company officials declare freight schedules are being maintained, but union men say they have information from shippers that freight is not being handled promptly.

Payment of wages of strikers for September was made today by the companies. The company officials assert the pay day was advanced from the 14th because of the possible need of money by their former employees.

The strikers, on the other hand, appear to suspect an ulterior motive, and express the belief the advancing of pay day is a preliminary to legal steps to restrain the strikers or their pickets from going on company ground.

The main attention of the Harriman officials here today was devoted to taking final steps to see that there is plenty of motive power to keep President Taft's train on time in this district. In connection with this matter strike officials stated today that they would assist, if necessary, in repairing sufficient engines to insure that the Presidential special maintains its schedule while in Washington and Oregon. They have, it is said, no intention of inconveniencing the President, especially as his contract was made several months ago, and with the Boston and Albany Railroad, a road against, which the shopmen have no grievance.

UNDER MILITIA GUARD INDEPENDENTS WORK.

[BY A. P. NIGHT WIRE TO THE TIMES.]

MCOMB CITY (Miss.) Oct. 6.—The Gulfport and Aberdeen companies of the National Guard, which arrived here yesterday and last night, left today for Water Valley, where there has been rioting growing out of the Illinois Central strike.

With a human fence of a half thousand bayonets around the Illinois Central Railroad property here, a ten-foot board fence topped by barbed wire strands inclosing all the workshops and a couple of automatic cannon ready for business, atop a two-story office building, railroad officials today expressed the opinion they would be able to work as many independent working men as they please in their shops here.

Four hundred troops were in camp here. Fully a hundred more soldiers are expected and with the Second Mississippi held in readiness military officers believe they have the situation in hand.

ATTACK ON BUILDING; ONE MAN IS KILLED.

[BY A. P. NIGHT WIRE TO THE TIMES.]

NEW ORLEANS, Oct. 6.—Following an assault today on a brick building in which are quartered 215 independent workers, 800 ex-employees of the Illinois Central Railroad Company and strike sympathisers withdrew on the approach of police reserves and at noon declared a truce to permit the railroad company to conform with their demand to transport the independent men out of the city.

Practically the entire police reserve force of New Orleans is on guard in the railroad district to prevent a repetition of rioting which

Governor-General of Canada and Wife.

Duchess of Connaught Duke of Connaught

Coming to Take Reins of Power,

The Duke and Duchess of Connaught sailed from England yesterday, and it is hoped will inaugurate a new era of good feeling between the Dominion and the United States.

Diplomacy.

CONNAUGHT'S MISSION IS TO APPEASE AMERICANS.

[BY DIRECT WIRE TO THE TIMES.]

LONDON, Oct. 6.—[Exclusive Dispatch.] With the sailing today of the Duke of Connaught and the Duchess for Canada, the outgoing and the incoming governor-generals of Canada will pass each other at sea. The new governor-general of the dominion is the Duke of Connaught. The one whose tenure has expired is the Earl Grey. The Duke and Duchess sailed today from Liverpool on the steamship Empress of Ireland.

With the installation of the Connaught Duke as Governor-General of the dominion, it is stated, a sort of new era of good fellowship between Canadians and the people of the United States is to dawn as the Duke was selected for the post with the sole end in view of assuaging whatever grief may exist in the States over the defeat by the Canadians of the reciprocity treaty. It is said that the Duke and Duchess will make Americans from the south of the line especially welcome in Ottawa and that there will be an exchange of courtesies on both sides calculated to make the Canadians and Americans understand one another much better in future than they have in the past. The Duke and Duchess are well known for their amiable good natures and in a social way they will undertake to do in Canada what the politicians and economists failed to accomplish with the reciprocity pact.

Canna Belli.

ENCOURAGED BY WOMEN TROOPS LEAVE FOR TRIPOLI

[BY DIRECT WIRE TO THE TIMES.]

ROME, Oct. 6.—[Exclusive Dispatch.] The minister of war today reviewed the Eighty-second Infantry regiment which starts tonight for Tripoli. The soldiers paraded in campaign uniforms and were fully equipped for war. The minister made a short speech congratulating the men on their smart appearance and wishing them God-speed. He said he was convinced that Italy's soldiers would maintain traditions of the past and uphold the honor of the flag, which he and the officers successively kissed amid cheering and repeated shouts of, "long live the King."

The review was witnessed by a crowd composed of the families of the officers and the men. The regiment will march to the station in detachments, thus enabling the families to escort each company.

Roman women, following ancient traditions, do not weep when their sons, brothers, husbands and sweethearts depart for war. Dry-eyed, they smilingly embrace them and exhort them to return soon.

Many of the soldiers, accompanied by their families, heard mass and received communion today. All carry relics and holy images in their pockets. Streets are crowded with animated people, flags are displayed everywhere and soldiers are cheered and feted.

yesterday and last night marked the Harriman lines strike in this city. The forces of railroad detectives and Deputy United States Marshals were also increased.

Eight independents and a Deputy United States Marshal were wounded in yesterday's clashes with the strikers and sympathizers and five of the former are in hospitals. Louis Lackauer of Brooklyn died tonight.

Twelve independent workers, a half dozen strikers, and George Pence, a Roanoke, Va., detective, are in jail charged with rioting.

President Markham and Vice-President Park of the Illinois Central Railroad, replied today to Gov. Noel of Mississippi, who proposed to arrange a settlement of the strike of shopmen by arbitration. Mr. Markham refused to make the reply public until Gov. Noel had acted on it.

STREET CAR MEN THREATEN STRIKE.

[BY A. P. NIGHT WIRE TO THE TIMES.]

DES MOINES, Oct. 6.—Des Moines street car men numbering nearly 500 voted today to go on strike unless three members of the union, recently discharged, were reinstated by the company at 5 o'clock. The city railway company officials say they will not reinstate the men.

FLORIDA STRIKERS ENJOINED BY COURT.

[BY A. P. NIGHT WIRE TO THE TIMES.]

PENSACOLA (Fla.) Oct. 6.—A temporary injunction restraining striking firemen and engineers of the Georgia and Florida Railroad from interfering with the road's affairs was issued here this afternoon by Judge William B. Shepard of the United States Circuit Court.

FEW HAVE RETURNED.
LOCAL STRIKERS STAY OUT.

The strike situation here on the Salt Lake and Southern Pacific railroads is without any new features. The time allowed for the return of the striking shopmen, with the retention of former rights, has expired and comparatively few men availed themselves of the offer.

There is a wide discrepancy in the statements made by the union men and the railroad men in regard to conditions. The railroad officials assert that there are no engine failures and that traffic has not been materially embarrassed, and while the laborites are not asserting that traffic is handicapped to any great extent, they say that there have been a number of engine failures and that the railroad company is having a great deal of trouble in keeping its power in shape.

William Hannon, first vice-president of the machinists' union, is due to arrive in Los Angeles today from Chicago.

TURKS SEND PROTEST.

(Continued from First Page.)

forces disembarked by the Italian fleet.

After Italian seamen had occupied Ft. Sultania the chiefs of the Arab tribes adjacent to Tripoli went aboard the Italian flagship and gave their submission. They begged the Italians not to resume the bombardment.

The German Consul, as the senior member of the consular corps, visited the flagship and asked Vice-Admiral Faravelli to assume responsibility for the preservation of public order and the protection of foreign residents in Tripoli, which had been abandoned by Turkish troops.

The admiral landed other detachments of sailors with guns, including quick fire pieces and occupied Tripoli in a military sense. This was accomplished without incident and the appointment of a Governor followed.

The German Consul informed Vice Admiral Faravelli that during the shelling of the town no harm had been done to any European or damage to the property of Europeans.

SEEKS TO EMULATE DUKE OF ABRUZZI.

[BY DIRECT WIRE TO THE TIMES.]

ROME (Via Frontier) Oct. 6.—[Exclusive Dispatch.] (Copyrighted) Commander Biscaretti, ambitious to emulate the Duke of the Abruzzi's exploit in Prevesa harbor whence a Turkish yacht was boldly taken out by a small party of men, has created a second incident whose consequences may be serious, notwithstanding the official explanation. It is asserted here that Biscaretti's men attempted to tow out of Bari two ships which they boarded under pretext of searching them for contraband. This time the attempt was unsuccessful, the Turkish forts' fire putting the Italians to flight, damaging a destroyer and dangerously wounding Biscaretti.

CHRISTIAN CROSS IS RAISED IN TRIPOLI.

[BY A. P. NIGHT WIRE TO THE TIMES.]

ROME, Aug. 6.—A wireless message from Tripoli says the Italian sailors buried the Turkish dead, rendering military honors. Twenty severely wounded Turks were placed in the hospital wards of the Italian warships. Injured Turks said further resistance on their part was impossible owing to the inferiority of their number and of their fighting equipment. The Italian warships visiting the other coast towns of Tripoli found few Turks.

The civilian prisoners held in Italy will receive 40 cents a day from the Italian government during their detention. The prisoners of war at Syracuse will be allowed to be present at the drills of the Italian soldiers who are about to sail for Tripoli.

The Pope received a message by wireless today from Monsignor Rosetti, Apostolic delegate at Tripoli, saying:

"For the first time since the Knights of St. John were defeated by the Turks and lost Tripoli in 1551, the cross of Christianity has been raised over this land. This time next to the cross is the flag of Savoy."

The message ends by imploring the Apostolic benediction on Tripoli and its new rulers.

PRAISE THE TURKS FOR BRAVE STAND.

[BY A. P. NIGHT WIRE TO THE TIMES.]

SYRACUSE (Italy) Oct. 6.—The Italian battleship San Marco arrived today from Tripoli. She steamed throughout the night without lights in order to avoid detection by Turkish torpedo boats, which are cruising with surprising audacity about the Italian fleet.

The officers of the battleship described the bombardment of Tripoli as having been arranged with great care in order to spare the enemy as much as possible.

The Turkish soldiers gave proof of extraordinary courage. Frequently they exposed themselves unnecessarily. It appears from statements made by prisoners that the Turks did not at first realize their inferiority. The government of Constantinople and the local authorities had instilled in them the conviction that Italy was an insignificant country and weaker than Greece.

When they saw the imposing fleet assembled off the coast they were assured by their officers the vessels were not Italian, but British warships ordered to Tripoli to prevent its occupancy by the Italians. Notwithstanding this deception and subsequent disillusion the Turkish gunners responded bravely to the attack and made a good fight, considering the equipment at their disposal.

TURKISH GUNBOAT SUNK BY ITALIANS.

[BY A. P. NIGHT WIRE TO THE TIMES.]

MASSOWA (Eritrea, Africa) Oct. 6.—The fort at Hodeidah, a seaport of Arabia, fired many shots at the Italian mining cruiser, Aretusa, which was cruising in the Red Sea to protect Italian commerce. The shots were without effect. The Aretusa replied with her guns.

SINKS A GUNBOAT.

[BY A. P. NIGHT WIRE TO THE TIMES.]

ROME, Oct. 6.—Provoked because she had been fired upon by the Turkish fort at Hodeidah, the Italian mining cruiser, Aretusa, attacked a Turkish gunboat and sank her.

Turkey, having taken the offensive in the Red Sea, where Italy had intended to remain on the defensive, the Aretusa and the dispatch boat, Staffeta, and repair ship, Volcano, all of which are armed, and the smaller war craft available have been ordered to chase the old gunboats that Turkey has in the Red Sea and to attack the port of Yemen if necessary.

BRITISH STEAMER IS TURKISH PRIZE.

[BY A. P. DAY WIRE TO THE TIMES.]

SALONIKA (European Turkey) Oct. 6.—The Turkish battleship Fethi-Bulend held up and searched the British steamer Orchis, and, finding forty barrels of powder on board, brought the vessel here as a prize of war.

CAN'T UNDERSTAND IT.

[BY A. P. DAY WIRE TO THE TIMES.]

LONDON, Oct. 6.—The steamer Orchis, seized by a Turkish ship, was bound for Constantinople from Smyrna and her owners here cannot understand why she was taken so long as she was not going to an Italian port.

TWELVE MEN KILLED BY THE BOMBARDMENT.

[BY A. P. NIGHT WIRE TO THE TIMES.]

BERLIN, Oct. 6.—A correspondent of the Wolff bureau, telegraphing from Dehibat, Tunisian frontier, under yesterday's date, says:

"Six soldiers and six Jews were killed and five soldiers and one Jew wounded during the bombardment of Tripoli.

"The Europeans, of whom there are still 4000 in Tripoli, were unharmed. The house of the interpreter of the German Consulate was badly damaged, but the shells from the Italian fleet did comparatively slight damage in the city.

"The Moslems remained passive during the bombardment."

REDDING STREET DUEL.

REDDING (Cal.) Oct. 6.—[By A. P. Night Wire.] A Spaniard, arrested at Lewiston on suspicion that he was the burglar who had robbed a store at Douglas City, escaped from Deputy Sheriff Van Matre today and a duel followed in which sixteen shots were fired, but in which no one was injured. The deputy sheriff fired six shots at the fugitive, and the fugitive fired at W. J. Phillips as he passed the latter's home. Phillips returned the fire. So far the Spaniard has evaded capture.

ELEVEN CAUGHT IN RAID.

UKIAH (Cal.) Oct. 6.—[By A. P. Night Wire.] Eleven men, suspected of white slavery, were arrested here today as the result of a raid and were taken to Willits, where felony charges were registered against the charges were registered against the eight and vagrancy charges were registered against the others. Each defendant was held for trial before the Superior Court, bail being fixed at $500 in each case. The authorities expressed the belief that a gang of white slavers had been captured.

EXAMINED FOR INSANITY.

SAN JOSE, Oct. 6.—[By A. P. Night Wire.] The examination of F. M. Yorke, the custodian of Congress Springs, for insanity, incidental to an attack yesterday morning upon Fred Otis, proprietor of the grill at the springs, occupied three hours in Department Two of the Superior Court today. The proceedings were suspended upon Yorke's commitment to the care of his relatives and their agreement to place him in a private sanatorium.

GRANGE OFFICERS INSTALLED.

VISALIA (Cal.) Oct. 6.—[By A. P. Night Wire.] What delegates affirm to be the most successful convention of the State Grange of California ever held came to an end tonight with the installation of officers. Sebastapol, Sonoma county, was selected as the place for the next convention.

Theaters—Amusements—Entertainments

ORPHEUM THEATER— Phones—Home 1270. MAT.
Broadway Between Sixth and Seventh
THE STANDARD OF VAUDEVILLE
"CHEYENNE DAYS," with Lucille Mulhall & Co. LLOYD & ROSS, Rope Room Entertainers. KLEIN BROS. & BRENNAN, Hits of Musical Comedy. DU GROS, Daring and Humorous Gymnasts. MME. BESSON & CO., "Who Knew." CADETS DE GASCOYNE, Quartette Francaise. WYNN'S Frolic Athletes. CROUCH & WELCH, that Lively Pair. SYMPHONY 2 and 5. Every Night at 8; 10c, 20c, 30c, 75c. Boxes $1.
WORLD'S NEWS IN MOTION VIEWS. Matinees 5 DAILY, 10c, 25c, 50c.

LYCEUM THEATER— SPRING ST., bet. ... Phone—A1... (Formerly Orpheum.) Performances 2:45, 7:45
FAREWELL WEEK
ARMSTRONG MUSICAL COMEDY CO., in a new Revue,
"THE FASHION SHOW"
EVERY NIGHT, 7:45 and 9. 10c 20c 30c EVERY AFT... AT 2:45.

EMPRESS THEATER— FORMERLY LOS ANGELES, SPRING STREET, ...
DON'T MISS THIS REALLY GREAT ...
Popular Matinee Every Day at ...
10 20 30
3 Shows Toni...
AND TOMORROW NIGHT AT 6:30, 7:45 AND 9. COM...
VAUDEVILLE

HAMBURGER'S MAJESTIC THEATER—
Last 2 Times—Matinee Today
MORT H. SINGER presents the famously successful Chicago ... success,
Miss Nobody From Starla...
with OLIVE VAIL, an all-star cast and great beauty chorus. Prices 50c.
TOMORROW NIGHT—STARTING—TOMORROW NIGHT
Important engagement of the distinguished comedian,
Max Figman and a special company in a four-act dramatization of Charles Dickens's famous story,
The Cu... Curiosity
SPECIAL PRICES—Nights and Saturday Mat., 25c to $1.50. Mat. ... Seats selling.

MOROSCO'S BURBANK THEATER
MATINEE TODAY AND TONIGHT—Last 2 Times of "The ... Broadway."
TOMORROW AFTERNOON'S BIG FUN OFFERING—The ... Famous Fun Success,
CHARLEY'S AUNT
With HENRY STOCKBRIDGE and all the Burbank favorites. Seats ...

BELASCO THEATER— Main St., bet. ... MATS. TODAY, TOMORROW
5th Great Week Starts Monday N...
LEWIS S. STONE and the Belasco company present for the ... Richard Walton Tully's tremendously successful Hawaiian play,
"THE BIRD OF PARADISE"
With BESSIE BARRISCALE as Luana. POSITIVELY THE SEMI-... YEAR. TO FOLLOW—"A BACHELOR'S ROMANCE," with JAME... JOHN BURTON.

CHORAL HALL— Saturday, Oct. 7t...
SUFFRAGE RALL...
SPEAKERS:
"Noodles" Fagan, "King of Newsboys." | Mrs. Kate Wisner Mc..., "The Modern Madonna"
Frank G. Tyrrell
MUSIC
Mrs. George Drake
PUBLIC INVITED — ADMISSION
Auspices of the California Political Equality League.

PANTAGES VAUDEVILLE—
Daily Matinees 2:30
TONIGHT & Sunday NIGHT
3 Complete Shows Starting 6:30
Georgia Da Bois, Toreat's Feathered Circus, Frank La Dent, Taylor (Twin) Sisters, Bertie Fowler, Spook Minstrels, Pantagescope, Valentino's Orchestra.

MASON OPERA HOUSE— Broadway between 1st and 2nd Sts.
MATINEE TODAY, TONIGHT AND ALL NEXT W...
WERBA & LUESCHER Present
"THE SPRING MAID"
With MIZZI HAJOS. Company of 84. Spring Maid Orchestra of 3... PRICES—$2.00 to 25c. Seats now on sale.
COMING—"THE COUNTRY BOY."

HYMAN THEATER—Continuous BROADWAY THE THI...
12m. to 11p.m. Afternoon 10c; Nights 15c
Tonight 3 Complete Shows 7, 8:30 & ...

CAWSTON OSTRICH FARM— SOUTH PASA...
"One of the strangest sights in America."—New York American. | Ostriches of All Ages.
A Visit to California is not complete until you have been at Cawston's.
See the World's Largest Incubator — Brood of Young Chicks—150 Gigantic Ostriches — Beautiful Semi-Tropical Grounds—Aviary of Rare Birds—Modern Feather Factory and Dye Works—Etc.
25c Round Trip, Including Admission. Take South Pasadena cars on Main street. Buy Tickets at
Cawston's City Store
313 BROADWAY, NEAR THIRD
A Cawston Ostrich Plume is California's best Souvenir.

LOS ANGELES OSTRICH FARM
Opposite East Lake Park
Established 1886. Fare 5c; all cars transfer to farm. Largest Ostriches and Finest Exhibition of Birds in California.
Baby Ostriches Hatched Daily
Plumes, Boas, Fans, etc., at producers' prices. First-class work Department. Bring in your old plumes. Repair work at reduced prices until Oct. first.

Lights Out.

THREE FATALLY INJURED MOTORCYCLE COLLIS...

[BY A. P. NIGHT WIRE TO THE TIMES.]

SACRAMENTO, Oct. 6.—William Archibald was perhaps fatally injured and George Stockel and Arthur Crouch so seriously injured they may die, when a four-cylinder motorcycle ridden by Stockel and Ray Casselman and a two-cylinder motorcycle ridden by Archibald and Crouch met in a head-on collision on the Stockton road near this city tonight. Both machines were without lights.

The machines collided almost in front of the home of M. N. Wilson. He heard the crash and found Archibald and Crouch lying together, both unconscious, and about forty feet away came upon Stockel in a similar condition. Casselman, who had shot over Stockel's head, ... forty feet afaw, had escaped ... nor bruises, and was wa... in a dazed condition.

The injured men were ... to the County Hospital.

Examination showed ... suffering with internal ... cussion of the brain, a ... pelvis and a fracture of ... in the joint socket.

Crouch suffered a ... brain with a possible ... skull, while Stockel was ... jured. Several hours ... dent all three men were ... scious.

Casselman alone ... jury.

appenings on the Pacific Slope.

Warning.

AT ARRESTED, FRIEND INSANE.

in Seattle for Theft of Postal Certificate.

Francisco Inspector Hints of Trouble.

e Not to Monkey With New Savings Bank.

DIRECT WIRE TO THE TIMES.] FRANCISCO, Oct. 6.—[Exclu- Dispatch.] When, as alleged, Sa- Amat sought to defraud the States government through its ed highly cherished institution, tal Savings Bank, he made sponsible for himself than prob- ever dreamed of. Incidentally that he is the seeming cause former chum and companion, becoming crazed over the loss San Francisco Postal Savings rtificate, which Amat tried to ot likely to make either the jury or the Federal judge feel toward him.

RRESTED IN SEATTLE.

Inspector H. B. Hall this ceived information of the of Amat in Seattle. The hearing the United States Commissioner will be held Monday. Hall will

re going to make an example fellow," said Hall today, "and that any one who monkeys with tal Savings Bank is going to ment of it."

t will be brought here for trial hearing in the North.

$100 Postal Savings Bank cer- which Amat is accused of try- mail fraudulently by means of after robbing his companion taken out by R. All. The pair are n millers.

OBBED OF EVERYTHING.

September 21 All came to the and reported he had been robbed certificate and everything else Under the direction of In- Hall the alarm was sent out to rts of the country, and Federal ies everywhere were on the for any information regarding ving certificate.

rtunate poor All, punished in a country, wandered away. A ays later he was arrested in ad City because of his peculiar- and constant babbling of hav- been robbed by his friend. Exam- before the Insanity Commis- of San Mateo county, however, that the unfortunate man is from brooding over the loss nerhaps and he was committed ay.

erday the local Postal Savings received the stolen certificate ancelled, signed with the name of with a request that the money to the sender by registered Inspector Hall immediately instructions to arrest the pseudo which was effected last night.

CHANCE TO "SMOKE UP."

of Opium Drops $22 per Five- The Whole Past Month in San

DIRECT WIRE TO THE TIMES.] FRANCISCO, Oct. 6.—[Ex- Dispatch.] The price of opium Francisco is very low, ac- to special treasury agents, ve a close tab on matter per- to the precious juice of the within the last month the of opium has dropped from per ounce of $43 for a five-tael $30. These are figures secured customs agents in the Chinese

It is pretty well assured that have been but small amounts n smuggled in here on steam- from the Orient and Honolulu of late reasonably certain that been coming in large quantities other sources.

customs officials know that the supply and demand regulates of opium as well as it does necessities of life. they are frank to admit that ments of the contraband drug are getting into San Francisco these sources.

BUCKLEY DIVORCED.

Decree in Reno on the Day Was Accused of Blackmail Is Given Interstion Charge.

DIRECT WIRE TO THE TIMES.] (Nev.) Oct. 6.—[[Exclusive ch.] While Mrs. Anna Buckley York was getting a decree ce from John David Buckley charge of desertion today, the jury was considering the case Frits, accused of attempting Mrs. Buckley, finally ng in an indictment against him charge of extortion after Mrs. 's decree had been granted. was caught by Chief of Po- Hilhouse in Mrs. Buckley's ents in the Colonial, when, it ed, he called to demand $100 threat to have Mrs. Buckley and taken to San Francisco. according to the divorcee, made prisoner by stating he was an from the Coast and intended her back with him. How- according to Mrs. Buckley's to the police, he agreed to let drop for a money con-

Buckley escaped from the house by a rear exit, and to the police with her story. Hilhouse went to the apart- and waited for Frits to and when he did, he placed under arrest.

EARTHQUAKE IN HAYTI.

AU PRINCE (Hayti) Oct. A. P. Day Wire.] A heavy occurred here at 5:30 this morning. The move- was from east to west and con- for thirty seconds. The shock accompanied by subterranean rumbling. No damage was done.

ORT AMERICAN LOAN.

N JUAN DEL SUR (Nicaragua) (By A. P. Night Wire.] Presi- sent to Congress today the for the loan from American bankers, accompanied with a rec- dation that the government some modifications be accepted.

THIRTY THOUSAND WORDS.

Officers of the State of Oregon Resort to Them to Defend Initiative and Referendum.

[BY A. P. NIGHT WIRE TO THE TIMES.]

SALEM (Or.) Oct. 6.—The exhaustive brief of the State of Oregon in the suit of the Pacific States Telephone and Telegraph Company to have declared unconstitutional the initiative and referendum law is in the hands of the printer. The brief, which contains approximately 30,000 words, will be forwarded to Washington for filing in the United States Supreme Court within the next few days.

The brief makes two general points. First, that it is the prerogative of Congress to determine whether a State Constitution violates the theory of a republican form of government. Second, that the initiative and referendum does not violate the theory of a republican form of government.

Courts, the brief contends, have no inherent powers. They can exercise only such powers as are vested in them by the Federal Constitution.

A State Constitution, it is contended, should not be held to contravene the Federal Constitution, unless its general scope and plan is contrary to the spirit of the government provided by the Federal Constitution. The brief declares that the legislative and executive branches of the government have, by admitting to Statehood Territories with the initiative and referendum provisions included in their Constitution, supported the contention that this amendment is not out of harmony with the Federal Constitution.

CLUE TO MONA LISA.

San Francisco Steamship Agent Offers One to the Police Who Haven't Taken It Up.

[BY A. P. NIGHT WIRE TO THE TIMES.]

SAN FRANCISCO, Oct. 6.—Jules Clerfayet, agent of a French trans-Atlantic steamship company, believes he may have found a clue to the man wanted by the Paris police, Grey Honore Joseph Pieret, in connection with the theft of the painting, Mona Lisa, from the Louvre.

On reading in a French paper of the search for Pieret, Clerfayet recalled he had sold a ticket to Paris last March to a man of that name who had lived here for a time. The ticket buyer probably arrived in Paris before the picture was missed and this, taken with the similarity of names, led Clerfayet to believe he has stumbled upon a clue.

The police have not taken up the matter.

CALLS IT CRUELTY.

Sacramento Wife Alleging Husband Is Favoring Other Women With His Attentions Asks Divorce.

[BY DIRECT WIRE TO THE TIMES.]

SACRAMENTO (Cal.) Oct. 6.—[Exclusive Dispatch.] Gerna Ruth Dickson has filed suit for divorce from Samuel Dickson, a real estate man, on the charge of cruelty. His cruelty, according to the complaint, is the lavishing of affection on other women.

The complaint recites he has been attentive to several women and has neglected his wife.

Dickson is under an order of the Juvenile Court to provide for his family.

BALKY HORSE; FREE FIGHT.

San Jose Farmer Disarms Whole Family Who Jeer Him and Then Swears Out Warrant.

[BY DIRECT WIRE TO THE TIMES.]

SAN JOSE (Cal.) Oct. 6.—[Exclusive Dispatch.] Oliver Blanchard, a prominent farmer well known in politics, got out warrants today charging Mrs. Jane Doe Jones and John Doe Jones, occupants of a farm through which he has a right of way near Saratoga, with assault with a deadly weapon, as the result of a fracas yesterday, in which he claims to have disarmed a whole family single-handed before he was left in peace.

Blanchard has a balky team. When he attempted to drive it over the right of way which leads up hill, the horses balked as they usually do on that stretch of road, and while he was attempting to get them started the Jones family jeered and taunted.

Hot words flew, until angered, Blanchard slapped one of the boys. He says he then took a club away from Mrs. Jones and a pistol away from a wee bit of a lad, and went to Saratoga to swear out a complaint. The warrants were served, but the woman and boy will not be arrested, agreeing to appear in Saratoga tomorrow to answer the charges.

POULTRY SHOW AT STOCKTON.

Big Display of Fowls Expected, and Directors Are Already Arranging for an Overflow Exhibition.

[BY DIRECT WIRE TO THE TIMES.]

STOCKTON (Cal.) Oct. 6.—[Exclusive Dispatch.] The board of directors of the San Joaquin Poultry Association have already commenced worrying about an overflow to the poultry show, which is to be held here from November 7 to 11, inclusive. Secretary W. H. McKay has already received enough entries to take up about all of the space in the largest building obtainable in the city and it now looks as if it will be necessary to engage two halls or two floors to accommodate the chickens to be exhibited.

The local association gave its first show last year and it proved a grand success. Now the owners of fowls are writing many letters to the secretary and all of them give notice that the finest birds in the West will be shown here. The owners also declare they were royally treated last time and they give every assurance of hearty support. The local association having become a member of the American Poultry Association, all of the wards at the coming show will be under the rules of that body.

MORMON CONFERENCE.

TEN THOUSAND ATTEND.

[BY A. P. NIGHT WIRE TO THE TIMES.]

SALT LAKE CITY, Oct. 6.—The eighty-second semi-annual conference of the Mormon Church was opened today in the tabernacle by President Joseph F. Smith with an address in which he dwelt on the slight difference in the important doctrines of Mormonism and those of other denominations. The assemblage numbered 10,000. President Smith avoided political subjects, his nearest approach being the following statement: "Whatever may be the feelings of those who look on us and our work with contempt, let the spirit of good judgment characterize our actions." He denied statements alleged to have been made that he had wrongfully used funds of the church.

Poor Lo.

INDIANS TRAVEL ROCKY PATHWAY.

GRAFTERS GALORE TRYING FOR THEIR BIRTHRIGHTS.

Oklahoma State Department of Charities and Corrections Has Hands Full in Endeavor to Protect Redskin from Greedy White Brother of Wallingford Type.

[Special Correspondence of The Times.]

OKLAHOMA CITY, Oct. 6.—With more than 2000 cases pending in court in which the sales of lands by Indian minors and freedmen is affected, the State Department of Charities and Corrections, literally has its hands full, as the suits involve everything from a mere guardianship to recovery of lands alleged to have been secured by fraud. Many of the suits have been grouped and will be tried in blocks.

The value of the lands held by Indians and freedmen naturally tempts the cupidity of scores of grafters and all sorts of schemes are evolved to separate the simple son of the soil from his birthright. Some of the cases are amusing and show a genius rivaling that of J. Rufus Wallingford, and worthy of a better cause.

Not long ago, the department filed, and has now pending a suit for the recovery of lands, which belonged formerly to an Osmulgee county freedman, but 16 years old.

The freedman in question was approached and asked if he wanted money. Naturally he did. He was then told that if he would get married and sell his land, he would be given $200. He consented and was taken to Tulsa, where a marriage license was issued. He was then taken to Muskogee, where a negress old enough to be his mother, was then secured from a resort, and the two were married.

It was later learned that since the license had been issued, in Tulsa county, and the ceremony performed in Muskogee, it was all illegal. The boy was then told that he had to do it all over again.

The second time he was taken to Tulsa, and the wedding ceremony was staged in that place. Again a negress was gotten from the resort, and the travesty gone through with again. The negress was at least 50 years old, and dissappeared as soon as she was married to the young freedman. The first woman had gotten $40 for her part, and had also disappeared.

It seemed now that the freedman could sell his lands, and a deed was fortawith made out. But at this juncture the Department of Charities heard of the affair and a suit was instituted for the recovery of the lands. The freedman is said to have gotten practically nothing with the exception of the $200 he received for his first "marriage."

A number of cases have developed where minors have two, and even three, guardians, and naturally each guardian is looking out for himself in selling the lands, often causing complications.

Some time ago, an Indian, who owned considerable property, died in the southwestern part of the State. He had never been a particularly good Indian, and had not earned much money.

But they certainly gave him a grand send-off in his funeral, and a short time after the undertaker came in with a bill for more than $1000. Included in his list of charges was a metallic coffin, the best manufactured, costing more than $800. Just naturally the cost of that coffin had to come out of "Poor Lo's" estate, and the case has been in the courts.

The department now has 134 cases in Mayes county, which will be tried October 12. These cases all involve alleged fraud through the exercise of the powers of guardians, and a determined effort, which apparently is having success, is being made to stamp out the evil conditions which have existed practically since the Indians received their allotments.

HARD TO GET JURY.

REDDING (Cal.) Oct. 6.—The trial of Daniel Fleming of Oakland, accused of the murder of George Valliler, came to a temporary end today when the regular panel of 125 veniremen was exhausted and only three had been selected as prospective jurors. The case was adjourned until October 16 and 100 talesmen will be summoned. Sheriff Montgomery was held by the court to be disqualified to serve summonses and Coroner Larkin was appointed elisor. Vallier was found dead on the roof of a Southern Pacific car, and the prosecution alleges he was killed by Fleming, then in the company's employ.

ALASKA FREEZING UP.

Last Steamer of the Season Leaves Whitehorse—Prospectors Are Seeking Milder Climate.

[BY A. P. NIGHT WIRE TO THE TIMES.]

SEATTLE, Oct. 6.—The last steamer left Whitehorse for Dawson today and the upper Yukon River will be closed to navigation in a week. The smaller streams are frozen over. Boats arriving at Whitehorse from the North are crowded with people leaving Alaska to spend the winter in milder climates.

Travel to and from Fairbanks and the Iditarod will be by dog and horse conveyance and by foot until the ice breaks next spring. For a time between the freezing of the rivers and the fall of snow transportation will be almost suspended in interior Alaska. The mails will be carried on horseback and in buckboard wagons until snow renders the winter trails passable.

CHILDREN ROUT BURGLARS.

Daughter and Son of Oakland Sculptor Frighten Away Two Who Had Pistols Leveled at Them.

[BY A. P. NIGHT WIRE TO THE TIMES.]

OAKLAND, Oct. 6.—Last midnight 11-year-old Gladys Tilden, daughter of Douglas Tilden, the deaf and dumb sculptor, was awakened by the scraping of a metal box on the table beside her bed, which contained the family jewelry.

Opening her eyes, she saw two masked men standing over her, pointing a gun in her face, threatening to shoot her if she made a sound. The child screamed, awakening her little brother, who in turn awakened Mrs. Tilden, and the commotion the family made frightened the burglars away, but not before they had ransacked the house for money.

They took the sculptor's gold watch and $4 out of his pockets.

WESTERN STEEL SUIT.

DELAYED ONE WEE.

[BY A. P. NIGHT WIRE TO THE TIMES.]

SEATTLE, Oct. 6.—The suit of Aaron Nome, a scrap iron dealer and creditor of the Western Steel Corporation, for the appointment of a receiver for the company, was postponed a week in the Superior Court today. Creditors of the $20,000,000 corporation were in conference today with the stockholders, to adjust its affairs. A plan of reorganization, leaving out of the new company James A. Moore, the president and promoter, was considered. Moore has been in New York seeking to borrow money.

Another suit was filed against the Western Steel Corporation today, the Graton-Knight Manufacturing Company seeking judgment for $312 alleged to be balance due for goods sold the steel company. The bank which is seeking to collect $20,000 on an overdue note signed by James A. Moore, today swore out a second writ of garnishment, this one being against his account in another bank.

SLOPE BRIEFS.

Cruise for the Raleigh.

VALLEJO (Cal.) Oct. 6.—[By A. P. Night Wire.] Orders were received today at Mare Island navy yard to place the cruiser Raleigh in commission by October 25 for a two weeks' cruise. The destination is not known. It is expected at the yard that officers will be selected to man the ship temporarily.

Hold Railway Responsible.

PORTLAND, Oct. 6.—[By A. P. Night Wire.] Railroad companies are responsible for all damage done by forest fires started by sparks from engines on forest reserves according to a decision of the United States Circuit Court of Appeals here. The decision was rendered in the case of the Corvallis and Eastern Railroad Company in which the higher court affirms an award of $4500 damages against the company made by the United States District Court.

Resolution of the Templars.

SEATTLE, Oct. 6.—[By A. P. Night Wire.] The Scandinavian Grand Lodge of the Independent Order of Good Templars of Oregon and Washington adopted last night a resolution denouncing Secretary of Agriculture Wilson for accepting the honorary presidency of the Brewers' Congress.

Omega Nu's New Officers.

STOCKTON (Cal.) Oct. 6.—[By A. P. Night Wire.] The annual convention of the Omega Nu Sorority here today elected grand president, Viola Hitchcock of Portland; grand senior vice-president, Mrs. Eileen Trainer of San Francisco; grand junior vice-president, Helen Peterson of Santa Cruz; grand secretary, Olive Slack of San Francisco; grand treasurer, Winifred O'Brien of Alabama; grand guard, Georgia Landsborough of Sacramento; Editor of the Journal, Ethel Olsen of Alameda.

ARE YOU

IN THE THICK OF THINGS OR THE THIN OF THINGS?

It takes the steady nerve, the elastic step, the energetic body to meet modern conditions, and the quick mind grasps the fact that *body* and *nerves must be properly nourished.*

Weak, hesitating, doubting natures are those who lack vitality. Their kingdom is the crust or outer edge—the thin of things.

SCOTT'S EMULSION

is the *vitalizer* for all ages. It feeds nerves, body and brain with pure, wholesome food-tonic. It does not stimulate—*it nourishes.*

ALL DRUGGISTS

12-09

ARTHUR LETTS Broadway Dep't Store

HOME 10571. BDWY 4944. BROADWAY COR. 4TH. L.A.

Have the Picture Correctly Framed Here—3rd floor

Join the Broadway Readers' Club

Gage, Castle and Burgesser Hats a Trio of Millinery Beauty

Hats that sing the praises of their designers. Hats that are famous throughout the country for their Originality and Style. Millinery that's "just a little different from the ordinary." Hats that are desired most by those who are most particular about the millinery they wear.

Three Models Pictured

—Representatives of these three great Millinery Houses:

No. 1—A "Gage" Hat. Represents a soft hood of hatter's plush (black), underfacing of King's blue Ottoman silk and a side trimming of white gros grain ribbon. Priced $12.

No. 2—A "Castle Hat. A striking velvet hat, named the "Cavalier"—Truly a beautiful and original model of fine black velvet. Tall pointed dome crown, roll brim. Priced $18.

No. 3—A "Burgesser" Hat. Represents a soft gray street hat of fine French felt, trimmed with soft white feathered breast and silk braid. Very exclusive, priced $17.

French Hand Embroidered Undermuslins at Half Price

Many beautiful and daintily hand embroidered undergarments have been brought forth for today's selling. The quantities are not enormous, but the values are exceptional. Garments that are imported direct from the Paris markets especially for the Broadway. You'll find gowns, chemise, corset covers and drawers, marked to sell for $1.45 to $7.45, as the following list indicates.

$1.75 Chemise Saturday's price, 89c.
$2.45 Drawers, Saturday's price, $1.23.
$1.45 Chemise, Saturday's price, 73c.
$3.95 Gowns, Saturday's price, $1.98.
$2.45 Corset Covers, Saturday's price, $1.24.

And many and many other pieces too numerous to mention, offered today for one-half the marked price.

FREE PANTS

Extra Pants Free with every suit today. These pants are worth from $6 to $8. Remember today only we will give pants Free with $15 suits or over. *You save from $15 to $20 if you buy today.*

$15

Scotch Tailors

330 S. SPRING STREET

New China, New Damask New Silver

For the Catering Department of the L. J. Christopher Stores

Beautiful new china, silver and linens have been ordered for the banquet rooms and for use in our catering department. In the 25 years of serving the public in Los Angeles—in the assisting at many weddings, private parties and receptions—public banquets—

Birthday Parties for Children and Golden Weddings for Those Who Have Seen More of Life

—in all—we have used every effort to help make each affair a success. With years comes experience. We are equipped to take charge of any size entertainment. We give the same perfect service to large or small ANYWHERE SOUTH OF THE TEHACHEPI MOUNTAINS.

ASK TO SEE OUR BANQUET ROOMS

Our Sunday Special Ice Cream Bricks Are Delicious
BISQUE ICE CREAM WALNUT ICE CREAM
MAPLE ICE CREAM
for Sunday, October 8—note the combination: 50c a full quart at the store; 80c a quart, packed and delivered.

Saturday Candy Special: SOUFFLE HONEY CHIPS, per lb. 25c

The L. J. Christopher Co.

241 South Spring Street 321 South Spring Street
551 South Broadway—Our Only Store on Broadway

Mullen & Bluett Clothing Co.
Corner Broadway and Sixth Streets
THE QUALITY STORE

Drink Puritas Distilled Water—5 Gallons 40
Phones: Home 10053, Main 8191.
L. A. ICE AND COLD STORAGE CO.

McPhail Pianos
Excel either King or Queen in reigning supreme over 74 years (Boston.) Built on honor, sold on merit. Other fine pianos $3 month up.
N. W. FISHER, 129 W. Second

Labor.

MILL EMPLOYEES QUIT THEIR JOBS.

Three Hundred Union Men Out in Oakland.

Say Strike Is Due to Employment of Independent.

Two Companies Affected by the Action.

[BY DIRECT WIRE TO THE TIMES.]

OAKLAND (Cal.) Oct. 6.—[Exclusive Dispatch.] The labor war in Oakland took on a more serious aspect when 300 planing mill employees walked out at 3 o'clock this morning, entirely crippling two of the largest planing mills on this part of the bay. The entire force of workmen, consisting of 235 men, employed by Taylor & Company, Alameda, one of the largest planing mills and dealers of lumber about the bay, this morning quit work and sixty-five employees of the Burnham, Standeford Company's planing mills, Oakland, comprising the whole force, also walked out.

The cause of the trouble is traceable to the recent Sunset Lumber Company strike, the employees in each instance accusing the employers of open-shop tactics. The specific charges against the Taylor company made by the union men are that they employ one non-union saw-filer, and insisted on paying several union sawmen non-union wages. The owners are also charged with refusing to sign a union wage scale for apprentices.

The Oakland Planing Mill owners are charged with handling Sunset Lumber Company's material and of having seven non-union operators.

A. W. Stryker, business agent of the Bay counties district council of union carpenters, this morning declared that there has been much dissatisfaction among the men employed at these two mills, as a result of the open shop.

"The Oakland Planing Mill has been using rough lumber from the Sunset company for several months," said Stryker. "This is permissible according to the terms of a conference of the Bay Counties District Council. But in the last two or three days they have been using finished, tongue and groove lumber from the Sunset company. Since union contractors are forbidden to use this class of lumber from the Sunset company, they were complaining that they would have a right to, as well as the planing mills and the union men working in the local planing mills on this lumber were practically acting as independent workingmen for the Sunset company.

"The quarrel we have with the Taylor company was brought to a head during the last few days by the employment of a non-union saw filer."

METHODISTS ON UNITY.

Delegates to the Ecumenical Conference in Toronto Hear That Synthesis of Churches Is Far Away.

[BY A. P. NIGHT WIRE TO THE TIMES.]

TORONTO, Oct. 6.—Continuing its review of the accomplishments of Methodism during the last ten years and the discussion of the problems which now confront the church, the fourth Ecumenical conference of the denomination today turned its attention to foreign missions. Today's speakers emphasized as vitally important the necessity of making the spirituality of the present members more intensive instead of seeking primarily the lengthening of membership rolls.

Church union or "denominational synthesis," was urged on the delegates again today, it being held that in no other department of the church work would its economy of service be more felt than in that of foreign missions.

That the church universal is not near at hand, however, despite the unions effected by Methodists and some other denominations in Australia and elsewhere, was the assertion of the Rev. W. H. Fitchett of the Methodist Church of Australia.

"The Universal Church," said Mr. Fitchett, "has not yet been built on earthly soil. It stands in the realm of faith, but not in the realm of history, and I doubt if this gathering realizes how distant it is."

The Rev. Simpson Johnson of London, secretary of the Wesleyan Methodist conference, however, noted encouraging signs. "The people everywhere are seeking opportunities of working together," he said. He noted a great revival of interest in foreign missions.

GREECE VS. TURKS NEXT?

Both Countries Making Warlike Preparations — Europe Grows Anxious.

[BY DIRECT WIRE TO THE TIMES.]

VIENNA, Oct. 6.—[Exclusive Dispatch.] Despite declarations of neutrality by the Balkan States, the Greeks' warlike preparations are giving rise to anxiety. One army corps on the frontier is already being mobilized and roads have been prepared for the passage of artillery. The opposition papers demand a general mobilization. On the other hand, two Turkish army corps at Salonika and Ueskueb have already been ordered to hold themselves in readiness for immediate action. Two hundred and fifty thousand Turkish troops are being collected on the frontier, and Turkey will shortly have 600,000 men under arms. It is difficult to see against whom these forces can be used except Greece.

MEDITERRANEAN CUT OUT.

Atlantic Fleet Will Not Go There for Its Next Cruise, But to Guantanamo, Instead.

[BY A. P. NIGHT WIRE TO THE TIMES.]

NEW YORK, Oct. 6.—Orders for the mobilization of the Atlantic fleet off New York on October 31 were received today. The Pacific fleet will assemble at Los Angeles on the same date. The official announcement continues that the proposed Mediterranean cruise scheduled for this fall had been abandoned and that the Atlantic fleet will operate in home waters until early January and then proceed to Guantanamo, Cuba, where it will join the torpedo fleet in extended maneuvers during January and February.

Hunyadi János
Natural Laxative Water
Recommended by Physicians
Refuse Substitutes
Best remedy for
CONSTIPATION

LEMON CASE TO REOPEN.

(Continued from First Page.)

eral times reduced to the latter figure and again advanced to the former, except that for a brief interval it was allowed to stand at $1 per hundred from January, 1904, to November, 1909, when it was advanced to $1.15, the same as on oranges."

JUDGE MACK'S IDEA.

This rate stood practically unchanged except when lemons were not moving.

"The first, and decisive ground of attack on this ruling of the Interstate Commerce Commission," says Judge Mack, "is that the commission acted upon the erroneous assumption that it had the power and the right, if not the duty, so to adjust railroad rates as to give to the American industry protection against foreign competition."

Quoting legal authorities to uphold him, Judge Mack says that "whatever the rights of carriers may be to give a reduced rate for the purpose of fostering a new or an established industry, or for granting to it a higher measure of protection against foreign competition than Congress, through the revenue laws, has given it, no such power can lawfully be exercised by the commission.

QUOTING FROM DECISION.

"An examination of the report of the commission, reproduced so far as it bears on the lemon rate, in its entirety, in the margin hereof, demonstrates that except for two brief paragraphs suggesting grounds for lowering the lemon while maintaining the orange rate, it deals entirely with matters tending to show the need in this industry of a high protective tariff against Sicily and not on traffic considerations; but to compensate for the tariff insufficiencies gives a low transportation rate, especially to eastern territory.

"The only transportation considerations submitted by the commission as justification for their order reducing the lemon, while refusing to reduce the orange rate from $1.15 to $1, are:

"First, that the average length of haul, and therefore the average cost is less for lemons than for oranges, and,

"Second, that lemons are ordinarily carried under ventilation while oranges are ordinarily carried under the more expensive refrigeration.

"As offset in part, at least, the minimum carload weight prescribed for oranges is higher than for lemons. Inasmuch, however, as any additional cost due to refrigeration is the subject of a special refrigeration charge, it is obvious that this cannot be considered as an element in the transportation rate."

WHY HELD VOID.

The opinion repeats that, "as in our judgment the order is based primarily on assumed authority to protect the industry against foreign competition, it must be held void as beyond the powers delegated to the commission. This conclusion renders it unnecessary to determine whether, under the evidence, the rate of $1 is confiscatory or whether the commission is empowered to prescribe blanket rates, either generally or subject to the limitation that the rate between the most distant points must be at least nonconfiscatory.

"A permanent injunction will be granted restraining the enforcement of the order as to the rate on lemons, without prejudice as to a reopening and reconsideration by the commission of the original proceedings before it, or of any further complaint in respect to the $1.15 rate, now disposed of."

LIKE PROVERBIAL SERPENT.

Guest of a Night Takes French Leave While Host Sleeps, and Benefactor Finds He Is Robbed.

Sam Garside, who lives at No. 103½ South Broadway, is angry. The cause of his choler is an unknown man whose sense of gratitude did not prove to be commensurate with Garside's hospitality. Garside met the stranger late Thursday night and, finding him a pleasant conversationalist, he invited the stranger to his room.

About 11 o'clock the new-found friend informed Garside that he, the stranger, was financially embarrassed and Garside pressed him to spend the night with him. When Garside wakened Friday morning he found that he himself was the one who was financially embarrassed while the stranger, who was nowhere to be seen, was evidently enriched to the extent of $45, which Garside had been saving for a rainy day. Now Garside is angry and has asked the police to assist him in the capture of his guest of a night.

"SILVERADO REVISITED," "A Tour in Four Languages," "Up the West Coast," "Two on a Roof," "Belly Islands," "Uncle Sam, Lumberman," "Past and Present," "The Spiked Ladder," "The Lady of the Balcony," "The Lucky Pup," and "At Temescal Tin Mine," are the subjects of some of the good reading that will appear in The Times Magazine tomorrow.

Resorts

RADIUM SULPHUR SPRINGS
BATHE IN LIQUID SUNSHINE
CURES RHEUMATISM, SCIATICA, COLDS, CATARRH, STOMACH, LIVER, KIDNEY, BLOOD POISON AND NERVOUS DISEASES, POOR CIRCULATION, FEMALE TROUBLES. PHYSICIAN IN CHARGE. WATER DELIVERED. SEND FOR BOOKLET. LOS ANGELES, CAL. 1621 BOYD ST. CARS DIRECT TO SPRINGS

PITH OF THE NEWS FROM OUT THE MIDDLE WEST.

[BY DIRECT WIRE TO THE TIMES.]

CHICAGO, Oct. 6.—[Exclusive Dispatch.] The highest temperature in Chicago today was 77 and the lowest 54. Middle West temperatures:

	Max.	Min.
Alpena	68	44
Bismarck	60	48
Cairo	88	64
Cheyenne	56	42
Cincinnati	84	62
Cleveland	76	48
Concordia	56	56
Davenport	78	54
Denver	60	40
Des Moines	66	56
Detroit	60	48
Devil's Lake	54	46
Dodge City	62	56
Dubuque	88	50
Duluth	48	42
Escanaba	44	44
Grand Rapids	54	46
Green Bay	50	46
Helena	62	36
Huron	84	44
Indianapolis	84	52
Kansas City	78	72
Marquette	44	40
Memphis	88	72
Milwaukee	64	52
Omaha	52	52
St. Louis	86	60
St. Paul	52	42
Sault Ste. Marie	44	42
Springfield, Ill.	84	58
Springfield, Mo.	82	60
Wichita	74	74

AFTER MANY MILLIONS.

[BY A. P. NIGHT WIRE TO THE TIMES.]

ROCK ISLAND (Ill.) Oct. 6.—Claiming title to a $180,000,000 estate left by the famous Dutch general, Paul Wurtz, who died in Amsterdam, in 1732, two hundred descendants of the general residing in the United States met here today to devise a plan of presenting their case to the government of the Netherlands to collect the fortune. Mrs. Estelle Ryan Snyder of Chicago presided. "We have a most convincing claim to present," said Mrs. Snyder. "A working fund will be accumulated to be spent among the heirs in waiting on the Dutch government and pushing our claim. The Bible owned by Jacob Wurtz, son of the general and who founded the American branch of the family, was on the table in the hotel where the heirs are assembled. Mrs. Snyder stated that every State in the Union is represented.

HOOSIERS HONOR RILEY.

[BY A. P. NIGHT WIRE TO THE TIMES.]

INDIANAPOLIS, Oct. 6.—The first general observance of James Whitcomb Riley's birthday anniversary was held today in every Indiana school. In recognition of the honor, the "Hoosier Poet" issued greeting to his children and friends. Riley is said to be 58 years old, but he refuses to confirm the date of his birth.

WILL WED A PLAYWRIGHT.

[BY A. P. NIGHT WIRE TO THE TIMES.]

MADISON (Wis.) Oct. 6.—The engagement of Miss Fola La Follette, daughter of United States Senator La Follette, to George Middleton, a playwright of New York, is announced.

DESECRATE THE FLAG.

[BY A. P. DAY WIRE TO THE TIMES.]

CHICAGO, Oct. 6.—Workmen at the University of Chicago will look twice in the future in choosing a receptacle for the leaves and loose papers of the campus. Two of the men received a lesson in patriotism yesterday when C. J. Primm and H. A. McCauley, students and members of the State militia, protested against the use of an old United States flag as a carrier of trash. Primm and McCauley saw the campus foreman and his assistant piling leaves and grass into the flag, which has often flown from the university staff. They ran toward the workmen and shook the flag free of its burden. "I did not know what we were using," said the foreman, when asked for an explanation. The workmen promised not to repeat the offense.

COUGHING CAUSES ARREST.

[BY A. P. DAY WIRE TO THE TIMES.]

CHICAGO, Oct. 6.—Inability of Ralph Elwell to stop coughing resulted in his arrest yesterday on a charge of burglary. He coughed all the time he was collecting loose articles in a garage on Monroe avenue Wednesday night, but his cough was so close an imitation of a motorcycle's that it did not cause an alarm to be given. Mrs. Emma Dickson, who lives next door to the garage, heard the incessant "barking" but thought nothing of it. When Mrs. Dickson heard the next day that the garage had lost a number of articles, she decided that a man, rather than a machine, had made the noise. Elwell's arrest resulted. He confessed and implicated two companions.

SCRATCH PADS FOR THE SCHOOL CHILDREN

The Times wants to start every scholar, young and old, in the new school year with a fifty-page scratch pad, which may be obtained FREE by calling at the Times Office, No. 531 South Spring street.

Superb Routes of Travel.

Warships
SANTA MONICA, OCEAN PARK, VENICE
FRIDAY, SATURDAY and SUNDAY
3500 SAILORS
Flagship "California,"
"West Virginia,"
"Colorado,"
"South Dakota"
Visitors received 2 to 5 p. m. Saturday; 11 to 12 a. m. and 2 to 5 p. m. Sunday.
Plenty of launches to convey you to the ships.
NAVAL BALL at Ocean Park SATURDAY NIGHT
PACIFIC ELECTRIC
will furnish good car service

BIG 3 San Francisco & Portland S. S. Co.
BEAVER, BEAR, ROSE CITY
Largest and newest modern Coast Liners on the Pacific.
$8.25 First Class San Francisco
Sailing
Oct. 11-16-21-26-31.
Nov. 5-10-15-20-25-30.
SAN FRANCISCO ASTORIA PORTLAND
Second Class $5.25 San Francisco
All rates include berth and meals.
PACIFIC MAIL S. S. CO.
S.S. Manchuria, S.S. Mongolia, S.S. Korea, S.S. Siberia. For Honolulu, Japan, China, Manila and Around the World Tours.
PANAMA LINE
For Mexico, Central America, Panama. Connecting for South America and New York.
A. OTTINGER, Gen'l Agt. C. G. KRUEGER, Dist. Pass. Agt.
Phones—Home F2151; Sunset, Main 1904. 517 SOUTH SPRING ST.

SANTA CATALINA ISLAND
Let us make Reservations.
BANNING CO. Agts., 104 Pac. Elec. Bldg. Main 8497. F4178.
SPEND A FEW OF THESE
Delightful Fall Days
AT THE
Hotel Metropole
European Plan—$1.00 per day and up. Meals a la carte—excellent cuisine.

GREAT NORTHERN RAILWAY
Going East? Why not break your journey by taking a
Delightful Sea Trip
to Seattle, thence one of our Superb Electric Lighted Trains through the magnificent Cascade and Rocky Mountain scenery.
It Costs No More
J. W. PHALON, T. P. & P. Agent, 606 S. Spring Street. 'Phone Sunset Bdwy. 1816; Home 7364. Los Angeles, Cal.

$7.00 FIRST CLASS San Francisco SECOND CLASS $5.00
Berth and meals included. Portland, $17.50; SEATTLE, $11.25. Unsurpassed accommodations. Sailing Tuesday, Thursday and Saturday. Main 1300. WEST COAST STEAMSHIP LINE, 525 S. Spring Street.

NEVER AGAIN Once you get the CAFE BRISTOL habit you never will risk digestion and happiness elsewhere. Spring and Fourth Sts.

Steamships.
Meals a la Carte without extra charge Wireless and Submarine Signals
North German Lloyd
Express Sailings TUESDAYS Fast Mail Sailings THURSDAYS
LONDON PARIS BREMEN
Sailings SATURDAYS Connections by Company's Steamer for Egypt, India and Far East.
GIBRALTAR NAPLES GENOA
Baltimore-Bremen Direct, Wednesdays. One Class (III) Cabin Steamships. Independent Around the World Trips, $615.
OELRICHS & CO., Gen. Agts., N. Y. City.
Robert Capelle, 330 Powell St., San Francisco, Cal.; or Hugh B. Rice Co., 600 So. Spring St.; Lehman's & S. Agency, 340 S. Spring St.; F. C. Wilson, 337 S. Spring St.; German-American Savings Bank Steamship Dept., Spring and 4th Sts. E. W. McGee, 334 S. Spring.
AMERICAN LINE
Fast Express Steamer every Saturday. N. Y.—Plymouth—Cherbourg—Southampton—Philadelphia—Queenstown—Liverpool. One Class Cabin Service.
ATLANTIC TRANSPORT LINE
Large Twin Screw Steamer every Saturday. New York—London direct.
RED STAR LINE
Large Twin Screw Steamer every Saturday. London, Paris via Dover—Antwerp.
WHITE STAR LINE
New York—Queenstown—Liverpool.
N. Y. Plymouth—Cherbourg—Southampton.
Largest Twin Screw Steamers Tuesdays Boston—Queenstown—Liverpool.
NEW YORK AND BOSTON TO THE MEDITERRANEAN.
Azores, Madeira, Gibraltar, Algiers, Naples and Genoa.
WHITE STAR DOMINION
Montreal—Quebec—Liverpool.
Largest Steamers St. Lawrence Route.
Pacific Coast Agency, 310 Geary St., San Francisco, or Local Agents in Los Angeles.
New Zealand and Australia
(Union Line of N. Z.)
VIA TAHITI AND WELLINGTON
Direct through steamers sailing from San Francisco Oct. 18, Nov. 15 and every 28 days. Wellington and back, 1st class, $264. Other rates also low. The line to Isles of the South Seas. For reservations see Cooper, Railroad Agents, or A. M. Culver, Agt., 324 S. Spring St., Los Angeles, or address Oceanic S. S. Co., San Francisco.

City Restaurants.
PEK-IN CAFE
419 South Main Street.
George Lem, Manager
The most popular and up-to-date Oriental cafe—good place for lunch or supper. Chop Suey noodle, and all Chinese-American dishes, strictly first-class. Wine and liquor served with meals.
BEST Business Men's Lunch In Town
At Jahnke's
Corner First and Spring
Canton Cafe
527 So. Main Street
New and up-to-date Chinese Restaurant. Chop Suey and Oriental dishes, with European dishes up short notice. Music. Wines, Liquors with meals. Under new management.

Steamships
Canadian Pacific Steamships
The Tourist Highway and Scenic Route to Europe, via the St. Lawrence River, the shortest ocean passage. Less than four days at sea by the "EMPRESSES OF THE ATLANTIC."
Weekly sailings, Montreal, Quebec to Liverpool. First cabin, $92.50; second cabin, $53.75; one-class cabin (II) $56; third cabin, $30.00 and $31.25. For particulars ask local agents, or A. A. POLMANUS, General Agent, 605 South Spring Street, Los Angeles.
YALE & HARVARD
FOR SAN FRANCISCO, from Salt Lake Depot, Los Angeles at 7 p. m. on Sundays, Tuesdays, Thursdays and Fridays.
FOR SAN DIEGO Tuesdays and Saturdays. Fortnightly reserve Steam, folders, information, apply to
PACIFIC NAVIGATION CO. 334 So. Spring St.

THE TIMES
FREE INFORMATION BUREAU
531-33 South Spring Street
ADVERTISING COPY AND SUBSCRIPTIONS RECEIVED.
THE TIMES FREE INFORMATION AND RESORT BUREAU is for the use and benefit of persons seeking interesting routes of travel, desirable places of recreation and recuperation at the seashore or in the mountains.
Particulars are furnished by competent attendants and by correspondence to the general public regarding rates and attractions of railroad and steamship lines, pleasure and health resorts. Photographs, descriptive circulars and time tables are kept on hand for inspection and distribution. Times readers can obtain in a few minutes without the delay incident to writing for it, all the information necessary for a safe and enjoyable journey or vacation. This service is absolutely free.

Resorts.
Why not spend your vacation at
MT. WASHINGTON
1000 feet above the sea. Scenery unsurpassed. Hotel first class. Summer rates.

Los Angeles Electric cars pass the door direct to ocean. MRS. M. J. STANLEY & ANDERSON, Mgr. Home 57011. Sunset Hollywood 6.
New Arlington Hotel
SANTA BARBARA—E. P. DUNN, Lessee
Absolutely Fireproof. Special low summer rates. All outside rooms.

SPEND OCTOBER AT BEAUTIFUL
HOTEL VIRGINIA
Long Beach, Cal. The Southland's hostelry of luxury. Autoists should try the new boulevard. Los Angeles and dine at this magnificent hostelry. For vations phone Carl Stanley, Mgr.
TALLAC and BROCKWAY
The scenic and fishing resorts that have made Lake Tahoe famous. The finest road from Sacramento, Placerville to Tallac now open. The grandest scenery—good good. Inquire Peck-Judah or Times Information Bureau. Address Tallac & Comstock, Lake Tahoe, Cal.
METROPOLE HOTEL 145 Pine Avenue, Long Beach. Home Phone 6231. Commercial and Tourist Hotel. Plan. Rates Reasonable. A specialty of week-end parties. For further particulars call at L. A. Times Bureau. Make reservations for summer season.
WINSOME LOUISE Her other name is Rockdale. "From Boston." You will like it at CAFE BRISTOL, Spring & Fourth.
CAMP BALDY In San Antonio Canyon, 6000 feet. Most open road. For information address Baldy Co., Upland, Cal., Baldy Co., 533 South Spring Street, and Times Information Bureau.
Mount Wilson Hotel Situated on beautiful Mount Wilson, 5000 feet; where comfort is always studied. Rep., Los Angeles Office, 240 Merchants' Bldwy. 1442, Pasad., or 55 Pasadena.

Los Angeles Hotels.
Rampart Apts. NOW OPEN. 6, 8, 10 WEST SIXTH AND RAMPART. Between Westlake and Burlington Parks, in the Beautiful Westlake and Wilshire District. The RAMPART is a new, modern, FIRE AND SOUND PROOF apartments. Finished in hardwood. Built-in buffets, marble and tile bath rooms. Extra large clothes closets, perfect ventilating and steam heating system. Elegant living, dining, bedrooms; kitchens perfectly equipped. Large housekeeping and billiard rooms; roof garden, etc. Elegantly furnished, surrounded by refined atmosphere. Rates, $65 to $125. No extra charge for telephones, gas, electric cleaning. Unexcelled service. Servants' quarters. Garage. The most exclusive RAMPART excels, in every respect, any Apartment west of New York. You are invited to inspect.
Hotel Woodward
American and European plan. Modern fire-proof hotel. Rates, American plan, $12.50 per week; European $1.00 per day, with bath $1.50 to $2.00 per week. GUY E. WOODWARD, Manager, 421 West Eighth.
HOTEL BERG APARTMENTS Cor. 8th and Figueroa sts. Within walking distance. Newly furnished two and three-room apartments and single rooms. First-class service. Reasonable rates, every one.
Hotel Lee Sixth and Figueroa. European, fireproof; central, first class in every way. Rates $1.00 up. Special rates to permanent guests. Take Pasadena cars direct from Santa Fe station. Los Angeles, Cal.
GOLDEN APTS. Just open. Finest of all apartments; 10 minutes from P. O.; public parks; roof garden. Extra large rooms; steam heat, elevator. Billiard room; furnished throughout. Extensive park grounds, private garage, choice location. 1130 West Seventh street. Phone 60045. Broadway 3004.
Buckingham Apts. 1110 Ingraham Place. Walking distance. (Open October 1st, 1911.) Two and three-room furnished suites, new house and new furniture, rates reasonable. (West 11th st. car.) Phones: Home 15011; Sunset Main 8.
Ivins Apartments Figueroa at Twenty-Third. Most modern six-story apartment house on the Coast; every comfort, convenience and luxury. Billiard, ball and card rooms. J. A. BLOOD, Proprietor.
Chamouny Apts. "An Apartment Home That Is Different." Cor. W. 11th and Grand. Beautiful and Imposing. Only 12 minutes from town. Private tennis court and garage. Furnishings and appointments are elegant. In fact among apartment houses it's in a class by itself. PHONES 10201 and WILSHIRE 1303.

Honolulu Hotels
HAWAIIAN HOTELS
Alexander Young Hotel in center of city of Honolulu. 300 rooms, 150 baths. Beautifully furnished; dining rooms and cafe, roof garden, etc. European plan.
Moana Hotel on the famous Waikiki Beach. Large fourteen-acre grounds, with cottage annexes; tennis courts, sea bathing, surf and canoeing, garage, etc. American plan.
Hawaiian Hotel, near center of city; tropical surroundings; tennis courts with or without bath. Young Cafe only two minutes walk.
Electric street cars pass all three hotels.
J. H. HERTSCHE, General Manager.

Pasadena Hotels.
Hotel Maryland & the Maryland Bungalows
ALWAYS OPEN
D. M. LINDLEY, Mg'r., Pasadena.

Superb Routes of Travel.
NO EXTRA CHARGE FOR BERTH AND MEALS
$7.35 First Class, San Francisco, Sunday
$8.35 First Class, San Francisco, Thursday
$5.35 Second Class
FOR SAN FRANCISCO, SEATTLE, TACOMA, VICTORIA, VANCOUVER. NORTHBOUND Steamers GOVERNOR or CITY every THURSDAY. QUEEN every SUNDAY. SOUTHBOUND for SAN DIEGO, Santa Barbara, Port Harford, Port Los Angeles, Redondo, Newport, Long Beach, Santa Catalina Island, Avalon, Pier 2, San Pedro, every WEDNESDAY and SATURDAY.
Eureka, Spokane, Prince Rupert, Skagway, Honolulu, Sacramento, Napa, Vallejo, Stockton.
LARGEST STEAMERS. SHORTEST ROUTE.
THROUGH TICKETS EAST by sea-and-rail at same fares as all-rail, except berth and meals on Pacific Ocean are included without extra charge, via SAN FRANCISCO, or VICTORIA, or SEATTLE, and direct routes to Chicago, New York, Denver, Salt Lake City and all other destinations.
PHONES Main 8370. Home 10201. TICKET OFFICE 549 SOUTH SPRING ST.
San Francisco $7.35 FIRST CLASS
Portland, $17.25. Seattle, $22.75 Including Berth and Meals. Foreign Steamship Tickets to Europe, China, Japan, Honolulu.
Excursions

Anxious.

WANTS TREATY TO BE RATIFIED.

Paris Matin Points to Duty of American Senate.

Traces Opposition to an Imperfect Understanding.

Is Sure Arbitration Will Be Universal Boon.

[BY DIRECT WIRE TO THE TIMES.]

PARIS, Oct. 6.—[Exclusive Dispatch.] The Matin today expresses forcibly what appears to be the general opinion in France of the faction in the United States Senate opposing confirmation of the proposed arbitration treaties.

"President Taft and Secretary Knox," says the Matin, "are working in support of the treaty, which with the help of the French Minister of Foreign Affairs, they have admirably drawn, but certain members of the United States Senate, having an imperfect understanding of the American government's responsibility toward other nations, propose to reject it for local reasons, in which France, which has acted in good faith throughout the negotiations, sees nothing and has no interest. The American government, like any other responsible government, before negotiating an agreement of international importance, should know how to bring it to fulfillment.

"If the United States Senate insists on rejecting treaties which have been studied with so much care and which are so important to the security, not only of the two signatory powers, but of the entire world, it will weaken the government and place it in an unenviable position. All that prestige which it would be able to acquire as the champion of arbitration treaties will be lost and even its good faith will be questioned.

"Thus, it appears that a moral obligation of the highest international importance requires that the Senate should ratify as soon as possible a treaty from which all humanity will benefit."

STOCK SWINDLE ALLEGED.

Oregon Officials Will Extradite Man Who Is Said to Be Loth to Repeat Preliminary Testimony.

[BY DIRECT WIRE TO THE TIMES.]

PORTLAND (Or.) Oct. 6.—[Exclusive Dispatch.] Because he is said to have tried to evade repeating in the Circuit Court the testimony he had given on preliminary hearing, implicating W. H. Whiteaker and L. C. Hammer in an alleged stock swindle, G. T. Kelley will be brought here from San Francisco. Kelley now stands charged as a principal in the alleged swindle and as such will be extradited.

Back of the arrest is a dramatic chase by telegraph prosecuted by Deputy District-Attorney Page through three States. The absence of Kelley came to light several weeks ago when the cases of Hammer and Whiteaker were called for trial. Kelley was pursued from place to place in Oregon, Nevada and California, sometimes on incorrect information. As soon as he was located, a criminal complaint was sworn against him.

The defendants are charged with flouting a $200,000 corporation on the strength of having posted a few location notices on land near the oil fields of Kern county, Southern California. Kelley was the locator and received more than 100,000 shares.

COURT CLERK REMOVED.

Official of Federal Judiciary in Tacoma Out of Office—Tangle in Accounts Alleged from Bench.

[BY A. P. NIGHT WIRE TO THE TIMES.]

TACOMA, Oct. 6.—Charged by the Department of Justice with converting registry money to his own use, D. Bridges, Clerk of the United States Circuit Court, was removed from office today by the circuit judges sitting at San Francisco. James C. Drake, at one time United States Marshal in Tacoma, was appointed to succeed Mr. Bridges.

The amount alleged to have been taken by Bridges was not made public but is said to be several hundred dollars. Bridges was appointed in 1893 under Clerk A. R. Ayres. On December last he was appointed to succeed Ayres. He also held the offices of United States Commissioner and Clerk of the District Court in cases tried at Tacoma. Bridges was not arrested.

JUDGE'S STATEMENT.

[BY A. P. NIGHT WIRE TO THE TIMES.]

SAN FRANCISCO, Oct. 6.—Judge William B. Gilbert, senior judge of the United States Circuit Court of Appeals of this district, said today he recently made an order for the removal of Circuit Court Clerk Bridges of Tacoma, on the allegation that Bridges kept back funds belonging to the government. In some cases the funds were held out as long as a year, as Bridges was said to have mingled court accounts with his own. When called upon to make good his shortage, the judge said, Bridges was unable to do so, but so far the sum unaccounted for was not very large.

THREE OFFICERS "PLUCKED."

One to be Retired From Active Duty at Alcatraz February 1; Two Others Physically Unfit.

[BY DIRECT WIRE TO THE TIMES.]

WASHINGTON, Oct. 6.—[Exclusive Dispatch.] Lieut.-Col. Reuben B. Turner, the infantry officer on duty at the military prison on Alcatraz Island, will be retired from active duty about February 1, next. The board of officers sitting at San Francisco, under the presidency of Gen. Torrey, has found him physically unfit to continue in the service beyond that time. He will have become a major by the time of his retirement and that is why it is set, so far into the future.

The Murray plucking board has also condemned Col. James S. Rogers, stationed at Vancouver barracks, and the board in session here, under the presidency of Gen. Carter, has disposed Col. A. R. Paxton to go to Walter Reed Hospital for treatment. If improved he will now go to the

SNOWSLIDE KILLS FAMILY.

Alaskan Couple, Just Getting Dinner, Swept to Death in Avalanche Down Mountainside.

[BY A. P. NIGHT WIRE TO THE TIMES.]

SKAGWAY (Alaska) Oct. 6.—Stanley McLellan and his wife were killed yesterday by a snowslide that demolished their home at the Partridge mine on the west arm of Lake Atlin, Y. T.

Vic Carlson, who was standing near the house, was caught up by the avalanche and was carried 1000 feet down the mountain. He sustained several broken ribs, but will recover.

McLellan had just gone into the house to aid his wife in preparing dinner when the snowslide swept down upon them, crushing the stone buildings into bits. McLellan was peeling potatoes when the snow overwhelmed his home and when his body was recovered today, the knife was firmly grasped in his hand. When Mrs. McLellan's body was uncovered it was found that her glasses were unbroken.

The avalanche is believed to have been started by the shock of the blast set off in the mine a few minutes before.

MANUEL IN SAN SEBASTIAN.

Deposed King En Route to North Portugal and Another Pretender Goes to Family Council.

[BY DIRECT WIRE TO THE TIMES.]

PARIS, Oct. 6.—[Exclusive Dispatch.] Manuel, the deposed King of Portugal, is reported to have arrived this evening in San Sebastian, Spain, on the express from Paris, accompanied by his uncle, Alfonso, the Duke of Oporto and various other personages.

It is presumed he will make his way through Spain to join the Royalists in Northern Portugal.

Prince Miguel of Braganza, son of the pretender to the Portuguese throne, left London hurriedly this morning for Paris. It is believed he is on his way to his home in Austria to attend a family council on the Royalist developments in Portugal.

"OIL KING" NO MISNOMER.

Cleveland Man Finds John D. Rockefeller Is Descended of Some Rulers of Long Ago.

[BY DIRECT WIRE TO THE TIMES.]

CLEVELAND, Oct. 6.—[Exclusive Dispatch.] John D. Rockefeller is a direct descendant of the first three Earls of Lincoln and before that some of the early kings of not only England, but of Scotland, France and Spain.

Elroy M. Avery, Cleveland historian, became interested in his ancestors some time ago and when he discovered Rockefeller was a descendant of Samuel Avery, who lived in Massachusetts in the sixteenth century, he informed the oil king. Rockefeller had not cared to look up his forefathers, but he became interested then. At his own expense he had the Avery pedigree verified by the College of Heralds, London.

NIPPED IN THE BUD.

Incipient Revolution in Honduras Is Put Down by Gen. Christmas. Ringleader in Irons.

[BY A. P. NIGHT WIRE TO THE TIMES.]

NEW ORLEANS, Oct. 6.—An incipient revolution in Honduras headed by Jesus Ulloa, former Consular representative of that government in New Orleans, was crushed last week, according to advices from Puerto Cortez.

On information that Ulloa, a wealthy liberal, was organizing an army in the department of Cortez to overthrow the government and prevent the election next month of his political opponent, Manuel Bonilla, to the Presidency, Gen. Lee Christmas, with a small force was dispatched to put down the uprising.

When the forces of Gen. Christmas approached most of the followers of Ulloa are alleged to have fled. Ulloa and thirteen of his men were captured and taken to Tegucigalpa, where they were placed in irons.

BORDEN IS NOW IN.

Liberal Government Officials Deliver the Reins to the New Authorities in City of Ottawa.

[BY A. P. NIGHT WIRE TO THE TIMES.]

OTTAWA (Ont.) Oct. 6.—The Laurier Ministry has resigned and Premier-elect R. L. Borden has accepted the call of his excellency to form a cabinet.

The resignation of the Liberal government, which came into power in 1896, took place at government house this afternoon. Sir Wilfrid Laurier conferred with Earl Grey for only a short period, after which the governor-general sent a messenger to the residence of the incoming premier, and asked him to undertake the task of forming a new government. Mr Borden accepted and requested a few days in which to complete selection of the new ministry.

It is announced semi-officially that the personnel of the Borden Cabinet will be published Monday.

ROCKEFELLER'S PRIVATE WIRE.

With the Departure of William for Europe John D. Will Again Direct Business Affairs.

[BY A. P. DAY WIRE TO THE TIMES.]

TARRYTOWN (N. Y.) Oct. 6.—John D. Rockefeller is having a private telegraph wire extended to his home and will have an operator installed at the terminus of the line in his residence.

It is said Mr. Rockefeller's first order on returning here for the winter was for the private wire. All the years he has lived in Tarrytown he never has had a private wire before, and the innovation has started endless gossip. One suggestion current is that as William Rockefeller has sailed for Europe, Mr. Rockefeller is assuming active charge of certain business affairs again.

CAPT. COOK RESIGNS.

WASHINGTON, Oct. 6.—The resignation of Capt. Frank A. Cook, recently court martialed in San Francisco for conduct unbecoming an officer, has been accepted by the President, it was announced at the War Department today. The findings of the court martial were not made public. Acceptance of the resignation, it is believed, will end the case. Capt. Cook is a native of Rhode Island. He was shot last spring by a watchman with whom Cook quarreled on a wharf in San Francisco.

FRANK G. CARPENTER'S letter in The Times Magazine tomorrow will be under the title "Uncle Sam, Lumberman," and will explain the great work the government is doing in the interests of the lumber industry.

ORDERED TO SAN PEDRO.

Cruisers Raleigh and Cincinnati Receive a Detail Causing Hurry and Surprise at Vallejo.

[BY DIRECT WIRE TO THE TIMES.]

VALLEJO (Cal.) Oct. 6.—[Exclusive Dispatch.] Surprise was manifested at Mare Island today over an order from the Secretary of the Navy that the cruisers Raleigh and Cincinnati be placed in commission by October 24 and proceed at once to San Pedro to await further orders from Washington. Just what the meaning of this order is is a puzzle.

The Cincinnati was to sail for the Orient on November 15, and no absolute date had been set for the departure of the Raleigh. Both ships lack about 500 men of having complete crews and in order to fill up this quota special details must be hurried across the continent from one of the eastern stations. The receiving ship Independence has been drawn on for its limit of 175, and Goat Island was able to supply but a scant two dozen. A detail of fifty is expected from Bremerton this week.

It is regarded as more than a coincidence that orders have been issued at Bremerton to have the old Oregon and the cruiser St. Louis leave on October 24 for a southern cruise. Mare Island officers declare they are in utter ignorance of the intention of the Navy Department, but it is believed some maneuvers of more than usual significance are on the programme.

"CORRECTED HIS GRAMMAR."

Wherefore Ohio Man Wants a Divorce From San Francisco Woman Whom He Wedded in Reno.

[BY DIRECT WIRE TO THE TIMES.]

CLEVELAND (O.) Oct. 6.—[Exclusive Dispatch.] An elopement to Reno, Nev., with a wealthy San Francisco society woman whom he met while confined in a San Francisco hospital, proved disastrous to Perry G. Holstead, of Painesville, O., according to the story Holstead told Judge Kennedy today at a partial hearing of his suit for divorce from Nellie M. Holstead. Here are some of the things he testified his society wife did:

Corrected his grammar.

Snubbed him in society and scorned him.

Treated him as though he was not good enough for her.

Refused to cook.

Wanted servants he was unable to employ.

Forced him to eat in restaurants, where he almost ruined his stomach and nervous system.

Mrs. Holstead lives in San Francisco.

TEN THOUSAND KILLED.

Methodists Report Awful Slaughter in China as a Result of War in Szechuen Province

[BY A. P. DAY WIRE TO THE TIMES.]

PEKIN, Oct. 6.—Americans missionaries at Chengin, recently besieged capital of Szechuen province telegraphed today 10,000 persons were killed during the fighting between the insurgents and government troops. Of the dead 2000 were soldiers and the others rebels. Ten thousand rebels are in possession of several cities southwest of Chengtu. Soldiers are marching against them today.

The Methodists state as a result of the uprising, thousands of the natives are homeless and many committed suicide.

The Methodists appeal for relief funds from America, to be distributed under their supervision.

POLITICAL SELECTIONS.

Democrats Will Make Santa Fe Their Headquarters — Republicans Keep Judicial Candidates off Stump.

[BY A. P. DAY WIRE TO THE TIMES.]

SANTA FE (N. M.) Oct. 6.—Santa Fe was today selected by the Democratic State Central Committee as its permanent headquarters for the campaign.

National Committeeman A. A. Jones, of Las Vegas was chosen State chairman.

The Republican committee issued a statement that the Republican party desires to keep the Judiciary out of politics and will not permit the Republican candidates for the Supreme Bench to go on the stump.

TAINTED MONEY.

Treasurer of a Massachusetts Bank Goes to His Death for Handling Poisoned Cash.

[BY DIRECT WIRE TO THE TIMES.]

BOSTON (Mass.) Oct. 6.—[Exclusive Dispatch.] Poison from handling money caused the death in Waltham today of George H. Farnham, treasurer of the Waltham Co-Operative Bank.

Some time ago Mr. Farnham, while counting money in the bank, scratched a small pimple behind his ear and thought no more of the incident, until the pimple gave pain. It developed into an abscess and eventually poison impregnated his blood and culminated in Bright's disease. The history of the case was traced by doctors, attending, to the act of the treasurer in touching the pimple with fingers undoubtedly poisoned by soiled paper money.

The New $300,000.00 Beverly Hills Hotel Now in Course of Construction

Beverly Hills

"Between the City and the Sea"

THE man or woman looking for the best residential elements that Southern California affords—at under-the-market prices—need go no further than Beverly Hills. Here *everything* exists to captivate the residential connoisseur. Unsurpassed scenery—delightful foothill environment—incomparable mountain, valley and city vistas—refreshing sea breezes from nearby Santa Monica Bay—invigorating "piney" odors from the canyons in the background—a boulevard and parkway system unsurpassed in Southern California—tens of thousands of ornamental trees and shrubs—a charming water garden, public parks—a $100,000 Country Club closely adjoining— a $300,000 fashionable hotel now in course of construction—every public convenience—excellent car service, sewer system (gas being installed,) electricity, telephones, mountain water, etc.

And with all these exceptional advantages, prices of lots range from $1250 to $2000 for sites 80x160 to 100x260. Think of it—not a 50-foot lot in sight! Every lot is a big generous villa site. You get DOUBLE VALUE for your money at Beverly Hills.

Go with us—or go out alone—and see the remarkable building development. Note the class of architecture that prevails here. Go and see the best residential values in America before you build that new home.

PERCY H. CLARK COMPANY
SALES AGENT
311 H. W. Hellman Building

Or see our Mr. Rowe at Beverly Station. Take Los Angeles-Pacific Cars on Hill or Sixteenth Streets

The $100,000 Clubhouse of the Los Angeles Country Club, Adjoining Beverly Hills

NEWITT ADV.

ORANGE VISTA

Get Some of the Big Money From ORANGES and LEMONS

Develop a grove at Orange Vista and your future is assured. You'll find yourself enjoying a large, steady income after your grove is in bearing. This is an opportunity to secure land at "first cost." The price is only $200 an acre, and abundant water for irrigation goes with it. Orange Vista is near Riverside, located at an elevation above the frosts—the true granite soil that brings the golden fruit to perfection. Good, thriving city close by with excellent transportation and freight facilities. No doubt about your success at Orange Vista. You can buy on very easy terms. If you are unable to spare the time yourself I will plant your grove and cultivate your trees under expert care, until they are in good bearing. You dont have to do ANY of the work. Call or write for my interesting booklet, full of facts and photographs about Orange Vista. Learn about my Free Excursions.

EMIL FIRTH
346 So. Broadway
"You're Safe at Firth's."

$25.95 Buys a Victrola IV Fine Record Cabinet

and Six Selections at This Store

We have the finest main floor department in town. We give liberal credit, charge no interest, make immediate deliveries in our automobile, guarantee our record stock to be absolutely new. Let us have your trade; our parlors and service are unequaled.

Call and examine the above outfit. You are welcome.

Red Seal specialists.

The Wiley B. Allen Co.
416 So. Broadway

The World Renowned Divine Healers

Healing any and all afflictions that flesh is heir to, by the laying on of hands and blessing of handkerchiefs. When all have failed to cure then come and see us. We cure to stay cured. Of the Divine Congregational Church. Hours for healing 9 a.m. to 12; 1 p.m. to 4; other hours by appointment.

REV. FRANCIS SCHLATTER, 725 South Spring Street.
REV. J. G. DAVIS, 709 West Eighth St.
REV. D. H. SCHRADER, 444½ So. Spring Street. Upstairs, Room 117.

The Iran Company
Importers Oriental Rugs
Under the management of its original Founder, H. H. Khazoyan.
717 SO. BROADWAY.

Get One of The New "English" Hats

There's a touch of cleverness about them that has made them instantly popular.

The rough unfinished felt goes with the Fall suits just fine.

The warm, soft colors suggest the autumn season.

Siegel's showing embraces every style that's new—and the best qualities $3.00 can buy anywhere.

Elegant new neckwear in rich autumn tones shown for first time today.

And cumfy fall underwear—the right weight for between seasons.

Distributing agents for "Bachelor's Friend" Guaranteed Hose—all colors.

Siegel the Hatter
Correct Hats and Furnishings
349 South Spring Street

NEWITT ADV.

Benjamin Clothes
Swell New York Styles in Suits and Overcoats
James Smith & Co.

FURNITURE of Quality CASH OR CREDIT

Schaver 7th & Hill Dry Goods Company

Life's Seamy Side.

GIVES HIS LIFE TO AID OTHERS.

Mining Engineer Is Killed by Salt Lake Robbers.

Goes to Help Chicagoan and Is Shot Down.

Woman's Boarding-house Is Scene of a Tragedy.

[BY A. P. NIGHT WIRE TO THE TIMES.]

SALT LAKE CITY, Oct. 6.—Interrupting at attempted hold-up in the room of Mrs. Mary Fuller, in a downtown rooming-house, tonight, C. E. Erickson, a mining engineer, who had hastened thither in response to calls for help, was shot and killed.

Erickson reached the door of an apartment adjoining his in time to see two men belaboring Sol Brown of Chicago, a traveling salesman, with a blackjack and knuckles, while endeavoring to tear several diamond rings from his finger.

Hardly had Erickson thrown himself into the combat when he was shot.

The cries of Brown and Mrs. Fuller soon brought the police to the scene, and they searched the corridors for the assailants. The would-be robbers, giving the names of Samuel Kirkpatrick and Harly McWhiney, were arrested after a spirited chase. McWhiney, said to be a former newspaper man of Davenport, Iowa, and later of Denver, is charged with the slaying of Erickson. Kirkpatrick is a sheepherder, and lives here. Brown asserted to the police tonight that he was taken wholly unawares by the hold-ups, having called upon Mrs. Fuller with the expectation of taking her for a drive. He declares he was attacked shortly after visiting her apartment.

Disclaiming any knowledge of the men arrested, Mrs. Fuller stated emphatically that when she let them into her room, she was ignorant of their purpose.

PRISONERS ON HONOR SYSTEM.

Seattle Sheriff, Shy on Deputies, Sends Jail Inmates Down to Court on Their Promise to Return.

[BY DIRECT WIRE TO THE TIMES.]

SEATTLE (Wash.) Oct. 6.—[Exclusive Dispatch.] With a cut made in the appropriation for his office made by the County Commission today Sheriff Robert T. Hodge has adopted the expedient of sending prisoners to attend on court unaccompanied by deputies and on their word of honor to return.

A prisoner is called to attend court, the Sheriff takes him to one side and the following conversation ensues: "We are up against it for deputies and if you go into court you must go alone. Do you get it?" Having got it, the prisoner is locked up in the corner of the jail corridor, while the Sheriff fixes him with his hypnotic gaze and resumes: "Say, kid, now if I let you go down town will you come back?" The prisoner throws back his chest and says: "Sure, I'll come back."

Today the Sheriff sent John W. Dalton, charged with abduction down to Justice R. R. George's court on honor and he reported his arrival at court by telephone and later asked for permission to take dinner down town. This was refused, and Dalton was back in seven minutes.

RATE HEARING PROGRESSES.

Attorney Loeb for Los Angeles Shippers, Concludes Argument; is Followed on Stand by Fresno Man.

[BY A. P. NIGHT WIRE TO THE TIMES.]

SAN FRANCISCO, Oct. 6.—When the State Railroad Commission resumed its hearing of the San Joaquin Valley rate case today, Attorney Joseph Loeb, representing the Los Angeles jobbers, denied the charge that Los Angeles was opposing a lower tariff for San Francisco, and said it asked only for an equal advantage. Loeb produced figures to support his contention that the haul over the Tehachepi Mountains cost the railroads no more than for a similar distance in the valley. It had been argued by local shippers that by reason of this grade San Francisco was entitled to a lower rate.

F. M. Hill of Fresno followed Loeb and cited valley rates in other parts of the State which were shown to be materially lower than those in force in the San Joaquin.

G. W. Luce, general freight agent of the Southern Pacific, was on the stand for the greater part of the afternoon. His testimony was his explanation of the methods by which the railroad arrives at the conclusions that result in the rates fixed.

C. W. Durbrow, counsel for the Southern Pacific, will take the stand tomorrow morning.

DREW'S NIECE DIVORCED.

With Freshly Drawn Decree She Boards Train in Chicago for Bedside of Miss Barrymore.

[BY DIRECT WIRE TO THE TIMES.]

CHICAGO, Oct. 6.—[Exclusive Dispatch.] Georgia Drew Mendum, actress, niece of John Drew, was granted a divorce from George Parsons today. Parsons also is an actor, appearing here recently. That an estrangement existed between the couple had been known to the stage for some time.

Ethel Barrymore, the cousin of Mrs. Parsons, is said to have endeavored to straighten out the marital difficulties, but with no success. The suit was filed June 7, this year. Parsons filed an answer June 12.

Parsons was charged with a statutory offense. He did not appear in court. Immediately after the hearing the complainant boarded the first train for South Bend, Ind., where Miss Barrymore is ill.

SIDNEY W. CONGER DEAD.

Indiana Politician and Office Holder Succumbs in a Sanatorium to Cancer of the Throat.

[BY DIRECT WIRE TO THE TIMES.]

INDIANAPOLIS (Ind.) Oct. 6.—[Exclusive Dispatch.] After an illness of more than a year of cancer of the throat, Sidney W. Conger, one of Indiana's most prominent Republican politicians, former State oil inspector and former president of the State Board of Agriculture, died this morning in Fletcher's sanatorium.

Conger's home was in Shelbyville. He was 61 years old. Starting in life with absolutely nothing in the way of worldly goods, Conger acquired considerable real estate.

Unending.

UNITED STATES OFFICERS WATCHING GEN. REYES.

[BY DIRECT WIRE TO THE TIMES.]

SAN ANTONIO (Tex.) Oct. 6.—[Exclusive Dispatch.] Emilio Vasquez Gomez, candidate for President of Mexico in the recent election, and Dr. Sebastian Trevino, both at one time loyal supporters of President-elect Madero, arrived in San Antonio today to confer with Gen. Bernardo Reyes. They will participate in the welcome to be extended the general.

It is understood representatives of the Magonistas are also in the city, and will paricipate in the conference.

Two special agents of the Department of Justice arrived here today and will keep a close watch on the movements of all the prominent men who may be likely to start trouble. It is understood the Mexican government has a number of spies who will work with the Federal government in preventing violation of the neutrality laws.

REBELLIONS IN MEXICO.

[BY A. P. NIGHT WIRE TO THE TIMES.]

MEXICO CITY, Oct. 6.—Gen. Umbrello Figueroa, in a bloodless battle at Chilapa, Guerrero, yesterday, captured 200 Zapatistas and placed them in jail at Chilpancingo. He believes he has thus effectively broken the strength of Zapata and Almazar, who have been terrorizing the States of Morelos, Puebla and Guerrero for months. Martial law is being discussed for Chiapas, where two governments exist with capitals at San Cristobal and Tuxtla Gutierres. Sonora has a rebellion against the local government headed by Isidro Escobosa, who has notified the Department of the Interior that the whole revolutionary party is ready to rise, claiming that the recent State elections were fraudulent.

Self Sacrifice.

YOUTHFUL GROOM-TO-BE GIVES LIFE TO SAVE FOUR.

[BY DIRECT WIRE TO THE TIMES.]

AMAR (Mo.) Oct. 6.—[Exclusive Dispatch.] To save the lives of four persons, Herman Heaton, 9 years old, today was killed instantly by 2200 volts of electricity passing through his body. The others escaped.

Heaton was riding a bicycle and when nearing the street corner where live wire hung, four pedestrians started around the corner. Realizing the danger of their coming in contact with it, none apparently detecting the broken cable, Heaton leaped from his bicycle and hurled the wire around a pole, at the same time falling dead at their feet.

Heaton had studied electricity and his favorite work was the hadling of heavily charged wires. An investigation of the wire that caused his death showed that two inches of the insulation had been torn off.

Heaton was to have been married within two weeks to Miss Vola Brockman of Lamar.

Unrelenting.

WAR ON THE SCALPERS BIDS FAIR TO SUCCEED.

[BY DIRECT WIRE TO THE TIMES.]

CHICAGO, Oct. 6.—[Exclusive Dispatch.] The efforts directed by the Railway Ticket Protective Bureau for the suppression of ticket scalping in Denver and Colorado, according to a statement just issued by the bureau in Chicago, are nearing success. The bureau since its inception, it is stated, continuously and systematically has battled with the evil in this district, and in no section of the country has such a determined, persistent and tenacious opposition been met. [illegible] the bureau has succeeded in forcing [illegible] regularly, after brief periods, reopened their shops and renewed operations.

The bureau recently was forced by the enactment of an anti-scalping law, which tentatively held the ticket scalping throughout the State in abeyance. The scalpers, however, under a referendum provision, undertook to circulate a petition to defeat the law. An investigation instituted by the bureau disclosed that the petition included the names of several thousand persons either ficticious or not entitled to vote and it was rejected.

PRESIDENT PROMISES AID.

(Continued from First Page.)

Senator Borah and other Idaho citizens had informed the President of the good effect of the speeches Secretary of the Interior Fisher recently delivered in Idaho.

When he reached the fair grounds at Caldwell, the President was prepared to make his promise for legislation next winter. He spoke from a platform just in front of the grand stand and across the racetrack from the judges' stand. He had started speaking when the starter across the way yelled through the megaphone:

"The next race, ladies and gentlemen, will be College Maid against her own record, without bridle or rider."

CONCESSIONS NEEDED.

The President laughed and stopped while College Maid trotted around the track in a time that never was announced while the Presidential party remained on the grounds.

Speaking of the problem of the public domain, Mr. Taft said that both sides must make concessions and the extremists who wished the land opened and those who wished to keep it closed forever must be put aside and the middle course adopted. The west, he said, needed capital to develop its resources and capital would not come unless there was wise legislation.

PRESIDENT STRONG IN SUPPORT OF COURTS.

[BY A. P. NIGHT WIRE TO THE TIMES.]

POCATELLO, (Idaho.) Oct. 6.—In a speech before the Chamber of Commerce here today, President Taft bitterly assailed the critics of the United States Supreme Court and asserted anew his views as to the relation of government to business.

"I love judges and I love courts," said the President. "They are my ideals on earth that typify what we shall meet afterward in heaven under a just God. And when a court is doing its duty, when it is trying to interpret the law as it ought to be, to have it condemned and attacked and its motives questioned for mere political purposes without any solid ground for attack, it goes to my heart and I resent it with deep indignation."

SHOWS FEELING.

President Taft spoke with far more feeling than he put into his Detroit and Waterloo speeches, but along the same lines. He said he had received many criticisms on the point, but as yet he had failed to receive an answer to his challenge to Wm. J. Bryan and other publicists to cite a single case of combination in restraint of trade which ought to be condemned and which would not be condemned under the Supreme Court's interpretation of the anti-trust law in the Standard Oil and tobacco trust cases.

"What distinguishes this country from any other one" said the President "is the Supreme Court that we have in Washington that oft has stood between us and errors that might have been committed that would have been greatly injurious to this country and to turn upon that court and to question its motives and to attack it, seems to me to lay the axe at the root of the tree of our civilization."

TWO GREAT DECISIONS.

Mr. Taft referred to the Supreme Court's disposal of the Standard Oil and tobacco cases as "two great decisions."

"They were two of the greatest trusts that existed," he said, "and in the working out of the decree, the court had to make a remedy. The Standard Oil Company presented all the phases of illegality and criminality necessary to establish a monopoly at a time when they did not feel the necessity for concealing their methods or their motives. The tobacco trust represented an organization made in anticipation of the operation of the law, helped out by the advice of cunning lawyers in order to avoid its operation. But against them both the decree of the Supreme Court had been pronounced."

Mr. Taft said it was unfortunate that the country had gotten into a condition that required a remedy like this. A remedy of any evil, he added, was bound to produce for a time net business disaster, but a different situation that might make business slow.

But after the solution had been worked out he saw no reason why the country should not go on to greater and greater prosperity.

HAS NO CHOICE.

"To one in my place," said the President, "there is no discretion with reference to the trial of cases brought to the attention of the executive as violation of the law. The prosecutions must go on. It is not for the Executive to say he can withhold criminal prosecutions, or any kind of prosecution just to help business. Business must reform itself and these executive duties must be performed under the oath of office that I took and under the oath that those under me took.

"But when that part of the business community that thought that the anti-trust statute did not mean anything understands that it is to be enforced, then we may reach a solution that will enable the business community to settle down on a proper and legitimate basis. I hope that time is near at hand when we must get together for prosperity. We must eliminate so far as we can this desire to attack wealth earned by thrift and gathered together by foresight, attention and industry, because that is to set up a feeling that bodes no good for the result. When a man attempts that he ought to be marked by the patriots of the country who understand that he is attempting to use some disaster to the country to benefit himself.

"I believe we are going on to a greater future. If we had allowed these combinations to go on and develop, the only remedy would have been to change by force the power thus concentrated in the hands of a few individuals to the State, and then we should have had State socialism. It was the inevitable result of the movement toward trusts unless broken up.

"Now we can get back to competition. We must get back to competition as an element in this country. If it is impossible then let us go to socialism for there is no way between. I, for one, am not discouraged as yet in the hope that we may return to a legitimate and independent competition. I am an individualist, and not a socialist."

Mr. Taft then pleaded for kindlier feeling between various elements of the community.

DEFINES GOOD TIMES.

He declared the business of muckraking would cease if people would disregard the attacks upon the motives and character of those exercising authority and ascribe proper motives until the motives are shown to be improper.

"It is good times, it is prosperity," the President concluded, "when people are happy, when wages are good, when prices are normal, when the family has shoes and something to eat, and the children go to school. Those are times when everybody is happy."

Mr. Taft said the railroads were entitled to proper treatment and should be saved from the attacks of the demagogue or the man who would seek by the position of his victim to climb over his shoulders into popular esteem.

FISHING TUG LOST.

SAULT STE. MARIE (Mich.) Oct. 6.—[By A. P. Night Wire.] A report reached here today that the fishing tug South Shore of the Endress fleet, has been lost off White Fish Point as a result of Wednesday's gale.

SCRATCH PADS FOR THE SCHOOL CHILDREN

The Times wants to start every scholar, young and old, in the new school year with a fifty-page scratch pad, which may be obtained FREE by calling at the Times Office, No. 531 South Spring street.

Optimistic.

SUFFRAGIST EYE ON PRESIDENCY.

MRS. DECKER WANTS WOMAN TO GOVERN NATION.

Predicts that Within Few Years Fair Sex Will Control Senate and Other Important Offices of Country—Denver Adherents of Cause Wildly Applaud.

[BY DIRECT WIRE TO THE TIMES.]

DENVER, Oct. 6.—[Exclusive Dispatch.] "Within a few years—some day—a woman will be President of these United States. Or, if not, there will be—as I have always contended there should be—two Presidents, and one of those a woman."

The earnestness of conviction rang in the tones of Mrs. Sarah Platt Decker as, at the convention of the State Federation of Women's Clubs, she sent her sweeping prophecy to every corner of the Woman's Club Theater.

Loud applause greeted her statements and a far-reaching hum of approval was noticeable throughout the house.

"We shall have women in the Senate," continued Mrs. Decker, "and filling all the important offices throughout the land. But we must work to make this possible.

"Sometimes the woman who is most fitted for the office really worth while is so situated financially or by family ties that she is wholly unable to give herself to it. And we cannot always put a rich woman into these positions—so many of them haven't any brains."

Laughter and hand-clapping greeted this remark.

"Women don't need to be afraid of politics any longer. Politics is a thing no longer outside the home—it's inside the baby."

PLOT TO KILL GEN. OROZCO.

Jealous Maderista Leaders Lay Plans for Assassination, But Land in Jail in Mexico City.

[BY DIRECT WIRE TO THE TIMES.]

MEXICO CITY (Mex.) Oct. 6.—[Exclusive Dispatch.] Jealous of his military glory attained during the revolution, five Maderista leaders attempted the life of Brig.-Gen. Pasqual Orozco, while he was visiting here in the discharge of duty as commander of the Federal zone of the North. The facts were made public today. The attack was planned to take in Orozco's hotel and was to have been pulled off Sunday night. But the plot became known, and instead the five conspirators were arrested and are now being held subject to court-martial. The men implicated are Emilio Luis Blanos, Ramon Montano, Guadalupe Ochoa, Tomas Loza and Gabrial Solos.

GEORGE W. BURTON has written an article for the Times Magazine under the title "Past and Present." Needless to say he pro-

Daily New Fast Tourist Service East

Sante Fe Tourist Flyer To Denver

BURLINGTON ROUTE EAST

First Car Leaves Los Angeles..... 9:05 A. M. October 10th
First Car Leaves Riverside ..... 10:42 A. M.
First Car Leaves San Bernardino ..... 11:10 A. M.

Harvey Meals and Burlington Unsurpassed Dinning Car Service.

All Burlington Trains Electric Lighted

Burlington Route

For Tickets and Reservations See
W. W. ELLIOTT, General Agent
525 South Spring Street,
Los Angeles, Cal.

Classified Liners.

Times Classified Rates: The rate for inserting Want Ads in The Daily Times is 1c per word for each insertion; in the Sunday issue, 1½c per word each insertion; minimum charge 25c; except under following classifications, the rate for which is 2c per word, minimum charge 10 cents: "Society Notices," "Church Notices, Miscellaneous" and "Baths and Massage."

Sunday real estate advertisements, to be classified properly, must be in The Times office before 8 o'clock Saturday night. Other office before 8 o'clock Saturday night. Other advertisements received after closing hours classified "Wants," "To Lets," etc., received over counter or by telephone until 11 p.m. Saturday. Ads received after closing hours for each division will be inserted under the heading "Too Late to Classify." Rates, 1½c per word.

The Sunday circulation of The Times exceeds 75,000 copies, and more "liners" are regularly printed in its columns than in the five other Los Angeles newspapers combined.

Telephone your want advertisements. Ring up "The Times" any time of day or night and secure prompt and careful attention.

The Times cannot guarantee accuracy or assume responsibility for errors of any kind occurring in telephoned advertisements.

The Times will not be responsible for more than one incorrect insertion of any advertisement ordered for more than one time.

Advertisers should retain receipts given by The Times in payment for "liners," as no mistake can be rectified without them.

SPECIAL NOTICES—

REMOVAL—JOHN D. CLARK, CEMENT contractor, has removed to 207 S. Broadway, Suite 313, Merchants Trust Bldg. Phone Main 402; F7126.

WATCHES CLEANED, $1; MAINSPRINGS, $1; guaranteed one year. F. M. HOLES, 707 S. Hill.

CESSPOOLS CLEANED, SATISFACTORY by inspectors. LOS ANGELES SANITARY CO., Wilshire 590; 10568.

PEIRCE HALL, 227 S. MAIN, NOON PRAYER meeting daily. Gospel meeting every day.

THE KING CARPET CLEANING COMPANY, shelter's linoleum. West 6176.

LADIES' TAILORS—

THE NEW STYLES ARE HERE, LADIES. GIVE US A CALL. SEE OUR NEW SUITINGS. THE LATEST FOR FALL. OUR AVERAGE $20 AND $40 SUIT AT $25. FOR OPENING SEASON. H. H. CONE. 429 S. BROADWAY. ROOM 310.

DIRECT FROM PARIS ? ? ? ? Weeks Sailings of the Latest Styles. in Fall and Winter Materials. Many New Models. Never Shown Here Before. We will be pleased to show these at Any Time at "D. MIDOFF & BRO., Ladies' Tailors," 636 S. Broadway. Phone A1272.

FLORISTS AND NURSERIES—

CONTRACT ORANGE SEEDLINGS— WILL BUD TO ORDER. Have 20,000 Al seedlings to bud at once to fruit desired. J. SCHAB, Anaheim, R.F.D. 2, or M. E. ESKRIDGE, 736 Garland, Los Angeles.

MONROVIA FLORAL COMPANY, NURSERY; MONROVIA, CAL. F2403. RETAIL, 327 S. SPRING. BROADWAY 3186. FUNERAL DESIGNS AND DECORATIONS.

FIGUEROA-STREET NURSERY, 1256 South Figueroa. Japanese, Bungosan and Home Plants, Wholesale and Retail. Home 12814. Broadway 2370.

HAUSSMAN'S NURSERY, 1340 West 12th st. Home 71724, West 3076. CLOSING OUT ENTIRE STOCK.

PERSONAL—Business.

PERSONAL— MRS. MASON.

The noted palmist of London, Eng., may be consulted at 322 S. SPRING ST. (over Owl Drug Store), by those desiring careful, conscientious and reliable hand readings, from one of the most prominent palmists of the day. HIGH-CLASS PATRONAGE SOLICITED.

PERSONAL — SUCCESSFUL SANATORIUM treatments according to your trouble, and at your disposal, with best results, by German expert, given at your house or 306 W. 12TH. ST. Main 5426. Instructions, in all cases given. Moderate prices.

PERSONAL—WIDOW OF MEANS DESIRING the service of gentleman of integrity as business partner or manager, address Y, box 16, TIMES OFFICE.

PERSONAL — PROF. ALTHOUSE, NOTED astrologer and palmist, 25 years in Los Angeles; highest grade of work. 305½ S. SPRING.

PERSONAL—MADAM BARBERA, PSYCHO and solar reader, reliable advice and lessons. 255 S. GRAND, corner 12th st.

PERSONAL — MME. ORO, PALMIST. Ladies, best 50c reading in city. 306½ S. SPRING.

PERSONAL — MRS. MARTIN, MAGNETIC healer. 610 W. EIGHTH ST. Phone F6224.

WANTED— Help, Male.

WANTED—RAILROAD SHOP MECHANICS, in all branches for Salt Lake Railroad. Apply 922 N. BROADWAY, between 8:30 a.m. and 1:30 p.m.

WANTED — FIRST-CLASS LADIES' TAILOR; good pay and steady work to first-class man. Apply ready for work. 28 N. RAYMOND AVE., Pasadena.

WANTED — DELIVERY BOYS WITH BICYCLES. THOSE FAMILIAR WITH THE CITY PREFERRED. N. B. BLACKSTONE & CO.

WANTED—LIVE REAL ESTATE SALESmen to handle attractive acreage proposition; satisfactory commission. MORGAN, BROUGH & COOPER, 611 Delta Bldg.

WANTED—4 INSIDE FINISH CARPENTERS; call at job, OLIVE near FRANKLIN AVE., half block north of Hollywood Hotel.

WANTED — GENTLEMAN DESIRING TO enter the motion picture field, call 119 W. FIFTH ST., Mezzanine Floor, 10 to 4.

WANTED—A GOOD BAKER HELPER, ONE that can make up good; wages $12. THE HOME BAKERY, Downey, Cal.

WANTED — BRIGHT DELIVERY BOYS with wheel. Room 259, I. W. HELLMAN BLDG., 4th and Main.

WANTED — DISHWASHER, HUNGARIAN PREFERRED. RESTAURANT, 134½ S. SPRING.

WANTED — EXPERIENCED FINISHER ON custom coats. Apply A. SILVER, 114 S. Spring.

WANTED—YOUNG MAN FOR FACTORY work. Apply PINNEY & BOYLE CO., 1325 Palmetto st.

WANTED — FIRST CLASS SALESMAN. 1000 CITIZENS' NATIONAL BANK BLDG. for Cramner.

WANTED—CASH BOYS AND CASH GIRLS. APPLY SUPERINTENDENT TODAY. N. BLACKSTONE CO.

WANTED — SALESMEN TO TAKE PART in promoting a building corporation. Address P.O. BOX 1162.

WANTED — YOUNG DELIVERY MAN TO manage Brush runabout; salary. Address box 35, TIMES OFFICE.

WANTED — GOOD SALESMAN FOR CITY. Mission goods, big money to hustler. OLD MISSION STUDIO, 1284 S. Main.

WANTED—FIRST-CLASS LADIES' COAT maker. 417 GROSSE BLDG.

WANTED—EXPERIENCED PRESS HANDS. Apply ERNNEY & BOYLE, 1325 Palmetto st.

WANTED — A FIRST CLASS TAILORESS. Call J. WASSERMAN, 427 S. Bdwy.

WANTED—SODA DISPENSER, CALL AT 11 o'clock ready for work. 417 S. MAIN.

WANTED — A CARPET LAYER. L. A. CARPET CLEANING CO., 328 E. Second.

WANTED—EXPERIENCED VEST PRESSer. Apply 312 S. SPRING.

WANTED — FIRST CLASS LADIES' TAILor. Steady work. 527 S. HILL.

WANTED—GOOD CARPENTERS. PHONE JONES' BOOK STORE.

WANTED—BOY ABOUT 15 YEARS, WITH wheel. JONES' BOOK STORE.

WANTED — EXPERIENCED PANTS PRESSer. Apply 312 S. SPRING.

WANTED—SOLICITOR FOR GROCERY Call 4311 MONTEZUMA AVE.

WANTED — CARPENTERS. APPLY CUDdeback COMPANY, 332 Macy st.

WANTED—TWO BUSHELMEN. APPLY 7:30 to 8 A.M. VAN DYNE, 4th and Spring.

WANTED—AI BOOK-KEEPER AND STENOgrapher, $25. Call early, 523 MASON BLDG.

WANTED — GOOD AUTOMOBILE REPAIR man. Call 622 S. FLOWER.

WANTED — PRESSER ON LADIES' AND gents' clothing. 330 WEST 6TH.

WANTED—ADVERTISING SOLICITORS, 207 SECOND ST.

WANTED—GOOD MAN TO CUT AND CLIP. Call at BUB WORKS, 16th and Compton ave.

WANTED—MEN AND BOYS TO WORK AT automobile repairing; driving, and electrical wiring; we have large repair shop. See our ad. under "Help Wanted, Learn Trades." NATIONAL SCHOOL OF TRADES.

WANTED—GLOVE SALESMEN FOR 1912 TO call on the retail trade in California and Pacific Coast. Only men with experience need apply. KINGSBOROUGH GLOVE CO., Gloversville, N. Y.

WANTED — HIGH CLASS STOCK SALESman, on soliciting; we furnish you leads; big money to right party. See STEELE, 209 S. Main st.

WANTED—SALESMEN FOR OUR LINE OF hardy Pacific Coast grown nursery stock; cash paid weekly. PACIFIC NURSERY CO., 308 Corbett Bldg., Portland, Or.

WANTED—LIVE SALESMAN TO HANDLE houses and lots and ranches. Fine suburban section. 319 SOUTH HILL ST.

WANTED — FIRST-CLASS, ALL-AROUND blacksmith at once; steady job. L. F. RANKER, 280 W. Third st., Pomona, Cal.

WANTED—STENOGRAPHERS, BOOK-KEEPers, beginers, experienced; register with OFFICE HELP. 327 W. EIGHTH.

WANTED — PICTURE PLAY WRITERS. Big pay. We'll teach you. PICTURE PLAY ASSOCIATION, San Francisco.

WANTED—YOUNG MAN ABOUT 25 YEARS of age to take charge of a Stockroom in a wholesale fixture house; experienced man preferred. This is an excellent opportunity for the right man; permanent position. Address Y, box 166, TIMES OFFICE.

WANTED—STOCK AND BOND SALESMAN, substantial banking house offers attractive, permanent connection to salesman of energy and ability. Leads furnished. When answering give phone number. Address M, box 290, TIMES BRANCH OFFICE.

WANTED — COOK, $60 TO $70; 1 PLUMBer, $75; lathing board; 10 carpenters, 37½c an hour; one carpenter, $2.50 and board; 2 bridge carpenters, North; 1 blacksmith, North, 1 blacksmith, $3 and board. Call 401 NORTH MAIN.

WANTED — 2 EASTERN MEN, HOLDING references for their ability as newspaper or magazine solicitors. Call before 30 a.m. or after 4 p.m. Ask for CIRCULATION DEPARTMENT, Alton Hotel, 532½ S. Spring.

WANTED—AN EXPERIENCED MAN WHO thoroughly understands the pickling of ripe and green olives; no one need apply unless thoroughly competent; a good salary goes with the position; references required. Address O. box 31, TIMES OFFICE.

WANTED—SOLICITOR OF GOOD APPEARance to interview business and professional men, for a high class home building company. Call after 10 a.m. E. L. KORNFELD, GOLDEN STATE REALTY COMPANY, 120 W. Sixth st.

WANTED—CASH BOYS. WAGES $4.00 week. VILLE DE PARIS.

WANTED—YOUNG MAN STENOGRAPHER, must be good, rapid, accurate and willing to work evenings, steady position, good salary to right person, send references with application. Address BOX 30, ONYARD, CAL.

WANTED—ABOUT FOUR MEN TO TACK large and small muslin signs; experienced hands only. $1.75 per day, long job; Apply to MR. GOLDSTEIN, 7:30 a.m., 732 San Pedro st.

WANTED—MEN AND BOYS TO WORK AT automobile repairing; driving, and electrical wiring; we have large repair shop. See our ad. under "Help Wanted, Learn Trades." NATIONAL SCHOOL OF TRADES.

WANTED—BRIGHT YOUNG MAN WITH knowledge of book-keeping, for assistant and office work; must be firm and come well recommended; good opportunity to advance; small salary to begin with. Apply by letter only. BOOK-KEEPER, Sulthorium Dye House, 1328 San Julian.

WANTED — GOOD MEN ARE SCARCE, IF you are a live wire and a salesman and depend upon your own ability to make sales, 207 I. W. HELLMAN BLDG., can use you. We have the article and if you can sell it you can make your own salary what you wish.

WANTED — EXPERIENCED SHIRT CUTter; one who is capable of marking and operating cutting machine; state experience and wages expected. DAGG-DERNEDEN CO., Seattle, Wash.

WANTED—STOCK SALESMEN; I WANT two result getters, on a small issue of stock in the best proposition in a near-by city. Commission and small advance for expenses. Give business and residence 'phone number for interview, Friday or Saturday. Address A, box 153, TIMES OFFICE.

WANTED — GOOD LIVE MAN TO HELP on surveying party on subdivision work; must have had experience with transit and level, but willing to do chaining and roding if necessary. State age and experience. Address M, box 225, TIMES BRANCH OFFICE.

WANTED—A CALIFORNIA CORPORATION offers fine proposition to men who excell as solicitors. Will employ 3 exceptionally convincing talkers; men capable of securing every available order from homes in given territory. Call after 4 p.m., Room 4, 533½ S. SPRING.

WANTED—YOUNG MAN ABOUT 25 YEARS of age to take charge of a Stockroom in a wholesale fixture house; experienced man preferred. This is an excellent opportunity for the right man; permanent position. Address Y, box 166, TIMES OFFICE.

WANTED—STOCK AND BOND SALESMAN, substantial banking house offers attractive, permanent connection to salesman of energy and ability. Leads furnished. When answering give phone number. Address M, box 290, TIMES BRANCH OFFICE.

WANTED — COOK, $60 TO $70; 1 PLUMBer, $75; lathing board; 10 carpenters, 37½c an hour; one carpenter, $2.50 and board; 2 bridge carpenters, North; 1 blacksmith, North, 1 blacksmith, $3 and board. Call 401 NORTH MAIN.

WANTED — 2 EASTERN MEN, HOLDING references for their ability as newspaper or magazine solicitors. Call before 30 a.m. or after 4 p.m. Ask for CIRCULATION DEPARTMENT, Alton Hotel, 532½ S. Spring.

WANTED—AN EXPERIENCED MAN WHO thoroughly understands the pickling of ripe and green olives; no one need apply unless thoroughly competent; a good salary goes with the position; references required. Address O. box 31, TIMES OFFICE.

WANTED—SOLICITOR OF GOOD APPEARance to interview business and professional men, for a high class home building company. Call after 10 a.m. E. L. KORNFELD, GOLDEN STATE REALTY COMPANY, 120 W. Sixth st.

WANTED—CASH BOYS. WAGES $4.00 week. VILLE DE PARIS.

WANTED—YOUNG MAN STENOGRAPHER, must be good, rapid, accurate and willing to work evenings, steady position, good salary to right person, send references with application. Address BOX 30, ONYARD, CAL.

WANTED—ABOUT FOUR MEN TO TACK large and small muslin signs; experienced hands only. $1.75 per day, long job; Apply to MR. GOLDSTEIN, 7:30 a.m., 732 San Pedro st.

WANTED—MEN AND BOYS TO WORK AT automobile repairing; driving, and electrical wiring; we have large repair shop. See our ad. under "Help Wanted, Learn Trades." NATIONAL SCHOOL OF TRADES.

WANTED—GLOVE SALESMEN FOR 1912 TO call on the retail trade in California and Pacific Coast. Only men with experience need apply. KINGSBOROUGH GLOVE CO., Gloversville, N. Y.

WANTED — HIGH CLASS STOCK SALESman, on soliciting; we furnish you leads; big money to right party. See STEELE, 209 S. Main st.

WANTED—SALESMEN FOR OUR LINE OF hardy Pacific Coast grown nursery stock; cash paid weekly. PACIFIC NURSERY CO., 308 Corbett Bldg., Portland, Or.

WANTED—LIVE SALESMAN TO HANDLE houses and lots and ranches. Fine suburban section. 319 SOUTH HILL ST.

WANTED — FIRST-CLASS, ALL-AROUND blacksmith at once; steady job. L. F. RANKER, 280 W. Third st., Pomona, Cal.

WANTED—STENOGRAPHERS, BOOK-KEEPers, beginers, experienced; register with OFFICE HELP. 327 W. EIGHTH.

WANTED — PICTURE PLAY WRITERS. Big pay. We'll teach you. PICTURE PLAY ASSOCIATION, San Francisco.

WANTED—FIRST-CLASS BOND AND STOCK salesman for best and easiest seller ever offered, $100 to $200 weekly can be made because I furnish leads and an auto. All this but no advance to anyone. Call mornings. E. G. RIDEOUT, 252 Wilcox Bldg.

WANTED — MR. HARRIS, A CANADIAN government chicken expert has taken charge of the chicken raising department of the Arrowhead Hot Springs Company at Arrowhead Hot Springs, and will take one apprentice for his room and board the first year, good wages after; must be a young man of good character and family; this is a rare opportunity for a young man to learn the chicken business scientifically. Address SETH MARSHALL, Arrowhead Springs.

WANTED—A LICTORS OF GOOD APPEARance to sell shares for a high-class cooperative home building company, for San Bernardino, Long Beach, Ocean Park, Riverside, Santa Barbara, Santa Cruz, San Diego, Redlands, Oxnard, Monrovia, Monterey, Watsonville, El Centro, Fresno, Hanford. Special inducements to the right man. Address E. L. KORNFELD, 120 W. Sixth st., Los Angeles.

WANTED — EXPERIENCED GROCERY deliveryman to deliver and solicit; age 25 or 26; must be bright and thoroughly able to handle horses and be thoroughly experienced in the grocery business; man working now preferred; good chance for advancement. Call or write full particulars. BRUNE'S GROCERY, Sawtelle, Cal.

WANTED—A BRIGHT YOUNG MAN WITH knowledge of book-keeping, for assistant and office work; must be firm and come well recommended; good opportunity to advance; small salary to begin with. Apply by letter only. BOOK-KEEPER, Sulthorium Dye House, 1328 San Julian.

WANTED — GOOD MEN ARE SCARCE, IF you are a live wire and a salesman and depend upon your own ability to make sales, 207 I. W. HELLMAN BLDG., can use you. We have the article and if you can sell it you can make your own salary what you wish.

WANTED — EXPERIENCED SHIRT CUTter; one who is capable of marking and operating cutting machine; state experience and wages expected. DAGG-DERNEDEN CO., Seattle, Wash.

WANTED—STOCK SALESMEN; I WANT two result getters, on a small issue of stock in the best proposition in a near-by city. Commission and small advance for expenses. Give business and residence 'phone number for interview, Friday or Saturday. Address A, box 153, TIMES OFFICE.

WANTED — GOOD LIVE MAN TO HELP on surveying party on subdivision work; must have had experience with transit and level, but willing to do chaining and roding if necessary. State age and experience. Address M, box 225, TIMES BRANCH OFFICE.

WANTED—A CALIFORNIA CORPORATION offers fine proposition to men who excell as solicitors. Will employ 3 exceptionally convincing talkers; men capable of securing every available order from homes in given territory. Call after 4 p.m., Room 4, 533½ S. SPRING.

WANTED—YOUNG MAN ABOUT 25 YEARS of age to take charge of a Stockroom in a wholesale fixture house; experienced man preferred. This is an excellent opportunity for the right man; permanent position. Address Y, box 166, TIMES OFFICE.

WANTED—STOCK AND BOND SALESMAN, substantial banking house offers attractive, permanent connection to salesman of energy and ability. Leads furnished. When answering give phone number. Address M, box 290, TIMES BRANCH OFFICE.

WANTED — COOK, $60 TO $70; 1 PLUMBer, $75; lathing board; 10 carpenters, 37½c an hour; one carpenter, $2.50 and board; 2 bridge carpenters, North; 1 blacksmith, North, 1 blacksmith, $3 and board. Call 401 NORTH MAIN.

WANTED — 2 EASTERN MEN, HOLDING references for their ability as newspaper or magazine solicitors. Call before 30 a.m. or after 4 p.m. Ask for CIRCULATION DEPARTMENT, Alton Hotel, 532½ S. Spring.

WANTED—AN EXPERIENCED MAN WHO thoroughly understands the pickling of ripe and green olives; no one need apply unless thoroughly competent; a good salary goes with the position; references required. Address O. box 31, TIMES OFFICE.

WANTED—SOLICITOR OF GOOD APPEARance to interview business and professional men, for a high class home building company. Call after 10 a.m. E. L. KORNFELD, GOLDEN STATE REALTY COMPANY, 120 W. Sixth st.

WANTED—CASH BOYS. WAGES $4.00 week. VILLE DE PARIS.

WANTED— Help, Male.

WANTED—100 GOOD BOYS TO WORK ONE hour each morning before school. Can make $5 to $20 a month. Call any afternoon or on Saturday. BOYS' SALES ASSOCIATION, 216 San Fernando Bldg., Fourth and Main.

WANTED—BY BROADWAY DEPARTMENT STORE, EXPERIENCED RUG AND CARPET SALESMAN. STOCK BOY FOR STATIONERY. APPLY BEFORE 10 A.M., SUPERINTENDENT.

WANTED — HOTEL HOUSEMAN, $25, FD. Porter, $25, fd. Watchman, $40, room. Elevator operators, hydraulic, $40; electric, $50. $25. HARKNESS & HUNTER, 254 S. Spring st., Room 408.

WANTED — FIRST-CLASS LADIES' TAILors, salary $30 per week; railroad fare returned if work is satisfactory, and positions is secured. ROBERTS & GROSS, San Jose.

WANTED — FIRST CLASS CLEANER, presser and spotter; must understand his business; no other need apply; wages $18 to $20 a week. CITY CLEANING WORKS, 17 S. Second st., Phoenix, Ariz.

WANTED—BRIGHT YOUNG MAN WITH some mechanical ability, as helper to automobile engineer. WESTERN AUTO-BODY & MFG. CO., (Inc.) 415 E. Ninth. Telephone F4673.

WANTED—EXPERIENCED FITTER, WHO has handled high-class trade only, can obtain a permanent position with good pay. State full details with application. Address "THE WHITE HOUSE," El Paso, Tex.

WANTED—A DRIVER, YOUNG MAN, 20 OR 21 years old to drive delivery wagon for wine and liquor house; must know all city streets, references required. E. MAUSBACH, & CO., 324 Spring st.

WANTED—MAN TO GARDEN, MEANwhile sell country real estate, and receive commission, as pay, when property is sold. Address 2112 S. VERMONT AVE., city.

WANTED — AT ONCE, GOOD BUSHELman for country. Meet me at NATICK HOUSE Sunday, 12 o'clock. Inquire of Hotel Clerk.

WANTED — STRONG YOUNG MAN WITH good references, to do general work in china store. Apply Superintendent PARMELEE-DOHRMANN CO.

WANTED — YOUNG MAN ABOUT 16 years of age, to work in china store. Apply Superintendent, PARMELEE-DOHRMANN CO.

WANTED — NEAT BOY, 18 YEARS OLD, must live with parents, not use tobacco or liquor; wages $8 week. GLOBE THEATER, Saturday, 207 E. Fifth st.

WANTED — FIRST-CLASS POLISHER FOR chandelier work. Apply ELECTRIC SUPPLY AND FIXTURE CO., 177 E. Colorado, Pasadena.

WANTED—10 PRESSERS ON MEN'S GARments. We guarantee to pay the highest wages on the Pacific Coast. Apply 314 E. WASHINGTON.

WANTED—MEN, ASSAYING AND CYANIDing is the best paid trade on the Coast. For particulars see my ads. under mining. HEDGES' LABORATORY, 108 N. Spring st.

WANTED—BOYS OVER 15 YEARS OF AGE and young men with wheels, wanted at once. Can make from $40 to $60 per month. Good prospects, apply at once 616 S. SPRING ST.

WANTED — FIRST-CLASS PRESSER OF ladies' and gents' garments. ROYAL DYE WORKS, 2926 N. Broadway. Telephone East 465.

WANTED—A FIRST-CLASS LADIES' TAILor coat maker, highest wages paid to the right man. HENRY WIEGAND, 1402 5th st., San Diego, Cal.

WANTED—RESPONSIBLE SOLICITOR BY G. Bittleston Law and Collection Agency, commission basis. Call 9 a.m. 215 DELTA BLDG.

WANTED—BOYS WITH WHEELS, GOOD wages paid; also boys after school. Apply 415 ANGELUS COURT, rear of Angelus Hotel.

WANTED — YOUNG MAN FOR JANITOR service, stenographic, book-keeping or stenographic course for services. MACKAY BUSINESS COLLEGE, 726 S. Broadway.

WANTED — FIRST-CLASS TAILOR, ALL around man on fine custom coats, steady work and best salary. Apply room 35 CANADIAN BLDG., 632 S. Main.

WANTED — DINNER COOK. SHORT hours. THE DELTA LUNCH ROOM, 445½ S. Main st.

WANTED — FIRST CLASS LADIES' TAIlor. HESCH, Ladies' Tailor, 525 S. Broadway. Third Floor.

WANTED — FIRST CLASS TAILORS, OPerators and pressers on men's coats. Come ready for work. HABER, 126 S. Spring.

WANTED — LASTERS AND FITTERS FOR men's elkskin shoes; good wages, steady work. Call today. 2629 CENTRAL AVE.

WANTED — TWO GOOD MEN FOR GENeral work in flower garden, wages $12 per week. C. A. BRAZEE, Wilmington, Cal.

WANTED—GOOD PRESSER AND REPAIR man. Good salary paid to right party. Apply XXX DYE WORKS, 516 Temple.

WANTED — DISHWASHER; MAN WITH some experience; small place, but plenty of work. "BLUE MOON," 314 E. Seventh.

WANTED — YOUNG MAN TO DRIVE horse and work in mill. 1627 S. ALAMEDA ST.

WANTED—YOUNG MAN WANTED FOR furniture factory. Apply VAN VORST & BEMAN CO.

WANTED—AT ONCE, CARPENTERS FOR rough work. Out of town. See HOFFMAN, 429 Central Bldg.

WANTED—YOUNG MAN TO CLEAN HARness, country, $35, board and room. Address M. box 254, TIMES BRANCH OFFICE.

WANTED—TWO FIRST-CLASS CARPENters; must understand plans. Call this morning. 222 S. HILL ST.

WANTED — A CARRIAGE BLACKSMITH, helper, none others need apply; good wages given to the right man. 130 W. 12TH.

WANTED—NIGHT JANITOR, ALL NIGHT work. Must have references. NEW METHOD LAUNDRY, Sixth and San Julian.

WANTED — STRONG BOY ABOUT 16 FOR wagon and general work. Call 1520 SANTA FE AVE.

WANTED — SUBSCRIPTION SOLICITORS, good pay. Apply 226 HIGGINS BLDG.

WANTED— Help, Male and Female. (Investment Required.)

WANTED—A MAN OF GOOD HABITS WHO can drive or learn to run an auto and can invest $500 in a good safe paying business; boy or single man preferred, as will be out of city much of time, good home and good hours, fair wages and if satisfactory employment as long as desired. Address M, box 272, TIMES BRANCH OFFICE.

WANTED—WELL DRILLER, WHO CAN complete rig and take charge; enough wells few year of steady work. For interview address A, box 143, TIMES OFFICE.

WANTED— Help, Female.

WANTED — CASH GIRLS. WAGES $4.00 week. VILLE DE PARIS.

WANTED—PRIMA DONNA, SOUBRETTE, 12 show girls, local engagements, must have good voices, call today. FRED OSBORNE, New York Dramatic Agency, 3rd floor, Belasco Theater Bldg.

WANTED — SKIRT DRAPERS AND HELPers; also waist drapers and helpers; and girls to do embroidery work. 749-751 South Broadway. TERRILL.

WANTED—AN EXPERIENCED LADY PRESser; come ready for work, $2 per day to right party. Steady position. NONPAREIL DYE WORKS, 2935 W. 10th st.

WANTED — EXPERIENCED TAILORESSes. Only first-class need apply. Also an errand girl for shopping. TERRILL, 749-751 S. Broadway.

WANTED — EXPERIENCED SOLICITORS and demonstrators to take orders for articles used by all housekeepers and sold by grocery trade. Salary and care fare. Apply Saturday, Room 635 SAN FERNANDO BLDG.

WANTED—SCHOOL GIRL TO ASSIST IN general house work, in return for good home, some wages. Two in family. Call Saturday or Sunday afternoon, between 1 and 3. 1429 W. NINTH ST.

WANTED—AN EXPERIENCED CLOAK AND suit saleslady to go out of town; none but experienced need apply; must furnish A-1 references; good salary. Call 625 WEST 55TH or PHONE 29091, between 10 and 12.

WANTED — EXPERIENCED ALTERATION hands on coats. Apply at once. COLUMBIA OUTFITTING CO., 623 South Main st.

WANTED—LADIES OR GIRLS, NO EXperience. Florentine Hairdressing College, World's Largest, 227 MERCANTILE PLACE, corner Broadway.

WANTED — TRIMMER FOR MILLINERY. Saleslady for millinery. Head saleslady for waists. Cloak and suit saleslady. Good salaries; out of town. 523 MASON BLDG.

WANTED — COMPETENT WOMAN FOR general housework; must be first-class cook; references required. Home Phone 182. Apply 1826 SAN FASQUAL ST., Pasadena.

WANTED—A GIRL TO ASSIST WITH house work and care of children, $15 per month. Take Moneta car. 127 W. 27TH PLACE. Tel. 23864; South 2861.

WANTED—YOUNG WOMAN TO SERVE vegetables, must be experienced, for Sunday work. Apply today. QUAKER CAFETERIA, 254 S. Hill st.

WANTED— Help, Female.

Note.—Applicants for positions are advised not to include original recommendations in answer to ads. Send duplicates only.

WANTED— YOUNG WOMEN, FROM 18 TO 26 YRS. OF AGE, WHO DESIRE PERMANENT POSITIONS AS TELEPHONE OPERATORS; THOSE HAVING HIGH SCHOOL EDUCATION PREFERRED; SALARY $1 PER DAY PAID WHILE LEARNING, AND INCREASED AS WORK BECOMES EFFICIENT; QUIET, SECLUDED WORK; RESTROOM AND LIBRARY AT DISPOSAL OF EMPLOYEES; LUNCHES FURNISHED AT COST. PACIFIC TELEPHONE AND TELEGRAPH CO., ROOM 1, SIXTH FLOOR, ESHMAN BLDG., 321 W. SEVENTH ST.

WANTED—GIRLS FOR WORK WHERE EXPERIENCE IS NOT REQUIRED. CORENSON HAIR CO., 619½ SOUTH BROADWAY.

WANTED — COOK; COUNTRY RESTAUrant, $40 and found; house work, Riverside, 2 adults, no washing, $40, free fare; housekeeper, 2 men, $25 and found; man and wife, ranch, $50 and found; cashier, picture show, $6 a week; waitresses, $5 to $6 a week; general house work, city, $25 to $30; country, $25, $30; 6 girls to wrap bread, city. MARK'S EMPLOYMENT AGENCY, 125 E. Second st.

WANTED — FAMILY COOK, $25; SECOND girl, San Diego, $30; city, $30; cook, country, hotel, $40; cook, ranch, $30; child's nurse, $20; nurse for invalid, $25; chocolate dipper, $10 week; general work, $30, $35 and $40.

MRS. MARTIN & MISS SHAW, 121½ South Broadway.

WANTED— Graduate nurse, institution, $50; family cook, city, $45; French or German, upstairs girl, $25; kitchen maid, $25; infant's nurse, $25; 2 second girls, $25 and $30; general housegirl, no laundry, $45; long list, $20 to $40. HENDERSON EMPLOYMENT AGENCY, 455 South Broadway.

WANTED — TUCKER'S HOTEL RESTAUrant Employment Agency, 211½ W. Second st. Two cooks, small country hotel, easy, $40 found; cashier, $8; waitresses, all kinds, hotels, restaurants; linen room girls, $25 found; chambermaids, $25 found; serving girls, $6; all kinds hotel restaurant help, call TUCKER'S.

WANTED — SALESWOMAN FOR OUR millinery department. Applicants must be thoroughly experienced in this line. Apply to Manager, VILLE DE PARIS.

WANTED — SALESWOMAN FOR OUR ribbon department. Applicants must be thoroughly experienced in this line. Apply to Manager, VILLE DE PARIS.

WANTED — NEAT APPEARING YOUNG woman for plain cooking and care of dining room, in private family of 5 adults and 4 children; no chamber work or washing. Will have good home and be well treated; $25 per month; permanent. Must be pleasant; no pessimist wanted. Address Y, box 73, TIMES OFFICE.

WANTED — WOMEN FOR PEELING AND caning fruit, experienced hands making $1.50 to $2.50 per day, about three months' steady work. Apply CALIFORNIA FRUIT CANNERS' ASSOCIATION, Macy and Anderson sts. Take Brooklyn avenue car at Temple Block.

WANTED — MACHINE OPERATOR FOR fine custom made shirts, L. A. city; must be A1; good opportunity for right party. Also good finisher wanted. State full particulars in first letter. Address F. B. W., 443 W. OCEAN AVE., Long Beach.

WANTED—GOOD LADY SINGER AND ENtertainer for cafe; must have up-to-date songs and must be of pleasing appearance, and must have good voice. Georgia Russell and Mme. Grizzell, where are you? 'Phone BROADWAY 4458, and ask for pianist.

WANTED—GOOD, RELIABLE STENOGRAPHER, at once; give experience, former position and 'phone number; a nice position. Address F., 1658 FIFTH AVE., Los Angeles. West 2828.

WANTED—BECOME A PROFESSIONAL nurse. Board, room and pay while learning. Course 2 years. Requirements; good health, good character. Age limit, 21 to 40 years. TRAINING SCHOOL COLUMBIA HOSPITAL, Los Angeles.

WANTED — RESPECTABLE NEAT WOMAN assistant house work, no washing, but little cooking, good comfortable home, with plain people, wages $30. 1912 BROMONT AVE., or address M, box 262, TIMES BRANCH OFFICE.

WANTED — MAN FOR GENERAL HOUSE work in family of 2; must be good plain cook and do small washing; German preferred. Call between 9 and 12 at 1049 ELDEN AVE. West 11th st. car.

WANTED — EXPERIENCED CHOCOLATE dippers wanted to work in the most sanitary, bright and airy candy factory on the coast. Apply L. T. CHRISTOPHER CO., 21st and Los Angeles sts.

WANTED—10 WAITRESSES, EXTRA, FOR banquet, beach, 2½ hours, $1 and fare; also Sunday and Monday, $2 and fare per day. TUCKER'S HOTEL CAFE EMPLOYMENT AGENCY, 211½ W. Second st.

WANTED — COOK AND SECOND MAID, Arizona, $35, free fare, 2 in family; cook and downstairs, $40 to $45; German cook, $45; many good housework places, $20 to $45. SWEDISH & GERMAN BUREAU, 1011½ Broadway.

WANTED — 10 EXPERIENCED LADIES' garment pressers and 5 experienced curtain pressers. We guarantee to pay the highest wages on the Pacific Coast. Apply 514 E. WASHINGTON.

WANTED — FOR PHOTOGRAPH STUDIO, young ladies interested in art, color photography, retouching and portrait work; splendid chance to learn refined profession in first-class artist's photo studio. 702 SOUTH SPRING ST.

WANTED—TRUSTWORTHY YOUNG WOMan to care for invalid lady and do light housework; Christian preferred; good home with small remuneration; recommendations required. INVALID LADY, 424 E st., San Bernardino.

WANTED—YOUNG LADY STENOGRAPHER, one familiar with double entry book-keeping. Must be willing to start at reasonable salary. Apply 307 E. EAGLE, 147 N. Spring st., bet. 9:30 and 10:30 today.

WANTED—EXPERIENCED CANDY SALESlady, steady employment for the right person; references required. TOPPING'S, 922 Fifth, San Diego.

WANTED—GIRL FOR GENERAL HOUSEwork and cooking, 2 adults and 2 children, $30. 195 VIRGIL AVE. Bimini Baths car.

WANTED—A WOMAN TO DO GENERAL housework, for a family of 2. Phone Sunset Glendale 5153. 1217 BRAND BLVD., Casa Verdugo.

WANTED — A NEAT, REFINED EASTERN woman, good cook and housekeeper; can have management and first-class home; fair wages; small family. Phone SOUTH 5421.

WANTED—GIRL TO DO LIGHT HOUSEwork in small family; will have good home. Call mornings. 1408 S. BURLINGTON.

WANTED — LADY BOOK-KEEPER AND stenographer; salary $12 per week; steady position. Address M, box 198, TIMES BRANCH OFFICE.

WANTED — GIRL TO ATTEND OFFICE, light hours. Apply Saturday. Experience unnecessary. ARNOLD VIBRATOR CO., 129 West 6th st.

WANTED — SEVERAL LADIES TO SELL the Arnold Vibrator; rare opportunity; please call Saturday. ARNOLD VIBRATOR CO., 129 West 6th st.

WANTED — GOOD GIRL TO DO DOWNstairs work; must be good cook; only competent need apply. 649 WESTLAKE AVE. Call Monday.

WANTED — EXPERIENCED CANDY saleslady for the St. Clair Confectionery. Apply at Factory, 422 WALL ST., between 9 and 11 a.m.

WANTED — GIRL TO DO GENERAL housework, small family; no washing; $30. MRS. WHITE, 840 Carondelet st. Phone 55357.

WANTED — AT ONCE, FIRST-CLASS waist finishers and skirt finishers, at 222 CONSOLIDATED BLDG., corner Sixth and Hill.

WANTED—EXPERIENCED WOMAN FOR general housework, including washing, in family of two; $25 month. 843 HARVARD BOULEVARD.

WANTED — A FIRST-CLASS SKIRT WOMan, one capable of doing fitting; none others need apply. Also sleeve girl. 207 S. BROADWAY, Room 405, Ferguson Bldg.

WANTED — A GOOD WOMAN FOR GENeral housework; small family. Take West Jefferson car to St. Andrews. 2167 WEST 28TH ST.

WANTED— Help, Female.

WANTED—YOUNG GIRL FOR LIGHT HOUSE WORK, NO COOKING, NO WASHING, GOOD WAGES, SMALL FAMILY. 1227 MAGNOLIA.

WANTED — GOOD GIRL, EXPERIENCED in general housework and cooking; good wages; small family

Classified Liners.

WANTED—
To Rent.

WANTED—FIRST-CLASS, NEW, STRICTLY modern 2 or 3-room apartment, convenient to car lines, either furnished or unfurnished. Give all particulars. Address M, box 270, TIMES BRANCH OFFICE.

WANTED — TO RENT AN UNFURNISHED bungalow of 5 to 8 rooms, Wilshire district; must be thoroughly modern, good furnace and not too far out; would like lease for 3 to 5 years. Call WILSHIRE 2628 or 52385.

WANTED—TO RENT—HAVE GREAT MANY calls for furnished and unfurnished houses and flats. List with us for quick results. WOOD, SPENCER, BRAY CO., 434-36 Union League Bldg. F4585; Main 4235.

WANTED — TO RENT 3 FURNISHED housekeeping rooms, 2 beds; half-way between the Pacific Electric Bldg. and Westlake Park. Not over $20. Address E, box 5, TIMES OFFICE.

WANTED—FURNISHED HOUSE, ABOUT October 20; address MISS DE WITT, 919 First, Long Beach.

WANTED—
Rooms and Board.

WANTED—ROOM AND BOARD, BY REliable business man; must be first-class; central location preferred. Address with particulars, X, box 36, TIMES OFFICE.

WANTED — ROOM AND BOARD IN NICE family in exchange for work. Am employed between hours 7:30 a.m. and 4 p.m. Address B, box 115, TIMES OFFICE.

WANTED—TWO YOUNG MEN WANT board and rooms, private family, walking distance Main and Macy streets. Address M, box 263, TIMES BRANCH OFFICE.

WANTED—ROOM, BOARD AND HOME life in Southern family, for one or two young men. 1962 BONSALLO, corner 21st.

WANTED — YOUNG LADY WISHES board and room in quiet family. Address box 165, TIMES OFFICE.

WANTED—ROOM AND BOARD BY YOUNG man in exchange for services before and after school hours. F MAIN 6648.

WANTED—
Rooms.

WANTED—SUNNY ROOM IN LARGE FIRST-class apartment house, not over $20. Address box 154, TIMES OFFICE.

WANTED—
To Purchase, Real Estate.

WANTED — GOOD APARTMENT HOUSE lot on lines between 5th and Pico, west of Figueroa. To an owner who is willing to build we will furnish the money, draw the plans, let the building and secure a first-class tenant on a long secured lease. Better consider that idle lot into income bearing property.

Chas. O. Bradley.
THE LAWRENCE B. BURCK CO.,
143 S. Spring st. Main 6861. 10685.

WANTED—TO PURCHASE SAN GABRIEL or Alhambra section, one or two acres good land, with 5 or 6-room bungalow, fairly high location preferred, all or partially improved with some fruit and shade trees. Write complete description stating price and terms, which must be reasonable; do not trouble unless you have what I want. Address W, box 53, TIMES OFFICE.

WANTED—TO PURCHASE.
Wanted—Good orange, lemon and walnut grove; also alfalfa and general ranches, for good property.
Owners will pay cash difference.
See Mr. Cain,
THE LAWRENCE B. BURCK COMPANY,
143 S. Spring st.
Main 6861. 10685.

WANTED—TO PURCHASE.
We have customers for 50 acres at about $100 to $200 per acre in Los Angeles county. Also 200 to 1000 acres first-class land, well located, for subdivision in ranches; prefer Los Angeles county. Owners only. M. M. DAVIDSON & SON, 324-25 Trust & Savings Bldg.

WANTED—TO PURCHASE IN EAGLE ROCK Valley or Garvanza section. Not less than one acre with 5 or 6-room bungalow; fairly high location with some shade trees, terms and price must be reasonable. Write full particulars stating price, otherwise do not reply. Address M, box 18, TIMES OFFICE.

WANTED—TO PURCHASE.
Wanted—Good city, suburban and beach properties in exchange for ranches and cash. See MR. CAIN,
THE LAWRENCE B. BURCK COMPANY,
143 S. Spring st.
Main 6861. 10685.

WANTED—TO PURCHASE ACREAGE NEAR Pomona or Ontario, southwest. Vernon ave, west of Main st., preferred; state amount of acreage, location, price and terms. Owners only. Address ZZ, box 64, TIMES OFFICE.

WANTED—YOUR PRESENT PROPERTIES and cash in exchange for first-class income producing realty.
LUELLEN FOR HOMES CO.,
Suite 322-23 Central Bldg. Sixth and Main.

WANTED—TO PURCHASE, FOR CASH; 5 to 40 acres in south, southeast or southwest. Must be in city limits.
C. L. MATTHEWS, MATTHEWS,
9 Douglas Bldg., corner 3rd and Spring.

WANTED — TO PURCHASE MORE ACREage in or near Lankershim; price must be right; good soil and water facilities. Write, giving complete description and price.
ATTON & LONGLEY CO., 320 S. Hill.

WANTED—7 OR 8-ROOM MODERN HOUSE; Hollywood or Wilshire section, up to $6000. Will give smaller place and assume or pay cash difference. W. W. BURNS, 621 Security Bldg. Main 237. F2110.

WANTED—TO RENT OR BUY, A SMALL barn, building or lot, in the factory district, for manufacturing purposes. Will take contract to buy; give particulars. Address M, box 294, TIMES BRANCH OFFICE.

WANTED—OWNERS OF LOTS TO LIST with me; have the buyers and can sell your lot. EDW. J. FRIEDRICH, 1062 Temple st.

WANTED—LOT 80x139, ON OR NEAR 53D st., between Moneta and Hoover; must be a bargain for all cash. Address X, box 54, TIMES OFFICE.

WANTED—LIST YOUR PROPERTY WITH us for sale, exchange or rent, at once, for quick results. C. L. LAWRENCE REALTY INV. CO., 215 S. Hill st.

WANTED—LOT $800 TO $1200 FOR HOLESman auto and cash. Call afternoon, 1828 SEVENTH AVE. P. F. Wise.

WANTED—BUSINESS PROPERTY. CLOSE-in; must be close price. CHAS. E. ROGERS, 736 Story Bldg. F7262.

WANTED — VACANT LOT, WEST OF Main; will pay spot cash for a real snap. BUILDER, 2287 West 16th. Phone 74614.

WANTED—
To Purchase, Miscellaneous.

WANTED—IF YOU WAN TO DISPOSE OF anything at the BEST PRICE OBTAINABLE, communicate with us. We sold sales anywhere—and positively "get action." We have the experience and know how—and will give you a square deal. Ring up BARNETT'S AUCTION AND COMMISSION 18 S. Main st. Telephone Main 2834. Home 45545.

WANTED — TOP PRICES PAID FOR LADIES' AND MEN'S GOOD USED CLOTHING. EVENING DRESSES BOUGHT. TRADE WITH A RELIABLE HOUSE. 805 S. SPRING. MAIN 4624. F7309.

WANTED—WE PAY THE HIGHEST PRICES for all kinds of merchandise and fixtures, household and office furniture. Call F4893, Main 7704, from 7-9 a.m. to 2-5 p.m. S. P. OLIVER, Auction Commission Co.

WANTED — THE OLD GERMAN CURIO store, 614 S. Sixth, near Grand. SELLS AND BUYS all kinds of old jewelry, silverware, laces, stamps, and old porcelains.

WANTED — LADIES', MEN'S CLOTHING, evening wear, full dress, tuxedos, trunks, valises, shoes. Positively highest prices paid. 719 S. Main st. Main 3597. F6294.

WANTED — DIAMONDS, OLD GOLD, SILverware, antiques, jewelry, broken jewelry, curios; pay highest cash price; no red tape. C. S. SCHEPPS CO., 761 S. Broadway.

WANTED — WE BUY FILM CAMERS OF all kinds and pay full value. COLLATERAL LOAN CO., 403 South Main.

WANTED—TICKET FOR MAN AND WIFE to Oklahoma or Kansas. Answer quick, B, room 130, TIMES OFFICE.

WANTED — DIAMONDS, OLD GOLD, antiques bought for cash. H. B. CROUCH CO., 237 W. Sixth st.

WANTED—TO BUY SECOND-HAND PRESS, Chandler & Price, 14½x22. KYOTO, 344 E. Second-st. A5532.

WANTED — GENTLEMEN'S CAST-OFF clothing; we pay the highest prices. Phone MAIN 8742, A5721.

WANTED—FURNITURE AND HOUSEHOLD goods. L. A. AUCTION & COMMISSION CO., 344 S. Broadway. Main 1057. F1122.

WANTED — SECOND-HAND WARDROBE trunk. Address PETERSON, 215 Bunker Hill ave. Phone Sunset Broadway 5422.

WANTED—SECOND-HAND VISIBLE TYPEwriter in good condition. WHITE, 607 S. Spring st.

WANTED — REVOLVERS, RIFLES AND shotguns of all kinds. COLLATERAL LOAN CO., 402 S. Main.

WANTED — CASH PAID FOR FEATHER beds. 3427 S. MAIN. Phones South 4364, 5215.

WANTED — DIAMONDS, JEWELRY, ETC. I pay highest cash prices. REID, 402 Grant Bldg. Phone 51978.

WANTED — CASH PAID FOR FEATHERbeds. 754 SAN PEDRO ST. Main 1966.

WANTED—
Miscellaneous.

WANTED—TO COMMUNICATE WITH A young lady, going to Denver, Colo., who wishes to reduce expenses. Call at 327 W. 45TH ST. Phone South 825.

WANTED — WATER-WELL DRILLING. Have modern, first-class machinery; any depth not exceeding two thousand feet. Address G. W. GLOVER, South Pasadena, Cal.

WANTED—CEMENT WORK OF ALL KINDS by day or contract; all work guaranteed. 'Phone Broadway 2821. CEMENT, 727 W. Seventh st.

WANTED — BRING YOUR OLD GUNS, pistols, cameras, gold and silver, to the SQUARE DEAL LOAN OFFICE. We pay big prices. 227 S. Main st.

WANTED—
Furniture.

WANTED—WE PAY THE VERY HIGHEST cash price for all kinds of furniture, household goods, merchandise, etc.; any quantity; on consignments. A trial will convince you, and we are always at your service; we have the largest, best equipped and oldest auction house in the State. REED & HAMMOND, Auctioneers, 747-749 S. Spring st. Tel. Broadway 2966, Home F6565.

WANTED — WE BUY FURNITURE, HOUSE and office furniture, merchandise, carpets, stoves, ice boxes, odd pieces or complete outfits. Prompt attention to Los Angeles or suburban calls. Also buy electric fans, guns, sporting goods, light machinery, etc. We want good FURNITURE and have the HIGHEST CASH. L. C. BKELLE, 911 S. Main. F7018. Main 3042.

WANTED — WE PAY MORE CASH FOR furniture, household goods, merchandise, etc., than any firm in the city; any quantity. Also sell on commission. Cash advanced on consignments. Largest and oldest established auction house in California. RHOADES & RHOADES, Auctioneers, 639-643 S. Main st. Phones F1329; Main 1259.

WANTED — TO PURCHASE THE FURNIture of a private residence for cash, in mahogany or oak or birdseye maple, in Alhambra or South Pasadena, Oneonta or Sierra Vista or Los Angeles. Let me know at once. No dealers need apply. From owners direct. Address X. O., box 118, TIMES OFFICE.

WANTED — TO PURCHASE THE FURNIture of a private residence for cash, in the high grade or low grade. Let me know at once, from $ to $; must be good, with piano; no dealers need apply; from owners direct. Address R. O., box 132, TIMES OFFICE.

WANTED—FURNITURE IN ANY AMOUNT for spot cash. Will answer all calls immediately, prepared to pay cash and take possession. BROADWAY 1667 and F1719.

WANTED — FURNITURE, HOUSEHOLD goods, office stocks of merchandise, fixtures for spot cash. Call us first. SUGARMAN'S, 214 Court st. F4810; Main 2114.

WANTED—TO PURCHASE AT ONCE, THE entire furniture of a private residence. Want first-class goods. Am no dealer. WILSHIRE 971; F5202.

WANTED—COMPLETE FURNITURE PRIvate residence, want first-class goods. Am no dealer. MRS. J. DEKKER, 706 W. First.

WANTED—TO BUY—FURNITURE, LARGE or small amounts, for cash. Call F4882, Main 7704, from 7-9 a.m., 2-5 p.m. 210 N. HOPE ST.

WANTED — FURNITURE FOR CLEAR lots in Omaha, Neb. HOME phone 26772.

WANTED—WE WILL PAY YOU HIGHEST cash price for your furniture. MAIN 1139.

TO LET—
Furnished Rooms.

TO LET—ROOMS.
NEW HOTEL IN LOS ANGELES.
HOTEL SHERMAN—Main entrance, 214 W. Fourth st., near Broadway.
ATTRACTIONS—An exceptionally light, new and modern house of 150 rooms, unsurpassed in furnishings, beddings, cleanliness and service. Hot water and free telephone in all rooms.
POPULAR SUMMER RATES—$5, $6 and $7 a week; $1 day. Parlor suites and bath suites at attractive prices.
A Select Permanent and Traveling Patronage.

TO LET—
HOTEL VALDEMAR,
Corner Hope and Sixth sts.
UNDER NEW MANAGEMENT.
Bright, pleasant rooms, plenty of sunshine and air; all conveniences, and a very pleasant house, rate 50c and up. Home phone F4236. Sunset Broadway 9774. Special rates by week.

TO LET—HOTEL WINCHESTER, NICELY furnished rooms, running water, $2.50 up per week, 75c to $1.50 per day; permanent and transient. Central. 227 W. THIRD ST. Between Spring and Broadway.

TO LET—TOURISTS, ATTENTION, EASTern lady has large, newly and handsomely furnished rooms, conveniences; plenty hot water, beautiful lawn and porch. Close in. 1047 S. GRAND AVE.

TO LET—LARGE AIRY ROOM IN PRIvate home, bath and telephone; 2 single beds; gentlemen preferred. 349 W. AVE. 53 Call Phone East 1683.

TO LET—3 NICELY FURNISHED ROOMS for housekeeping; electric light and gas, $21.50. Call Saturday or Sunday, 1035 S. CLIVE ST.

TO LET—HADDON HALL HOTEL,
324½ S. SPRING.
Extra large rooms, 50c, $1, $1 per day; $3 to $4 per week. Stationery and baths free.

TO LET — FURNISHED FRONT ROOM, with large bay window, strictly private family; man and wife, or two ladies; use of piano. 1020 WEST 31ST ST.

TO LET—IF YOU WANT PRETTY SUNNY rooms, very home comfort, you can find nothing better or more reasonable. Call at 2720 S. VERMONT. Phone Home 22260.

TO LET—3 NEW NICELY FURNISHED rooms with bath adjoining, suitable for 2 or 4 gentlemen; to rent in private home. 1135½ S. GRAND AVE. Phone A3467.

TO LET — ALL OUTSIDE, LIGHT, ELEgantly furnished rooms; hot and cold water and steam heat; $2 per week and up. HOTEL FOX, 831½ S. Olive st.

TO LET—WESTLAKE DISTRICT, NEWLY furnished rooms, private family; reasonable rates. 677 CARONDELET ST. Home Phone 53254.

TO LET—LARGE ELEGANTLY FURNISHed front room, suitable for two, in fine residence, $2.50 per week. 806 WESTLAKE AVE.

TO LET—2 NICELY FURNISHED ROOMS, buffet, kitchen; 2 blocks of Polytechnic. Take University car. Everything furnished. 424 WEST 16TH ST.

TO LET—FURNISHED ROOMS, NEW house, new furniture, all sunny, $1.50 to $2.50 per week; also housekeeping. 1253 SHATTO ST. Phone 53321.

TO LET—A SMALL SUNNY SINGLE ROOM, private entrance, light housekeeping or board if desired. 54183. 1835 W. 12TH and Bonnie Brae.

TO LET—NEATLY FURNISHED ROOM, all conveniences, private home, close in, to refined business couple, gentlemen. TELEPHONE, 24581.

TO LET—BEAUTIFUL FRONT ROOM, with balcony, with or without board, use of piano, FIFTH AVE. and PICO. 72767.

TO LET — FURNISHED FRONT ROOM, suitable for one or two adults; phone and bath. 810 S. FIGUEROA ST.

TO LET — TEN NEWLY FURNISHED housekeeping suites, $2 week, close in. 203½ N. HOPE ST.

TO LET—CLOSE IN, NICELY FURNISHED room; bath, telephone; second floor. 543 S. HOPE. Main 4413.

TO LET — NICE FRONT ROOMS, WITH bath; also single rooms; hot and cold water. 925 W. SIXTH ST.

TO LET—HOTEL BURKE, JUST OPENED, 713 W. THIRD ST. Steam heat, hot and cold running water; rates $2.50 up.

TO LET — ELEGANTLY FURNISHED, sunny front room, hot water and heat; with or without breakfast. 1413 S. FLOWER.

TO LET — FRONT ROOM ON FIRST floor, with small room joining, suitable for an office. 117 WEST 7TH ST.

TO LET—ELEGANTLY FURNISHED SUNny room, bath, piano, phone, close-in, with or without board. PHONE 52961.

TO LET—HOTEL BURKE, 718 W. THIRD ST. Newly furnished; all outside rooms; modern conveniences; $2.50 up.

TO LET—HOTEL MUSYDORA,
923 S. GRAND AVE.
Strictly modern fire-proof hotel; opened October 1; elegantly furnished rooms; private baths.

TO LET—SUNNY FRONT ROOM, THREE windows, to professional or business man. 1208 W. EIGHTH ST., $15 per month. References exchanged.

TO LET—FURNISHED ROOMS, QUIET, airy, sunny front for gents, cheap. 1041 WALL ST.

TO LET — $1.75, $2 WEEK EACH; FURnished housekeeping rooms; bath. 545 E. PICO.

TO LET—PLEASANT SUNNY SUITES OF 1 and 2 rooms; also single rooms; phone and bath; walking distance. 1245 S. HOPE.

TO LET — DELIGHTFULLY COOL AIRY rooms, central location; $2.50 to $3.50 per week. REX HOTEL, 216 S. Broadway.

TO LET—THE SEWARD, 412 TEMPLE ST., near Courthouse; large airy rooms, $2 per week and up.

TO LET—ROOMS, HOT AND COLD WATER and telephone in every room, $2 per week and up. 255 E. 2ND ST.

TO LET—HOTEL MORGAN, 8TH & HOPE; new, modern; rate $3 to $16 per week.

TO LET — 2 ROOMS FOR LIGHT HOUSEkeeping, 225 WEST 18TH ST.

TO LET — 2 FINE FURNISHED ROOMS and bath. Phone 21547. 564 W. 23RD ST.

TO LET — SUNNY FRONT SUITE, PRIvate porch, bath. PHONE HOME 41797.

TO LET—
Unfurnished Rooms.

TO LET — UNFURNISHED ROOM WITH kitchen, $12; steam heat. 1243 W. SIXTH.

TO LET—
Flats.

TO LET — GOOD 4 AND 5-ROOM FLATS, very close-in; gas and ranges and water paid; rent very reasonable. HUBBELL INVESTMENT CO. Phone A5794. 202 Bullard Blk.

TO LET—ATTRACTIVE NEW AND MODern 6-room sunny upper flat, adults only, excellent neighborhood, free telephone, garage, if desired. 1428 W. 25TH ST.

TO LET—A 4-ROOM UPPER FLAT, WITH wall beds and modern in every respect; location, 1629 Wall st. Inquire at 517 EAST WASHINGTON. South 208.

TO LET—ATTRACTIVE NEW AND MODern 6-room sunny flat, gas range; good neighborhood, fine car service. Adults. 132½ E. ADAMS ST.

TO LET — ATTRACTIVE, NEW AND MODern 6-room sunny flat; gas range; good neighborhood; fine car service. Adults. 132½ EAST ADAMS ST.

TO LET—UNFURNISHED FLAT, 3 ROOMS and bath, 2 wall beds, hot water, storage room, new. 1044½ PARK VIEW. West 12th car.

TO LET — MODERN LOWER FIVE-ROOM flat, with every convenience, 1113½ TRENTON ST., one block west of Figueroa, between Eleventh and Pico.

TO LET—MODERN CORNER FLAT OF 7 rooms, fixed up with extra bathroom for re-renting. Inquire at 310 N. GRAND AVE.

TO LET — MODERN 6-ROOM UPPER cottage flat. 1427 GEORGIA ST.

TO LET—5-ROOM UNFURNISHED FLAT; close in; $25. A5711. 1027½ GRATTAN.

TO LET — UNFURNISHED 3-ROOM FLAT, close in, $12.50. 216 BOYD ST.

TO LET—
Furnished Flats.

TO LET — 5-ROOM APARTMENT, WELL furnished, beautiful neighborhood, convenient location in Westlake section; close in, between Eighth and Ninth st. car lines; owner leaving city for few months, will rent to small family of adults, $50 per month; telephone included. References required. Tel. 52374. E. D. BURBANK, 827 Green ave. Apartment 4.

TO LET—2 LARGE SUNNY, ELEGANTLY furnished apartments, private bathroom, wall bed, buffet, kitchen, all white enameled; modern conveniences; tennis court. 620 W. JEFFERSON, near Figueroa. Phone 24193.

TO LET—MODERN 5-ROOM COTTAGE FLAT, large sunny rooms, completely furnished. Quiet neighborhood. 824 ALBANY ST. Take West Ninth street car.

TO LET—MODERN 3-ROOM FLATS, WITH bath, heater, linen supplied. Westlake district, $20 to $22. Phones 53252. WILSHIRE 570.

TO LET — FURNISHED UPPER SUNNY modern 3-room flat; adults only. 1337 VALENCIA. Pico Heights car.

TO LET — MODERN FURNISHED 7-ROOM flat; completely furnished; piano; $40. 924 VALENCIA ST.

TO LET—4 NICE ROOMS AND BATH, modern, quiet, private; all conveniences. 813 EDGEWARE ROAD. Phone 53972.

TO LET—ELEGANTLY FURNISHED FLAT; piano; beautiful grounds; will take children. 54773.

TO LET—FURNISHED 5-ROOM FLAT, $20 month. 135 S. GLASS ST.

TO LET — COMPLETELY FURNISHED sunny 4-room flat, $16. 1134 IROLO ST. Wilshire 1373.

TO LET — 4-ROOM FLAT, PIANO, $25. Telephone SOUTH 4682.

TO LET — 2 NEW FLATS, FURNISHED, at 2978 HOLLENBECK DRIVE, corner of St. Louis st.

TO LET—
Apartments and Hotels—Furnished.

TO LET—
HELLO CENTRAL.
Give me Main 4931—SEASIDE HOTEL, Santa Monica—where they have steam-heated apartments, elevator, electric lights, with cafe in connection. Open the year round. Dinner parties a specialty.

TO LET—GOLDEN APARTMENTS, 1130 W. Seventh st. Finest of all apartment hotels. Very popular for its special amusement features; billiards, music-room, gymnasium, roof garden, sun parlor, automatic elevator, richly furnished; everything new.

TO LET—3-ROOM SUITE WITH BATH, beautifully furnished, completely modern, with private phone all outside rooms, separate entrance, no children, choice location, also private garage to let. West Adams car. 2231 ELCOTI AVE.

TO LET—
HOME 52906.
THE MENLO APARTMENTS.
933 Menlo Avenue.
New building, steam heat, beautiful residence section.
West 11th st. car, one block north.

TO LET—
The EDWARDS, 1427 Griffith ave.; elegantly furnished 3-room housekeeping apartments with private bath; only $15 per month (worth $20 elsewhere.) Two vacancies; come today. HOME PHONE 23192.

TO LET—$15 TO $18 MONTHLY, ELEGANTly furnished apartments for housekeeping; large, airy rooms, very sunny, hot and cold water. Just the place for a cozy winter home; only 10 minutes' walk from Broadway. ROOSEVELT APARTMENT, 324 S. Figueroa st.

TO LET—
EDGERLY APARTMENTS,
1025 South Hope.
A good place to live.
Rates reasonable.
F3614. Main 1183.

TO LET—
PONCE DE LEON APARTMENTS,
1126 S. Alvarado st.
NEW HOUSE, strictly high-class; exclusive district. 'PHONE WILSHIRE 514, 54476. W. 11th or Pico car.

TO LET—
THE COMFORT.
New 3-room apartments, modern and up-to-date, West Adams district, 2122 BUDLING AVE., corner W. 20th st., West Adams, cor. to door.

TO LET — DOUGLAS APARTMENTS, 624 W. 10TH ST., corner Flower, 2 and 3-room apartments, furnished for housekeeping, $18 to $26. Phones, bath, laundry, etc.

TO LET — THE FLORIDA, NEWLY FURnished apartments, summer rates, modern improvements. 1019 FLORIDA, between Eighth and Ninth. 52409.

TO LET — $15; TWO LARGE FRONT rooms and bath, for light housekeeping; splendid location, large porch and lawn. 1301 W. 38TH ST. Phone 77122.

TO LET—WEST ADAMS APARTMENTS—
1267 W. ADAMS ST.
First-class 3-room apartments, with private baths and phones, $35 per month. PHONE 22052.

TO LET — WHITNEY APARTMENTS, brand new, strictly modern, beautifully furnished; private bath, steam heat, hot water; best 2 and 3-room apartments for price in city. Corner 21st and Maple. HOME 25274.

TO LET—MODERN 2 AND 3-ROOM SUITES, private baths; good air, plenty sunshine; 5 minutes' from business center and general P.O.; rates reasonable. BROADWAY 9892; A3210. 730 California st.

TO LET—HARTFORD TERRACE APARTMENTS, 1425 W. Fourth st. Main 8593; Home 52198. First-class service, steam heat; a quiet, luxurious home place for particular people; reasonable rates.

TO LET — NEWLY FURNISHED 3-ROOM apartments, wall beds, private baths, cabinet kitchen, east front; morning sun; cheap rates. Call at 1509 WEST 18TH ST. Home Phone 54018.

TO LET — DORCHESTER APARTMENTS, 675 Coronado st.; light, airy, commodious, homelike apartments, in beautiful Westlake district.

TO LET—3 NICELY LOCATED FURNISHed housekeeping rooms, private family, close in; good location, rent reasonable. 1016 MAPLE AVE.

TO LET — THE FULTON, FINELY FURnished apartments, excellent service; walking distance. 1064 W. SEVENTH, 51518. Broadway 5440.

TO LET—THE MONTEITH APARTMENTS.
Just completed, 425 South Fremont ave.
Strictly modern, 1, 2 and 3-room apartments. Rates $21 up. Elevator service. Bdwy. 5729.

TO LET—THE HALE APARTMENTS.
1414 W. TENTH ST.
Two or three-room suites, all modern.
Phones Home 52598; Wilshire 104.

TO LET — $16 MONTHLY, 2-ROOM COMpletely furnished apartments, private bath, spotlessly clean, unique, cosy; walking distance. SEATTLE APARTMENTS, 812 W. Fourth st.

TO LET—$18 TO $19 MONTHLY, ELEGANT furnished large 3-room apartments, 2 beds, very sunny for winter; large lawn; no car fare. GOLETA APARTMENTS, 1117 West First street.

TO LET—
GILLMAN APARTMENTS,
1212 W. 11th st. Just opened. 2 and 3-room apartments; private baths, telephone and steam heat; hot and cold water.

TO LET—COMFORTABLY FURNISHED SUNny three-room apartment with porch; Westlake district. HOME 51797.

TO LET — THE TEMPLETON, 530 TEMPLE street. Large, nicely furnished apartments, one and two-room suites; walking distance; reasonable rates.

TO LET—
Apartments and Hotels—Furnished.

TO LET—1000 MODERN HOUSEKEEPING apartments, furnished complete, sunniest in the city, especially ventilated; homelike, convenient arrangements, large grounds, flowers, birds. WE CAN LOCATE you where YOU WILL BE SUITED. $10 to $75 monthly.
$12—1028 W. 1st st., for couples ..... DENVER
$18—1117 W. 1st st., 2 double beds ..... GOLETA
$12—1132 W. 1st., fine view ..... MICHIGAN
$25—1137 W. 1st., splendid rms. ... LUCERNE
$12—1141 W. 1st st., beautiful view, ST. LOUIS
$14—304 N. Fremont, large grounds GENEVA
$15—121 No. Fremont, 3 rooms, .. HELVETIA
$14—218 N. Fremont, 2 double beds RAMONA
$16—222 N. Fremont, 2 double beds GAVIOTA
$12—911 Diamond, very neat, ... PORTLAND
$14—321 S. Figueroa, very close in ... TAFT
$16—334 S. Figueroa ..... ROOSEVELT
$12—350 N. Beaudry, veranda ..... CHICAGO
$11—1020 Colton st., large rms. FLORENCE
$12—1002 East Ninth, very fine .... BOSTON
$11—1015 E. 9th, very desirable, NEW YORK
$11—836 Crocker st., for couple PITTSBURGH
$14—712 Ceres avenue ..... ALHAMBRA
$30—944 Francisco, just opened., MARENGO
$40—1132 W. Seventh street ..... PARK
$50—1130 W. Seventh, steam heat GOLDEN
Owned and operated by T. WIESENDANGER, Room 311, 207 S. Broadway. A3041, Main 3045. Branch, 1017 W. First st.

TO LET—

THE NEW BEAUTIFUL
KENDIS APARTMENTS.
NOW OPEN.
Located in city's most delightful residential section, adjacent to beautiful Westlake Park. First and Sixth street loop car passes door. Only ten minutes from theaters and shopping district. Complete and beautiful construction, embodying all latest modern conveniences. Artistic high-class furnishings throughout. Attractive amusement room, billiard parlor and roof garden. Large and well equipped garage. Two and three room suites. Steam heat, hot water at all times, both phones in each apartment. Parked lawn and many other unique features which will appeal to those in search of homelike environment. Apply on premises.
1710 W. SIXTH ST.
Between Union and Burlington aves.

TO LET—NEW. NEW.
Monroe Apartments, 1225 W. 6th st., will be ready soon; building new and modern, with every convenience. All outside rooms, elevator, steam heat, telephone and private baths; special janitor service. Call at once and make reservations; rates $40 to $100 per month for the winter.
STILLWELL HOTEL CO.
NEW. NEW.

TO LET—
THE TEDFORD APARTMENTS,
1217 W. 30th st.
New, modern, complete, something entirely different. Handsomely furnished, gas, water, light, phone, steam heat in each suite. Finely appointed dressing rooms. Light, airy, convenient kitchens. All sunny, outside rooms. Built for healthy, happy living.
Take West Eleventh st. car to Overton st.

TO LET—
LAREMARLE APARTMENTS,
Scarff, between 23d and Adams Sts.
Overlooking beautiful St. James Park. Quiet and restful among the trees. Off car line; no noise or dust. Recently opened to meet the requirements of select people who desire a home atmosphere.
Steam-heated throughout, with every modern convenience and at reasonable prices. University car to Scarff, ½ block south.

TO LET—
HEATHER APARTMENTS,
936 South Bonnie Brae.
Twentieth Century apartment now open. Handsomely furnished, gas light, water, heat, 'phone, in every suite; in fact, everything to make life worth living; 3 single and 3 double suites vacant; must be seen to be appreciated. Take W. Seventh st. car to Bonnie Brae st.

TO LET—THE SAN MARINO APTS.
New 3-room high class, newly furnished suites, with private bath, etc.; only $25; worth $40. All outside sunny rooms, heating and cooking, gas, light, laundry, water, etc.; all free. This is extraordinary, but our NEW MANAGEMENT rules. Take Ninth st. car, off at Hoover, walk 1 block south to 2618 San Marino st. Wilshire 2243.

TO LET—TWO AND 3-ROOM APARTMENT, just completed, furnished or unfurnished as desired, everything new and modern, in a fine location, between St. James Park and Washington. Take University or Washington st. car.

TO LET — LOUVRE APARTMENTS, 605 E. Washington; 2 and 3-room suites, private baths and phones, hot water, steam heat, roof garden, garage, all new and modern, SOUTH 12041; 24742.

TO LET—$12, $16, $18 MONTHLY, LARGE airy, two and 3-room furnished apartments, spotlessly clean. Immense grounds. Paved street. GENEVA, HELVETIA, RAMONA APARTMENTS, 204, 212 and 218 North Fremont ave., 'First and Second street loop cars.

TO LET—THE WAYLAND APARTMENTS 2 attractively furnished apartments for light housekeeping; private bath, 'phone service. 539 S. HOPE ST., just off Sixth st., no car fare.

TO LET—BRIGHT, SUNNY, UPPER 5-ROOM apartment; front and rear porches. Pico Heights car. 1322 VALENCIA ST. 'Phone Broadway 4631.

TO LET — THE OWEN APTS., ORANGE and Valencia sts. 2 and 3 rooms, beautifully furnished; ballroom, billiards and pool, elevator; modern conveniences; service unsurpasses. Phone WILSHIRE 2049.

TO LET—PITTSBURGH APARTMENTS.
$11 monthly, cosy 2-room suites, completely furnished, housekeeping, absolutely modern; spotlessly clean. 836 CROCKER ST.

TO LET — CALDWELL APARTMENTS, 825 Crocker st. New 3-story, fire-proof brick building; 2, 3 and 4-room apartments, completely furnished, $3 and up per week; electricity, bath and laundry free. 'PHONE F3196.

TO LET — AT LOWEST PRICES, THE handsomest double apartments in Los Angeles; magnificently furnished; elevator, garage, beautiful grounds. 1130 W. SEVENTH ST.

TO LET—GET LOCATED FOR THE WINter now. FREEMAN APARTMENTS, 16th and Hoover, new and elegantly furnished 3-room suites, every modern convenience; excellent car service. PHONE 22075.

TO LET—$14, $16 MONTHLY, ELEGANTLY furnished, one-room apartments, with cabinette kitchen, music-room, roof garden, high-class in every particular. MARENGO APARTMENTS, 944 Francisco st., West 9th st. car.

TO LET—EVANS APARTMENTS, 1235 Toberman st., new house, just opened, handsomely furnished, 2 and 3-room suites; private bath, every modern convenience. Pico car. PHONE 22929.

TO LET—PORTLAND APARTMENTS.
$12 monthly. Hair mattresses, sunnest, most up-to-date, new. Extensive private grounds. Aviary. "LIVE RIGHT," one block from First and Figueroa sts., 911 DIAMOND ST.

TO LET — 2 LARGE BEAUTIFUL SUNNY rooms and small kitchen; completely furnished; modern; close-in; 4½ block south Westlake Park; $25. 735 LAKE ST. 51058.

TO LET — HOLLAND APARTMENTS, clean, sunny, complete for housekeeping, wall beds, private bath; moderate rent. 1021 ALBANY. West Ninth car.

TO LET—CLOSE IN, TWO-ROOM SUNNY apartment, partly furnished; no children. References. 332½ CLAY ST.

TO LET—THE GIBSON.
625 W. Fourth; 4-room apartments, steam heat, private baths, private 'phones, all outside, sunny and reasonable.

TO LET—RAPHAEL APARTMENTS, 1022 S. Hill st. BROADWAY 2536. FIVE 3-room apartments, steam heat, private bath and phone.

TO LET — THE EUCLID, 1066 W. SIXTH st.; modern furnished apartments, private baths, telephones, walking distance.

TO LET — GOLDEN APARTMENTS, 1130 West Seventh st. Finest of all apartment hotels. Garage, elevator, magnificent grounds. PHONE 60049; Broadway 2004.

TO LET — $16 MONTHLY, COSIEST, MOST homelike and up close to Broadway. Housekeeping. 324 S. FIGUEROA.

TO LET — AT 1122 W. NINTH ST., AN apartment of 3 beautifully furnished rooms, with bath, 'phone and piano; close-in.

TO LET—CLOSE IN, IN REAR, FURNISHED living-room, kitchen, private bath, $18. Call 551 S. HOPE.

TO LET—WESTLAKE DISTRICT.
Suite of rooms, bath and kitchen.
Large and airy. 730 BEACON ST.

TO LET — $17 MONTHLY, 2-ROOM, ELEgantly furnished, sunny apartment; private bath. No car fare. 812 W. Fourth st. SEATTLE APARTMENTS.

TO LET—LA PRINCESSA, 2 AND 3-ROOM suites; new, elegant, 1½ block Westlake Park. 717 LAKE ST. 51232; Wilshire 1066.

TO LET—ANNABELL APARTMENTS, 515 E. 15th st. New building, modern conveniences. Maple ave. car. BROADWAY 3172.

TO LET—THE LAURIE; LARGE, SUNNY, 3-room apartments, private phone and bath; beautifully located on Pico Heights. 1722 ELDEN AVE.

TO LET—$19 MONTHLY, COSY, FURNISHed 2-room suite, for housekeeping, spotlessly clean, beautiful view; lots of flowers. ST. LOUIS APARTMENTS, 1141 W. First st.

TO LET—A $20 SNAP; LARGE SUNNY, furnished apartment, main floor; so close to Broadway. 324 S. FIGUEROA ST.

TO LET—RICHARDS APARTMENTS, 1027 VALENCIA ST., everything new, low summer rates, private baths. PHONE 54909.

TO LET—CHANNING APARTMENTS, 1462 Pleasant avenue, five minutes from business center. Incomparable. HOME 41354.

TO LET—
Apartments and Hotels—Furnished.

TO LET—

PALACE HOTEL
AND APARTMENTS.
217 S. OLIVE ST.
Suites of one and two rooms, with bath; commodious kitchens, hot and cold water in every room. Home 10059. Main 3217.

TO LET—PARK APARTMENTS—
Do You Want a Winter Home?
Richly furnished, private bath, phone, steam heat, extensive private grounds.
One 2-room suite, very sunny, $35.
One 3-room suite, front, sunny, $45.
One 2-room suite, very sunny, $30.
721 GOLDEN AVE., near W. Seventh st.

TO LET—WARNER APARTMENTS, 1927 BONSALLO AVE., 2 AND 3-ROOM APARTMENTS, JUST COMPLETED, FURNISHED OR UNFURNISHED AS DESIRED. EVERYTHING NEW AND MODERN IN A FINE LOCATION, BETWEEN ST. JAMES PARK AND WASHINGTON. TAKE UNIVERSITY OR WASHINGTON ST. CAR.

TO LET — CLINEHURST APTS., 819 BEACON ST. HIGH CLASS, NEW APTS., EXCLUSIVE WESTLAKE DISTRICT; ALL MODERN FEATURES; OPEN AUGUST 20; PERMANENT PEOPLE DESIRED; SINGLE APARTMENT, $25; ONE FINE DOUBLE APARTMENT, $30. TAKE EIGHTH OR NINTH STREET CAR.

Classified Liners.

FOR SALE— Houses.

FOR SALE—

HERE'S A BARGAIN.
BUNGALOW.
$3250 — $250 CASH,
$30 A MONTH INCLUDING INTEREST.

Has five rooms and bath, beautifully finished throughout, with fireplace and all built-in effects. In a restricted neighborhood on Huntington Drive. Cement walks and curbs, graded, palm-lined streets, electricity, gas and water, 30 minutes from First and Main.

This choice buy will go quick. See me at once—today. Take "El Molino and Local" car on Main st. to Sierra Park Station. I will be there Sundays, 10 a.m. to 4 p.m. Daily, 1 p. m. to 4 p.m.

A. O. KELLIHER,
with
JANSS INVESTMENT COMPANY,
Home 10345. 611-613 S. Hill. Bdway. 3468.

FOR SALE—TWO OF THE MOST ARTISTIC bungalows ever built in the Wilshire district, just completed, two in course of construction, 7 rooms each; 2 have large sleeping rooms on second floor, with extra toilet and lavatory; rooms are finished in solid mahogany, white cedar and Oregon pine, hardwood floors throughout, finest designs in wall paper and electric fixtures; art tile mantels, built-in inglenooks, bookcases and buffets, bath has pedestal lavatory, standing overflow tube; woodstone floors, drainboard, furnace, and solar heater; fine cement basement, walks and driveway; garage, with each home; flowers and lawn; upon investigating you will find that these homes are all and more than what is represented; terms to suit. See owner on grounds, 123 Manhattan Place, between First and Second sts. Western ave. car. Telephone Wilshire 2045. N. P. CUMMINGS.

FOR SALE—HOUSES—

Two beautiful 5-room bungalows located in the southwest, short distance from yellow car line; best of restrictions, street work, etc.; also gas and electric lights. These places have every modern convenience, including beamed ceilings, paneled walls, built-in buffet, cabinet kitchen, etc.; price $3250; terms $50 cash and $25 per month. For particulars see H. L. BLAKE, with
THE LAWRENCE B. BURCK CO.,
142 S. Spring st.
Main 6021. 10608.

FOR SALE — 5-STORY 7-ROOM HOUSE, fine location, near the foothills, only two blocks from three car lines; all 5-cent fares; lot 50x127 feet; east front; near boulevard; 100 feet wide; hundreds of autos pass daily; this is your opportunity to get a home for $3750; worth $5500. Can arrange terms. T. WIESENDANGER, 207 S. Broadway. A2043. Main 2043. Mr. Frye; or 59132, Mr. Adams.

FOR SALE—5-ROOM MODERN BUNGALOW, polished oak floors, beamed ceilings; paneled walls in living-room and dining-room, built-in bookcases, cupboards, bins, etc.; two large bedrooms, with bathroom connecting; one very large screen sleeping room, beautiful location, near three car lines; 5c fare; this is a bargain at $3500. T. WIESENDANGER, 207 S. Broadway. A2043. Main 2043. Mr. Frye.

FOR SALE—4 SOLD IN 5 DAYS. GOING some? What's the reason? Because I am building and selling the best, nicest and cheapest 4 and 7-room and bath chalets and bungalows in Los Angeles for the price, $3250 to $3800, on close-in tract, with best street work; terms like rent. See for yourself. Take University 20th st. car to Western ave. See J. B. SCHUYLER on premises, 1715 Middleton Place.

FOR SALE—
Good modern 6-room cottage and bath.
Price $1675—Price $1676.
$275 Cash, Balance Mortgage.
This Price Good for This Week Only.
On 51st st., just ½ block from Central ave.
C. C. COHN CO., 325 Byrne Bldg.

FOR SALE — 7-ROOM HOUSE, IN HIGH class neighborhood, for cash, at a great bargain; furnished complete, 4 bedrooms, lawn, trees and flowers; near car. To see this take Grand ave. car marked Dalton, get off at Budlong.
BROOKWELL, 4000 Budlong.
Phones, 26351; West 5783.

FOR SALE — MODERN 5-ROOM BUNGALOW in the southwest, price $2750; worth $3250. Can make easy terms. We advertise Bargains only.
CATE & HENDERSON,
202 Mercantile Place.
F3139. Main 3440.

FOR SALE—
$2850.
TERMS.
Strictly new, modern and up-to-date, well located, north front, 1452 West 35th st. At material, day labor. Room 41, 532 SOUTH GRAND AVE.

FOR SALE—HOUSES BUILT TO ORDER, small cash payments; easy terms. 6-room modern bungalow, $3000; easy terms. 7-room house, $4000, or exchange. See us for snaps. List properties with us. THOMPSON COMPANY, West 1452. West 29th st. and Denker ave.

FOR SALE — A BARGAIN; $3200; EASY terms; 6-room bungalow, 1425 West 34th st.; oak floors in living room and dining room, panels and beamed ceilings, fireplace; all modern. BALL LUMBER CO. Phone South 3650; 25139.

FOR SALE—WE ARE LEAVING CITY, OFfer for sale, beautiful new 6-room bungalow, with elegant new furniture, in one of the finest bungalow districts; a beautiful home ready to step into. OWNER, 3609 Second ave. Phone 22197.

FOR SALE—NEW, MODERN, 7-ROOM BUNgalow on corner lot, best of construction; finest of finish; every modern feature and convenience; art stone porch, stone mantel, oak floors, disappearing bed, mirror door; cellar piped for furnace; price $4300; easy terms. Phone West 3631 or call 1249 W. 37TH PLACE.

FOR SALE—ELEGANT NEW 9-ROOM WILshire bungalow, including beautiful mahogany and oak furniture and furnishings, ready to move into, reasonable. 338 ARDMORE. Phone Wilshire 282.

FOR SALE — 9-ROOM RESIDENCE, ON lot 75x178 feet. 1834 ST. ANDREWS PLACE.

FOR SALE — ROOMING OR BOARDING house. MAPLE AVE. 1106.

CONTRACTORS— And Builders.

WE BUILD DIRECT FROM OUR OWN lumber yard at first cost.
2 rooms, $75 to $100; 4 rooms, $200.
5 and 6 rooms, modern, $800 to $1200.
See our plans, $1200 to $2000.
We lower all bids, city or country.
Complete free drafting department.
P. J. LEAVER & CO., Contractors. 817 to 821 Higgins Bldg., corner Second and Main. A1457. Main 2742.

BIDS WANTED—FOR THE CONSTRUCtion of a pumping plant in Chino. Contractor to drive well, furnish and install pump and engine or motor and deliver 1200 gallons of water per minute on surface of ranch. Bids to be accompanied with specifications. The right to reject any or all bids reserved. GEORGE E. WHEELER, Chino, Cal.

I DO PAINTING, PAPERING AND TINTing on old houses; also any kind of repairs, very cheap. F. R. BROWN, 1517 S. Bonnie Brae st. W5668. 22381.

W. J. WALKER, CARPENTER, DESIGNer and builder; contract, percentage or day. 1153 WEST 35TH ST., Los Angeles. Phone West 6082.

WANTED — CONTRACTS FOR PAPERhanging, painting, tinting and repairing; best work at right prices. W. A. GOODWIN, 2954 La Salle. West 537, A2257.

WANTED—BUILDING CONTRACTOR TO erect a building and take 2 fine lots on contract; plans and specifications at our office. SINCLAIR & GREENLAW, 230 S. Hill st.

FOR SALE— City Lots and Lands.

FOR SALE—

Lot 40x135, street work all in, curbs and sidewalk, gas and water; 5-cent car fare. Can build temporary house on rear lot. See Dobbins and Ridgway, with TRACY E. SHOULTS & CO., 4710 S. Vermont. 30216. South 405.

FOR SALE—
Ten-acre corner, improved with new modern bungalow at the city of Van Nuys. Terms reasonable. See P. S. LINDSEY at 345 Ferguson Bldg. Phones: Main 1495, and F6015.

FOR SALE—
BARGAIN, BARGAIN, BARGAIN.
Lot 42x180 to alley, on Vermont ave., near 48th st. car line, ripe for business. Price $1400. Easy terms. See DOBBINS & RIDGWAY, with TRACY E. SHOULTS & CO., 4710 S. Vermont. 30216. South 405.

FOR SALE—BEST BUY SOUTHWEST, 50-foot front lot, at $450 net, for few days only. By Mr. SCOTT, 1400 Vermont ave. South 610.

FOR SALE — BEVERLY, EAST FRONT lot on Canyon Drive, near station; cheapest lot on the street. See T. L. KERR, 234 Frost Bldg.

FOR SALE—14 LOTS, SOUTHWEST CORner of Figueroa and 87th, no reasonable offer refused. Will take small payment down. F9418.

FOR SALE—SPECULATORS AND HOMEseekers see "LE MOYNE TERRACE today.
I. H. PRESTON,
616 Laughlin Bldg.

FOR SALE— City Lots and Lands.

FOR SALE—

LOTS FOR LESS
TERMS THE EASIEST.
AND LOCATION THE BEST.

—$500—
$25 Cash, $10 per Month,
Two Car Lines.

—$525—
$25 Cash, $10 per Month.
20 Minutes from Main st.

—$550—
$25 Cash, $10 per Month.
10 Minutes from Industrial District.

—$600—
$25 Cash, $10 per Month.
5-cent Car Fare.

—$625—
$25 Cash, $10 per Month.
All conveniences, street work, etc.
Good elevation, good soil, the best close-in lots for the money without exception.
COME in today and make your selection.

BRALY-JANSS CO.,
320 Pacific Electric Bldg., Sixth & Main sts.
F4161; Main 1371.

FOR SALE—

A SNAP,
LARGE LEVEL LOT.
$25 CASH, $10 A MONTH.

In a restricted neighborhood on Huntington Drive. Cement walks and curbs, palm-bordered graded street, gas, electricity and water. Only 20 minutes from First and Broadway. A bargain like this will go quick. See me today.
Take "El Molino Local" car on Main street to Sierra Park Station. I will be there Sundays 10 a.m. to 4 p.m. Daily 1 p.m. to 4 p.m.

A. O. KELLIHER,
with
JANSS INVESTMENT COMPANY,
Home 10345. 611-13 S. Hill. Bdwy. 3468.

FOR SALE—
SPECULATORS, ATTENTION! THE NEW SILVER LAKE PARK plan has been APPROVED by the CITY COUNCIL. St. Alban's Lake Place adjoins and overlooks the new park and lake, and will double your money in short time. As trustee for CREDITORS who are demanding their money and for DEBTORS who cannot pay except by selling this property, I am required to sell at once. The prices are necessarily low and the advantage is yours. See St. Alban's Lake Place today.
I. H. PRESTON, Trustee,
616 Laughlin Bldg.

FOR SALE—
BUILDERS, ATTENTION.
I have six fine lots between Budlong and Normandie aves., one of the finest locations in the southwest. Special inducements will be made to close out this property on easy terms.
CHAS. C. BURNETT,
263 I. W. Hellman Bldg.
124 W Fourth st. A4876.

FOR SALE—
Desirable lots, highly restricted lots, reasonable in price, are to be found in the neighborhood of Santa Barbara ave. and Budlong ave. Take Dalton car. Parties desiring to build should visit West Park section of city.

VAIL & CRANE COMPANY,
Owners.
1026 Story Bldg.

FOR SALE—

Lot 40x139 on Glass street, near Fourth, in the Salt Lake depot tract. Will sell below value.
J. BURRIS MITCHEL,
F1777, Main 2280. 912 Security Bldg.

FOR SALE — LOTS ARE SELLING LIKE hot cakes, more so than in the boom; get in line at our office and buy some El Serano lots and make some money; prices from $250 up, $10 down and $10 per month. Drop in; pick up $50 quick, if you miss it you miss it. See H. L. MILLER & CO., 324 W. Sixth st.

FOR SALE —
$350
buys a 50x175-foot lot at Altadena; neighboring lots selling for $600. Owner must have the money. Fine soil, good location.
HOME SEEKERS BUILDING CORP.
702 Higgins Bldg. A2516. Bdwy. 38.

FOR SALE — LOTS, OUR NEW TRACT, 20 houses being built; will double value of lots quick; $175; $5 per cent. down, $30 month. Save this way, it's safer than any bank and larger profits. W. A. RYON, 204-6 Bradbury.

FOR SALE—100 BY 165 TO 20-FOOT ALLEY, ON VERMONT AVE., FIRST BLOCK SOUTH OF SANTA MONICA AVE., WITH GOOD 5-ROOM COTTAGE. A BARGAIN FOR CASH. OWNER, 308 CENTRAL BLDG. PHONE MAIN 422.

FOR SALE—WESTLAKE SNAP.
50x135, on Eighth st., just east of Vermont, with $4000 restrictions; sewer, gas, water; close to cars; 30 minutes from Broadway and only $1275; on your own terms.
ARTHUR W. KINNEY CO.,
A1242. 508 Trust & Savings Bldg. Main 8223.

FOR SALE — CITY LOTS. CORNER LOT 176½ feet front, on 36th st. near Harvard, $6000, terms.
Lot on Long Beach line, $800.
Lot in Venice, just back of Venice bath house, $500 cash.
OWNER, 1022 Orange st.

FOR SALE—
SACRIFICE.
Good lot for apartment or flat. Owner leaving city. See ADELIA HICKMAN, 2256 S. Union ave. Union "Square" Realty, West 126. Home 22465.

FOR SALE—$750, $50 DOWN, BLOCK TO BROADway. 140 S. PRICHARD.

FOR SALE— City Lots and Lands.

FOR SALE—

WHERE WILL ALL THESE PEOPLE LIVE? With the colonists pouring into Los Angeles by the thousands, the question naturally comes up, "Where will all these people live?" Many of them are already looking about for homes. Many more will buy lots and put up homes of their own. You'll see the same thing happening year after year—only on a larger scale each season. What's the moral, you Los Angeles folks? It's BUY GOOD VACANT LOTS—BUY IN A GOOD DISTRICT—BUY NOW WHILE PRICES ARE LOW. The foundation of a fortune is there. Right now the best buy I know of in a residence lot is ARLINGTON SQUARE. Here's a beautifully improved tract in the southwest, where good car service, city conveniences and moderate restrictions positively ensure a vigorous demand. In fact, this demand is in evidence at present, and it won't be much longer that you can buy lots here at $725 up, on the easy terms of $25 cash and $15 monthly. Better get in now. See this district without delay. Remember, it's improved. Improvements of the finest kind; durable and a pleasure to the eye. Take Inglewood car to my tract office, corner Arlington st. and Santa Barbara ave., or call at my downtown office.

EMIL FIRTH,
346 South Broadway.
"You're Safe At Firth's."
Home 40167. Main 2543.

FOR SALE—
HERE'S YOUR CHANCE.
72x200 FEET, ONLY $975.
$10 CASH, $10 MONTHLY.
If you can secure a big, well located lot at a low price you can dispose of it in a little while, turning a nice profit on your investment. Thousands of Los Angeles' people have done this very thing and laid the foundation of a comfortable fortune by the wise purchase of good real estate. Here's YOUR opportunity in this fine lot, which is located only 17 minutes from 4th and Main sts., on the best car line. It's a nice, level piece of ground in a good neighborhood, with a frontage of 72 feet and running back full 200 feet. Good soil here and water absolutely free, in large steel mains, under natural pressure. This place is ideal for a bungalow home, where you can have a nice vegetable garden, a big flock of chickens, turkeys and ducks, as well as a small fruit orchard. You can live well and cheaply. You'll be king in your own little kingdom. Remember, $10 cash takes it and $10 monthly pays for it. Come in and let me give you full details, and show it to you.

EMIL FIRTH,
346 South Broadway.
"You're Safe At Firth's."

FOR SALE—
60x295, $600.
THIS BIG LOT
OUGHT TO BE YOURS.
Situated among places that are priced much higher, is the bargain of the neighborhood. Between Budlong and Normandie aves., on that beautiful, high, level ground south of Manchester ave. Ever been there, among those cozy homes, with their fine view of the mountains? Pretty nice, isn't it? You can be one of that "happy family" if you buy this lot. You'll save money if you buy it now. The fellow that owns it will sell it for a thousand. That's its value. Profit in it for somebody. Are you that somebody? Get details about this. You can buy on terms of $10 cash and $10 monthly; almost 6 years to pay for it if you want to take that long.

EMIL FIRTH,
346 South Broadway.
"You're Safe At Firth's."
Home 40167. Main 2543.

FOR SALE—
WORTH MORE THAN $600.
Our $500, $550, $600 and $750 lots are all 25 per cent. underpriced. When the 40 bungalows now building are completed this 25 per cent. will be added and the increase in values in this tract is assured?
$25 CASH, $10 PER MONTH.
Own a large level close in lot on these easy terms; cement walks and street improvements all in; gas and water; 5c car fare and only 15 minutes out; 5 minute service.
This is the cheapest and best close in property in the city. You can't make a mistake by locating here. Building restriction $1000. Come in early and get the best selection. You'll be surprised at the values we are offering.
Take Stephenson ave. car going east on 7th to office, corner Stephenson ave. and Indiana st.

F. W. BLAKE, Tract Agt.,
BRALY-JANSS CO.,
Home 41752.

FOR SALE—
Western ave., near Ninth st.; 40-foot east front, mountain view, gas; best of street work. A very fine lot; easy terms.

Rampart Boulevard, on the high ground, a 58-foot lot; all improvements; gas, sewer, electricity; excellent car service. Easy terms.

Coronado st., near First st.; east front, 50-foot lot; gas, electricity and sewer; in a rapidly building district; only six blocks from Westlake and Sunset Parks.

Figueroa st., near 61st; a 45-foot lot, cheap; cas terms.
NICHOLS MILBANK,
F5797, Main 692. 909 Union Trust Bldg.

FOR SALE—
10-ACRE SNAP.
10 acres at Walgrove station, in city limits of Venice. High ground. Close-in property. Fine for subdivision, cheapest close-in acreage in this district, close to car line and in best district. See me at once if you want a snap. Price $950 per acre; very easy terms.
See A. C. WALTER,
with
The J. A. BANGS CO.,
162 Marine st., Ocean Park, Cal.

FOR SALE—BEST BUY SOUTHWEST, 50 foot front lot at $450 net, for few days only. By MR. SCOTT, 1400 Vermont ave. South 610.

FOR SALE—BARGAIN IF TAKEN IN TEN days; lot on 52nd place, between Figueroa and Hoover; south front; $800 cash. Address OWNER, 222 W. Third st., Long Beach, Cal.

FOR SALE—WILSHIRE LOT, EAST FRONT, 50 Manhattan Place, near Fifth st., 60x150, will sell at sacrifice if taken immediately. 600 FERGUSON BLDG., A1367.

FOR SALE—65 FOOT FRONT LOT, HIGH and sightly, looking on ocean and mountains, for $2500. See EDW. J. FRIEDRICH, 1053 Temple.

FOR SALE—
Lot; the first person coming to my office gets a $200 for $275. 314 CITIZENS' NAT'L BANK.

FOR SALE—LOT 50x150, NEAR BIMINI, ALL improvements, fine bungalow tract. Owner, MAIN 3900.

FOR SALE—FINE UNRESTRICTED LOT, fine location, sacrifice. WILSHIRE 450.

FOR SALE — CHOICE LOT AT A BARgain for a quick cash sale. PHONE 28126.

FOR SALE— Acreage for Subdivision.

FOR SALE — INVESTORS ATTENTION! Ten acres, corner 87th, Normandie and Budlong aves. Fine for subdivision; $25,000. See I. H. PRESTON, 616 Laughlin Bldg.

FOR SALE— Business Property.

FOR SALE—
GRAND AVENUE,
GRAND AVENUE,
GRAND AVENUE.
READER—We have
TWO
of THE VERY BEST
BARGAINS
on GRAND AVENUE.
One is an apartment house on the Hill, well leased and paying over 10 per cent. net on the asking price.
The other is a larger frontage of 100x150, improved now with income to carry itself, but ripe for an apartment hotel.
If you will call on us and investigate you will be pleased with it at the attractive price we can quote you, and to show you what we think of the proposition will take a one-half interest ourselves, either as a speculation, or will go farther and improve for an investment.
$10,000 cash will handle either one of these fine pieces of
GRAND AVENUE PROPERTY.
Call 441 DOUGLAS BLDG.

FOR SALE—
Will sell 80 feet, on Flower near Third, for $450 per front foot; ½ cash. Property faces on two streets. Greatest bargain in city today. Must sell by Saturday.
F. J. JACKSON,
623 Story Bldg. Main 780.

FOR SALE — THE BEST APARTMENT house, corner, on Wilshire Blvd.; must be sold. OWNER, A3407.

FOR SALE—$12,500, 50x140, IMPROVED, Main street near Adams, best buy on the street. Call BROADWAY 6806.

FOR SALE— Income Property

FOR SALE—CHOICE INCOME PROPERTY, close in on Figueroa st., 2 brick buildings and vacant corner lot, ripe to improve, which will double the income. Buildings are new, modern brick "fireproof;" bank value $177,500. Actual cost $175,500. Will take $125,000. Rents $11,000 on the improved. Want $50,000 cash payment, balance time. Owner is old and sick and must sell. No trade. If you have not the money do not answer. Owner, address X, box H, TIMES OFFICE.

FOR SALE — CLOSE IN, FINE INCOME property near Broadway, price $18,000; takes $3000 to handle; can show 15 per cent. net income on money invested. Address A, box 194, TIMES OFFICE.

FOR SALE— Suburban Property.

FOR SALE—

YES,
LIFE'S WORTH LIVING AT
BELL
FLOWER
ACRES.

Considering prices, location and values, we are perfectly frank in saying that better buys are very scarce in the vicinity of Los Angeles.
This beautiful tract lies at the gates of our city—only 30 minutes' ride from the Pacific Electric depot, on Santa Ana car line.
The soil is a splendid garden loam, suitable to the production of fruits, berries and vegetables.

FREE
ARTESIAN WATER
is piped through steel pipes to each acre, constituting one of the best irrigation systems in Southern California.
If you are living in the city, town or country, and purpose purchasing a close-in suburban home, now's the time and here's the place to act. Remember that time and tide and Southern California property wait for no man.

PRICES AT BELL FLOWER
RANGE FROM
$475 PER ACRE UP.
to $800—$10 down and $10 per month is all you need to own one;
Now is the time to quit paying your good money out for rent; put it into an acre of ground, and in four or five years you will have a property worth $1000, which will have made you a splendid living during that time. What will you have if you pay rent for five years? Sixty rent receipts.
Better come to the office—see a fine assortment of Bell Flower products, and arrange to visit the land.

The JAMES R. H. WAGNER CO.,
329 S. Hill st. Members L.A.R.B.

FOR SALE—

RAMONA ACRES.

ADJOINING THE
NEW "VALLEY COUNTRY CLUB."
Ramona Acres has no rival as a suburban acre home investment. Located in the beautiful San Gabriel Valley, it is rapidly becoming, with the steadily increasing population of Los Angeles, one of the most valuable land investments in the Southwest.
Gas, water, sidewalks, curbs, oiled streets and tree-lined parkways.

$750 AN ACRE
AND UP.
ON EASY TERMS.
TO GO—Take car marked "Covina Line" in Pacific Electric Bldg., or anywhere on Main st. to First st.; get off at Garfield ave. Salesman will meet you there with carriage to show the property; or come to this office for free transportation. Our tract agent is on the property from 8:30 a.m. until arrival of the car leaving the city at 4:10 p.m.

FABLING & HANNIGAN,
Selling Agents,
with
JANSS INVESTMENT COMPANY,
611-13 SOUTH HILL ST.
Home 10345; Bdwy. 3468.

FOR SALE—

HERE IS YOUR OPPORTUNITY.
20 ACRES,
NEAR CAR LINE.
Surrounded by beautiful country estates. This is your chance to secure rich land adapted for all kinds of deciduous fruits, nuts and vegetables, close to the city. A splendid country home site. Priced low for quick turn. Buy before surrounding improvements are completed. $450 an acre on easy terms.
Let me show you that place.

G. S. REYNOLDS,
with
JANSS INVESTMENT COMPANY,
611-613 S. Hill street.
Home 10345. Broadway 3468.

FOR SALE—
VAN NUYS.
The metropolis of the Great San Fernando Valley.
Lots and acres.
Ideal Home sites.
Good Business Opportunities.
Profitable investments.
VAN NUYS-LANKERSHIM, 47,000-ACRE TRACT.
Ranches, 2½ acres and up, 4½ miles from Los Angeles; fine for fruits, vegetables or chickens.
Choice close-in 5-acre piece, on the $500,000 boulevard, with water piped.
Free Auto Excursions from Van Nuys Headquarters, 319 S. Hill st., 9 a.m. and 2 p.m. daily.
Trains leave Arcade depot for Van Nuys 7 a.m. and 1 p.m. daily; 9:30 a.m. and 2 p.m. Sundays.
GO OUT NOW WHILE THE PRESENT LOW PRICES PREVAIL. BEFORE THE STREET CAR LINE IS COMPLETED, AND REAP THE BENEFIT OF THE SUBSEQUENT IN PRICES.
PHONES: W. P. WHITSETT,
F2369. Sales Manager Van Nuys.
Broadway 3525. 319 S. Hill st.

FOR SALE — I HAVE 70 ACRES OF NAtural park like land between the city and ocean at an elevation of 600 feet. It is in a sheltered nook in the foothills, absolutely frostless. I am sparing no expense on the improvement of a portion of it as a home site for myself. I will share a portion of the remainder at cost to me, with any one who will put in similar improvements. To any one interested I will gladly give all information, at 708 SECURITY BLDG.

FOR SALE—
FIVE ACRES
of the best land in Ocean Park, just a block from short line cars, high ground, very close in and snap; price $4125; very easy terms. Don't overlook this.
See A. C. WALTER,
with
THE J. A. BANGS CO.,
162 Marine st. Ocean Park, Cal.

FOR SALE—1¼ ACRES, ¾ MILE SOUTH of Frederick station on Venice Short line; about 1¼ miles from Venice; mostly in alfalfa; old 4-room house and well, $800 cash for quick sale; fine for chickens, small dairy or country home. Worth upwards of $1000. PETERSON, with E. S. Tomblin, Ocean Park Bank Bldg., Ocean Park.

FOR SALE—1 1-14 ACRES ¾ MILE SOUTH of Fredericks Station on Venice Short Line. About 1¼ miles from Venice. Mostly in alfalfa. Old 4-room house and well. $800 cash for quick sale. Fine for chickens, small dairy or country home. Worth upwards of $1000. PETERSON, with E. S. Tomblin, Ocean Park Bank Bldg., Ocean Park.

FOR SALE—10 LOTS AND 5 MODERN BUNgalows at auction, Oct. 30 at 2 p.m. Car to Dryden st., Glendale. Ask for the auction.

FOR SALE — EAGLE ROCK; BEAUTIFUL new bungalow; hardwood floors, built-in buffet. Lot 50x175. W. F. MINCKER, 714 Story Bldg.

FOR SALE— Suburban Property.

FOR SALE—

5 ACRES,
CLOSE TO CAR LINE.
This soil will grow big crops without irrigation. Faces on two streets. Splendid country homes planned on adjoining property. A choice proposition for fruit growing or chickens. $450 an acre on easy terms. These opportunities go quick. See me today.

H. M. LINDSEY,
with
JANSS INVESTMENT COMPANY,
611-613 S. Hill street.
Home 10345. Broadway 3468.

FOR SALE — WILLOWBROOK, 2-ACRE chicken ranch, 5-room house; also bath and toilet; all fenced; fruit trees; for $2300, terms. Lot 60x198 feet, on Compton ave., 5-room house, barn, fenced for chickens, for $1600; $100 cash, balance $15 per month. Take Long Beach car at Sixth and Main sts., 15 minutes to Willowbrook. H. GRANT.

Eagle Rock.

FOR SALE—EAGLE ROCK.
EAGLE ROCK.
My 7-room strictly modern 1¼-story bungalow, on Fairmont ave., ½ block from car line; lot 60x200; planted to 14 varieties of fruit. This home is modern in every respect and has all conveniences, including large sleeping porch, furnace and laundry trays in basement; gas and electricity, Solar heater, large cement porch, cobblestone chimneys and garage. Second house north of Colorado st. For terms, inquire of owner, window No. 5, FIRST NAT'L BANK, Los Angeles.
EAGLE ROCK.
EAGLE ROCK.

South Pasadena and Oneonta Park.

FOR SALE—SOUTH PASADENA.
We have a large list of fine, modern, new bungalows in Oneonta Park. Before buying see
MR. GARVER,
with
SNOWBALL-SULLIVAN CO.,
167-169 E. Colorado st.
Pasadena, Cal.

Pasadena.

FOR SALE—1 TO 10 ACRES OF LAND WITH water stock, $400 per acre and up; elevation 1800 feet. WESELOH, Rose ave., Altadena, north of Piedmont Drive.

Gardena.

FOR SALE — $2800. 5 ACRES NEAR McKinley Home. Plenty water and rented at $25 per acre. SAVAGE, 2005 Trinity st. Phone 29079.

Glendale.

FOR SALE—THE VERY BEST BARGAINS in Glendale. LOT, close in, only $500. House, new, 5 rooms, only $2250. 3½ acres, perfect, on cars, $2500. 5 acres, improved, fine, $7500. WE HAVE TERMS TO SUIT. ALL BARGAINS. See us before you buy. PARKER & STERNBERG, 31 Orand blvd. 'Phone Sunset 604, Home 831.

FOR SALE — NORTH GLENDALE, NEW 5-room bungalow, modern, ½ block from Brand Blvd. Lots, flowers. Fenced. $2250. Easy terms. J. KRANZ, Owner, 1317 Brand Blvd., Glendale. Phone Sunset Glendale 515J.

FOR SALE—BEAUTIFUL 5-ROOM BUNGAlow, beautiful location, built-in buffet, fireplace; almost new. Party leaving city. Will sell at sacrifice. Sunset Phone GLENDALE 492.

FOR SALE—CORNER LOT, 64x194, WITH 4-room house; value $2000; can be had for $1300; special price can be had only today (Saturday.) See BEEBY, 434 W. 56th st.

FOR SALE—HAVE YOUR CHOICE OF 6 modern bungalows and 16 lots, Tuesday, Oct. 10. Car to Dryden st. LOUISE AND ETHEL STS., at auction, 2 p.m.

HOLLYWOOD— For Sale, Exchange or Rent.

FOR SALE—AT A GREAT SACRIFICE, A very fine home on Beachwood Park drive, the finest residence section in Southern California, situated in the famous foothill section of beautiful Hollywood, house finish in mission, white enamel, and hardwood floor, gas and electricity; also garage; owner nonresident and will sell at a great sacrifice; this property will double in value very shortly, on account of extensive improvements, which are being made on this tract, do not wait, come out Sunday and see it. Take Franklin ave. car to Beachwood Drive, or any Hollywood car to Gower st., walk north to Franklin and Beachwood Drive; automobile will be at corner of Franklin and Beachwood on Sunday. Or call at 470 BEACHWOOD DRIVE.

FOR SALE—A. G. SCHLOESSER, OWNER, ten years' resident of Hollywood, competent appraiser of its values, satisfied with a fair profit, and CHARGING NO COMMISSIONS, offers building sites, cosy bungalows, and mansions, and builds to suit clients. 1026 E. Hollywood Blvd., near Cahuenga. Home 57379. THE OLD RELIABLE

FOR SALE — HOLLYWOOD PROPERTY only. We live there and know values. Call for free maps and folders. C. H. LIPPINCOTT & CO., 611 Pay Bldg., Los Angeles. F6758, Broadway 622. Hollywood Branch Office, opposite De Longpre's (east.)

FOR SALE—THE FINEST RESIDENCE site in Hollywood, almost an acre on Hollywood blvd. Owner must have money and will sacrifice. Make an offer and get a bargain.
F. R. BOAG & CO.,
24698. 2307 S. Hoover. West 1993.

FOR SALE—BEAUTIFUL BUNGALOW, 122 Pacific ave.; cost $3750. Will sacrifice for $3000, has $2000 mortgage; terms. OWNER, Broadway 454. 304 Trust & Savings Bldg.

FOR SALE—OR RENT—BY OWNER. 12-room house, all modern conveniences, on lot 140x185; finest corner on Sunset Blvd.; in Hollywood. Call on OWNER, 219 W. Sunset Blvd. Home Phone 27457.

FOR SALE— Beach Property.

Ocean Park.

FOR SALE—SMASH, $1500 UNDER VALUE and must be sold at once; 8-room 2-story fine house, corner the trolley, near Fraser ave.; lot 37½ feet front; with plenty space for apartments in rear; splendid income proposition, lot alone worth about $4000; price $4500; PETERSON, with E. S. TOMBLIN, Ocean Park Bank bldg., Ocean Park.

FOR SALE— Country Property.

FOR SALE—OR EXCHANGE—5, 12, 15 OR 25 acres, ¾ mile from Burbank, on car line, highly improved, with walnuts, fruit, alfalfa and plenty of water; this is the choice of the valley, $700 per acre and up. Beat it if you can? BEACH & MONROE, 604 Chamber of Commerce. A3027. Main 1091.

FOR SALE—COUNTRY TRACT, 1382 ACRES, $70 per acre; terms. Suitable for subdivision. Unexcelled for figs, oranges and vines. Same land adjoining planted this spring at small cost was selling $250 per acre is withdrawn to sell for $90 per acre. Immense money-maker. Apply GEORGE V. MARTIN, Fresno.

FOR SALE — OR EXCHANGE—25 ACRES, all in alfalfa, plenty of water, with pumping plant, all piped, enclosed cement ditches, pays $100 per acre yearly. Now suitable for subdivision, one block from L. A. city limits, near Glendale. Will take $4000 in good city property. $750 per acre. BEACH & MONROE, 604 Chamber of Commerce. Main 1091. A3027.

FOR SALE—20 ACRES, WELL IMPROVED abundance of water, 17 acres alfalfa, good house, barn and outbuildings; orchard, good gum grove; south of Santa Ana; price $4000; no exchange. A. W. JOHNSON, Santa Ana, R.D. 4, Telephone Black 2591.

FOR SALE—80 ACRES ALFALFA AND sugar beet land, some in 2-year-old alfalfa, pumping plant; 80 inches of water, easy terms; this is certainly a bargain for quick sale. P. F. MAHER, Perris, Cal.

FOR SALE—OR TRADE; 10-ACRE BEARing orchard, well improved, within limits of Ashland, Or., for interest in paying business, insurance, fuel, grain or general commission preferred; or income city property. Box 532, ASHLAND, Or.

FOR SALE—STOCK RANCH, 6040 ACRES in Monterey county, ideal in every respect, must be sold. A bargain. For full particulars address P. O. box 453, SAN JOSE, Cal.

FOR SALE — BY OWNER, FIVE OR 10½ acres in Pomona, fine for chicken ranch. All kinds of fruit and alfalfa, water right. HOME PHONE, Pomona 740, or address 365 S. Main st., Pomona.

FOR SALE—1250 ACRES, LEVEL, PROVen orange land, $25 an acre. 221 CENTRAL BLDG., Sixth and Main.

FOR SALE—20 ACRES 10-YEAR-OLD TREES, double water right, close in; price $14,000. Address BOX 288, Upland, Cal.

FOR SALE— Country Property.

FOR SALE—

FAT LAND.
MAKES FAT PURSES.
The time to buy land in the rich, productive Perris Valley is here and now. If you wait you'll pay an advance on present low prices. I predict, with good reason, that this land will be selling at double present prices within a year or two. Think what you can do with a tract of this rich, level soil. The valley is famous for its profitable alfalfa ranches, for its apples, peaches, apricots and pears. Wonderful profits can be earned from potatoes, onions and other field crops. I offer selected land in this rich valley at $300 to $350 an acre. It carries a valuable water right. You can buy on very low terms—in four equal annual payments. Farms almost adjoin the city of Perris, south of Riverside. Come in and see my soil samples. Learn about my free excursions. I take you right onto the land itself.

EMIL FIRTH,
346 S. Broadway.
"You're Safe at Firth's."
Home 40167. Main 2543.

FOR SALE—
A 245-acre INCOME RANCH. 135 acres in ALFALFA, 10 head good work horses, driving horse, all tools and appliances.
ONE OF THE FINEST PUMPING PLANTS in Southern California, furnishing 850 INCHES OF WATER.
Good buildings for foreman and men; large storage barns, sheep, etc.; EVERYTHING IN FINE SHAPE.
INCOME THIS YEAR over $10,000, with only four cuttings of alfalfa.
130 acres ready to seed, and 100 acres of citrus fruit land; the PRICE to be made by APPRAISEMENT BY TWO BANKS, in the town. This PROPERTY is close to CORONA and is a DECIDED BARGAIN. Some city exchange might be entertained.
MEYER & JOHNSON,
F3577. Bdwy. 1233. 533 Security Bldg.

FOR SALE—
OWNER SAYS SELL, AND SELL QUICK.
THE PRICE HE PUTS ON THE
PROPERTY OUGHT TO DO IT!
If acres of the finest alfalfa or sugar beet land, with good house, barn and two flowing wells, 13 acres seeded to alfalfa, located ½ mile from the Pacific Electric R. R., at Artesia, 17 miles from Los Angeles, price $11,000. Or, will sell 12½ acres with improvements for $6000. If you know Artesia you know this is a bargain.

MARTIN & RUSSELL,
Headquarters for bargains in country property.
223 Central avenue.

FOR SALE—
2000 ACRES
Between
RIALTO
—and—
FONTANA
LANDS.
PRICE $250,000.
For grand subdivision this can't be beat. Electric railway to San Bernardino soon to go through this land; 1 mile each Santa Fe Ry. and oiled road now cross it. Terms 1-3 cash, balance 5 per cent., 1 year. See owner, BOAZ DUNCAN.
447 Wilcox Bldg. Or Phone 51408.

FOR SALE—
CUT THIS AD. OUT.
RANCH—$1400.
One acre, 3-room bungalow, 4 blocks from car, 20 minutes from city; family orchard, apples, peaches, plums, apricots, lemons, oranges, citrus, walnuts, 50 grape vines, fine soil; raise anything; artesian well and unlimited water; this is a good investment for some one; $1000 handles; we have plenty others.
PACIFIC REALTY EXCHANGE.
337 Douglas Bldg.

FOR SALE — SACRAMENTO, IRRIGATED, well located land.
Valley——At town on R. R., stores, schools.
Farm——Churches, etc., near markets.
Land——Excessive heat or cold unknown.
$50 to $90—Cheapest good land in State.
Per acre——Very healthy climate, no ever-
6 years——flow; well drained, raises, fruits,
To Pay——Grapes, poultry

Classified Liners.

SAN JOAQUIN VALLEY—

FOR SALE—IF YOU WANT LAND IN THE San Joaquin Valley we want to talk with you; we can save you money. FULTON-LEWIS, 302 Story Bldg., Sixth and Broadway. Tel. F3724.

FOR SALE — LOW PRICED ALFALFA grain and orange lands in Kern, Tulare and Fresno counties, from $20 per acre up. GREENE & HUTCHINSON, 407 Citizens Bank Bldg. Main 125. F7295.

FOR SALE—TULARE AND KERN COUNTY alfalfa, fruit and orange lands, in large and small tracts. See R. W. WISE, 716 Central Bldg.

GOVERNMENT LANDS—
And Land Script.

NOTICE CAPITALISTS.

I have 25,000 to 50,000 acres of choice irrigable farming land with abundant water supply in the State of Utah for sale. It is fine for colonization. Write or wire if interested. F. M. LYMAN, JR., 955 E. 10th South st., Salt Lake City, Utah.

ACT QUICKLY. YOU CAN SECURE VALUable government land. A reserve 9 hours from Los Angeles just restored to the public domain. Call at or phone APARTMENT 21, 944 West Sixth st., 9 to 12 mornings. F7038.

FOR SALE—CERTIFICATE OF PURCHASE, section school land, 12 miles northeast of Victorville, 6 miles from railroad. Good soil, water 15 ft. Price for quick sale, $2 cash. Address O. box 84. TIMES OFFICE.

OIL PROPERTY—

FOR SALE—
CHOICE LEASES ON PATENTED LANDS, ALSO PATENTED LANDS ON MARICOPA-HUNTER PLATS. LOOK US UP. WE HAVE WHAT YOU WANT.
A. M. AND A. C. PARSONS,
932 TRUST & SAVINGS BLDG.

FOR SALE—
Orange, Lemon and Walnut Groves.

FOR SALE—
One of the finest groves in the famed Covina district. 20 acres, 3-3 Valencias, 1-3 navels. Situated close to car line and Covina. Has had the best of care and is heavily fertilized; plenty of water; house and barn; located on a fine avenue; crop of 1909-10 season produced $11,000, and the past season about $11,500. Coming crop 25 per cent. heavier than past crops. Income. Price $54,000.

5 acres, ½ Valencias, ½ navels; in fine condition; 15 shares Covina water; 6-room house, barn, heavy crop on trees and an income producer; easy terms, $11,000.

53 acres set to 2-year-old walnuts; 20 acres has alfalfa planted between trees and beans raised on the other 20 acres. 50 shares La Puente water stock, value $75 per share; 5-room modern house, bath, toilet, etc. Property highly improved and in first-class condition. 2 miles to car line; 1 mile to school and 15 miles to Los Angeles. Price $650 per acre; 1-3 cash.

25 acres; suitable for oranges or lemons; fine fruit; rich soil; 1 mile from Covina; cheap water obtainable; price $375 per acre; $175 per acre cash; balance 2 years.

The above properties are all high class.
COVINA REALTY CO.,
Covina.

FOR SALE—ORANGE GROVES—
SAN DIMAS AND CHARTER OAK.
30 acres, 3 years old; one-half Navels, one-half Valencias; in fine condition; large trees; no frost in 20 years in this locality; only $675 acre; terms.

10 acres, all lemons, 1½ years old; very choice to build on for a home; large oak tree on the land; price $650 acre.

10 acres, ALL VALENCIAS; a great buy; only $1100 acre; good terms.
POMONA AND CLAREMONT.

40 acres, 2½ years old, all Navels; will divide tract; only $650 acre; easy terms. Buy young grove and get the rise in value. Only a few years and these groves will pay interest from $1000 to $2000 per acre. See
E. A. MORGAN, 104 S. Thomas st.,
Pomona, Cal.

FOR SALE—
ORANGE GROVES.
POMONA AND CLAREMONT.
NAVELS AND VALENCIAS.
40 acres, location correct, on fine avenue, soil is ideal, is level, first-class water stock, is a choice piece of property for a few days only at $650 acre on easy terms. This is called a snap buy and will stand investigation To see it is worth your time. (No trades.) This price is a low price, get busy. Trees 2 years old and first-class trees. See E. A. MORGAN, 104 S. Thomas st., Pomona, Cal.

FOR SALE — BEST BARGAIN ON THE market, 20 acres, set to oranges and lemons; 5 acres in full-bearing navels; 4 acres 4-year-old Valencias; 2½ acres 1-year-old navels; 6½ acres lemons, set last spring; 6-room house and barn; full water rights, in frostless belt; price $21,000; mortgage $7000; will take $10,000 down, good terms on balance. H. E. BONNER, Azusa, Cal.

FOR SALE—10 ACRES OF FIRST-CLASS citrus land, $275 per acre, terms, located near Fullerton.
J. R. BLAINE & SON,
206 Mercantile Place.

FOR SALE — $16,000 BUYS ONE OF THE best lemon groves in famous Orange Hts., Corona. Nuf Ced. HARRY N. SWEET, Corona, Cal.

FOR SALE — 40 ACRES YOUNG 2-YEAR Valencia orchard, at $450 per acre; worth double. Call up COWPER & CO., 608 Delta Bldg. F3459.

FOR SALE—I HAVE A SPLENDID PROPOsition to offer in an income producing orange grove, near Monrovia. H. J. EVANS, 703 Union Trust Bldg.

FOR SALE — OR EXCHANGE, SEVERAL orange groves at Glendora. REYNOLDS, 311 Stimson.

FOR SALE—
Poultry Ranches.

FOR SALE—FOR BARGAIN HUNTERS.
Here is a real bargain for some one who wants an up-to-date fully equipped chicken ranch; have half acre place at Inglewood, a fine corner lot; only 4 blocks from car line. Eight-room California house, water piped, bath, gas and electricity, completely equipped by expert, incubators, brooders, houses, corrals, alfalfa patch, etc. Owing to other interests owner will make price of only $4250. If you want something real good at much less than real value, see this.
See Mr. ANDERSON, 215 Columbia Trust Bldg., 313 W. Third st. Main 3427. F1738.

FOR SALE—POULTRY FARMS OF ANY size you want in Inglewood Poultry Colony; go into business where poultry raising is a success, where men of experience will help you, and where profits will be sure. Visit Inglewood and see what is being done. Call at Room 340, WILCOX BLDG., Second and Spring, for information.

FOR SALE — BEAUTIFUL SAN GABRIEL Valley, 5, 10 acres; poultry and orange ranches, improved and unimproved, on electric car line; abundance of water. Small payment down and terms can be arranged. J. W. PINNEY, Room 6, Lyceum Theater Bldg., 227 S. Spring st.

FOR SALE—$700 BUYS 1 ACRE RANCH, clear. ANDERSON, 604 Chamber of Commerce.

HOTELS—ROOMING HOUSES—
For Sale, Lease, Exchange, Wanted.

FOR SALE—ROOMING-HOUSE, NEAR 4TH and Broadway, 25 single rooms, rent $125, 2 years' lease, all iron beds. Price $1750; $1000 down, balance $30 month. Call in as you go by, we have other bargains. Call at the LOS ANGELES HOTEL ASSOCIATION, 227 W. 5th st. Hotel "Corona."

WANTED—APARTMENT HOUSE, WANT a first-class, up-to-date apartment house, must have a good lease, not too high rent; have two elegant properties to put in on a good trade. Call and see us.
VAN VRANKEN & WEBSTER,
411 H. W. HELLMAN BLDG.

FOR SALE—LYNN HOTEL, 137 S. BROADway, 49 rooms, hot and cold water in each room, building entirely renovated; furniture in good condition; fine location for transients. Big bargain. Obliged to sell at once.

FOR SALE—ROOMING-HOUSE, 40 SINGLE rooms, near Second and Broadway, clearing $175 month, all light outside rooms, low rent with lease. Price $2800, $1000 down, balance easy payments. LOS ANGELES HOTEL ASSOCIATION, 227 W. 5th st. Hotel "Corona."

FOR SALE—32 ROOMS, ON SECOND NEAR Broadway, rent $100, 4 years' lease; terms; $1400. 25 rooms, close-in, $750. 110 rooms, Olive, $4500. PECKER & PETERS, 111 S. Broadway.

WANTED—SMALL ROOMING-HOUSE, 15 TO 25 rooms, close in, will deal with owners only. CHAS. E. CROZIER, 716 Story Bldg.

FOR SALE—NEWLY FURNISHED APARTment house, clears $200 month. Sell terms. PHOENIX, 202 Grant Bldg.

FOR SALE—20-ROOM CLOSE-IN ROOMING-house, clears $125 month. Sacrificed $1400. Some down. PHOENIX, 202 Grant Bldg.

FOR SALE—40-ROOM, WELL FURNISHED rooming-house, close in, clearing net $250 month. PHOENIX, 202 Grant Bldg.

FOR SALE—LODGING-HOUSE, CORNER, 15 rooms, all on one floor; rent $50. Phone Broadway 1468. 1422 S. MAIN ST.

HOTELS—ROOMING HOUSES—
For Sale, Lease, Exchange, Wanted.

FOR SALE—I WANT TO TELL YOU ABOUT the best little rooming-house in the city, near 4th and Spring. It has 35 single rooms, extra well furnished, the rent is $145 month, with lease. It will clear $75 month or more all the year around, always been run as a clean, orderly house and patronized by select people. The price is $1600. I have been 14 years in the business of selling hotels and rooming-houses, but I have never offered for sale a cleaner cut or better business proposition than the above. All I ask of you is to investigate.
Call at the
LOS ANGELES HOTEL ASSOCIATION,
227 West 5th st. Hotel "Corona."

WANTED — GOOD APARTMENT HOUSE sites east of Main, between Fifth and Pico. To an owner who is willing to build we will furnish the money, draw the plans, erect the building, and secure a first-class tenant on a long secured lease. We have several clients who desire houses for the winter business. For further information
See CHAS. O. BRADLEY,
THE LAWRENCE B. BURCK CO.,
1865. 143 S. Spring st. Main 6051.

FOR SALE—BY OWNER, NEW, STRICTLY modern 65-room apartment-house on corner, handsomely furnished, $6500, clearing $300 month in summer, stand closest investigation. no agents. Address Y, box 34, TIMES OFFICE.

WANTED — APARTMENT HOUSE. HAVE cash client for 12 to 20-room apartment house; must be worth the money. B. F. GARrETT, 612 Grosse Bldg. F5285.

WANTED—TO EXCHANGE, MY ROOMING house for a close bungalow or house. ROOM 312, Copp Bldg.

FOR SALE — ROOMING HOUSE OF 10 rooms, all rooms rented; rent $26.50; water paid. Price $550. Call at 2315 S. MAIN ST.

FOR SALE — ROOMING-HOUSE, 8 ROOMS; cheap; quick sale. 742 S. FLOWER.

FOR EXCHANGE—
Business Property.

FOR EXCHANGE—
Will trade my semi-business property, located near Arcade Depot, for good country property or acreage. Would consider any acreage within 75 miles of Los Angeles, providing same can show value. This property has a frontage of 50 feet, at present has no improvements, except small cottage which rents high per month. Price $17,000. For particulars see owner,
H. L. BLAKE,
142 South Spring st.
Main 6681. 1905.

FOR EXCHANGE — WILL TRADE 1910 Buick 40 in good condition for clear lot; no dealers or equities considered. Address A, box 104, TIMES OFFICE.

FOR EXCHANGE—
Houses.

FOR EXCHANGE—BEAUTIFUL 9-ROOM bungalow, lot 165x160; garage in rear; modern improvements; beautiful location in Hollywood, magnificent mountain outlook, clear, value $12,500; owner will exchange for house in west or southwest Los Angeles up to $7000; balance can be arranged. See Mather, with M. M. DAVISON & SON,
316 Los Angeles Trust Bldg., 6th and Spring.

FOR EXCHANGE—14-ROOM HOUSE ON W 40th Place, modern improvements, and 4-room cottage on rear of lot, value $7500; mortgage $1500; owner wants store building and lot in good locality west of Main; will take part cash payment. See Mather, with M. M. DAVISON & SON, 316 Los Angeles Trust Bldg., Sixth and Spring.

FOR EXCHANGE—
WANT OCEAN FRONT AT BEACH, EAST NEWPORT, BALBOA, OR NEWPORT PREFERRED, IN EXCHANGE FOR EQUITY IN MODERN 9-ROOM DWELLING AT HIGHLAND PARK. ADDRESS J. B. CHAFFEY, WHITTIER, CAL.

FOR EXCHANGE — 2 MODERN 6-ROOM bungalows in good locaion; equity $3500; 4-room California house on rear lot, 50x125, at Rose Hill on Pasadena Short line; clear and worth $1200; one or all for clear lots. OWNER, 227 West 55th st.

FOR EXCHANGE — FINE 9-ROOM WEST Adams property, leased at $65; value $10,000; equity $3500; lot 58x135 to 15-foot alley. Want corner if possible, between Vermont and Rampart on 8th st or Wilshire east of Kingsley Drive. 1459 WEST 59TH ST.

FOR EXCHANGE—EQUITY IN FINE 10-room Wilshire home, lot 75x150, garage, etc., for clear lots up to $7000. ANDERSON-DRYDEN INVESTMENT CO., 319-21 Grant Bldg. F3863.

FOR EXCHANGE—2 HOUSES, REDLANDS; want bungalow. W. L. ARMANTAGE, 302 Bryson Bldg., Los Angeles.

FOR EXCHANGE—
Lots.

FOR EXCHANGE—WILL TRADE 1910 BUick 40 in good condition, for clear lot, no dealers or equities considered. Address A, box 104, TIMES OFFICE.

FOR EXCHANGE—$375 EQUITY IN LOT at Sherman, for lot at Balboa, Corona Del Mar or Laguna. 415 WEST 21ST ST.

FOR EXCHANGE—
Country Property.

FOR EXCHANGE—
Orange and lemon groves for clear California or eastern.

14 acres, full-bearing lemons, at Pomona, $21,000, equity $6000; want clear California or eastern for equity, and will give 5 to 10 years on the balance at 6 per cent. interest.
15 acres, full bearing lemons, at Pomona, $22,500; equity $13,000; want clear California or eastern for equity, and will give 5 to 10 years on the balance, at 6 per cent. interest.
6 acres lemons, prunes and walnuts, $7500; equity $2500; want clear California for equity.
We have a large list of orange and lemon groves, located in Pomona's best districts. See us if you are interested.
BAYNHAM & GATES, POMONA, Cal.

FOR EXCHANGE—CONTROLLING INTEREST in 40-acre orange orchard, nearly all in bearing; crop last year, $7000; will nearly double this year; finest location in Fresno county; in protected cove, absolutely frostless; early fruit; perfect water supply at $250 per acre; small house, barn, 2 teams, wagons, full equipment; an elegant home now. My interest is more than three-quarters. Property worth $40,000; mortgage $4500. Want clear Los Angeles or vicinity.
ED. W. THOMPSON, 1615 E. 7th st., L. A.

FOR EXCHANGE—
640 acres, one section of beautiful prairie land, in Fresno county; level and free from alkali; adjoining land, no better, selling at $20 per acre; to get a little money I offer this for one week at $12.50 per acre, $2400 cash, $2400 in good lots or house and a mortgage back for $4000, at 6 per cent. J. E. FARNHAM, Hollywood, 57662.

FOR EXCHANGE—
40-acre vineyard in best grape district near Fresno; half wine grapes, half raisins; vines just coming into bearing; abundance water at $250 per acre; 3½ miles to railroad and good town; high-class community; improved country all around; small house, well and barn; price $12,000; incumbrance $2000; want clear Los Angeles for equity; might consider dividing the vineyard into forties.
ED. W. THOMPSON, 1615 E. 7th st., L. A.

FOR EXCHANGE — WE HAVE $300,000 worth of improved and unimproved Tulare county lands, in tracts of 20 to 3000 acres, which we will exchange for Los Angeles or beach residence, business property or orange, walnut or alfalfa in this vicinity; we have the values, submit what you have. See MR. HINSDALE, with ALBERT H. BEACH COMPANY, 214 Douglas Bldg. F5903. Main 3172.

FOR EXCHANGE—$4000; 11 RICH ACRES together with $1500 worth of water stock, 15 miles from city, near car line; want city property in west or southwest. Principals only. 725 BRYSON BLDG., A3745.

FOR EXCHANGE — IMPROVED 10 ACRES on Santa Ana electric; house, barns, corrals, horses, buggy, pumping plant, etc., $9000. Mortgage $1500. Want improved or vacant lots, Los Angeles or near by. PHONE 54651.

FOR EXCHANGE—40 ACRES, IMPROVED land, Kings county, as fine soil as ever laid out of doors; will trade for home, Los Angeles. H. L. MILLER & CO., 324 W. Sixth.

FOR EXCHANGE—
Eastern and Northern Real Estate.

FOR EXCHANGE—
I make a specialty of exchanging real estate, particularly California for Eastern. Member L. A. C. W. CONWAY,
Realty Board. 204-5 Bradbury Bldg.

FOR EXCHANGE — ST. LOUIS INCOME property, worth $5000, for California property; must be good value. A. R. NEILENTZ, 4202 Castleman ave., St. Louis, Missouri.

FOR EXCHANGE — $14,150 WORTH OF property in New Mexico, to trade for property in California or Oregon. KNEW KUMMER'S REALTY CO., El Paso, Texas.

FOR EXCHANGE—
Real Estate, Miscellaneous.

FOR EXCHANGE — ANY REAL ESTATE anywhere. Give me your realty, wherever located, or whatever kind, for quick results. Loans. W. T. KILGROVE, 615 O. T. Johnson Bldg.

FOR EXCHANGE—BEN WHITE WILL EXchange your property. 201 BRYSON BLDG., Second and Spring. Member L.A.R.B.

FOR EXCHANGE—
Real Estate, Miscellaneous.

FOR EXCHANGE—LONG BEACH INCOME, cash value $7500; fine for elderly couple and fine vacant corner; total $15,000, for choice clear apartment site in L. A. Will not exchange. Principals preferred. 209-30 CITIZENS' NAT'L BANK BLDG. A1401.

FOR EXCHANGE — I WANT YOUR PROPerty for exchange or sale; can match anything. J. A. CRAIG, 313 H. W. Hellman.

FOR EXCHANGE — REAL ESTATE, SEE W. L. ARMANTAGE, 302 Bryson Bldg.

BUSINESS INVESTMENTS—

FOR SALE — EXCELLENT MINERAL spring near city, valuable laxative water as per analysis, worth ten times the money asked. A rare chance. Quick action necessary. Call at KARL ILLIGE, 321 Merchants Trust Bldg. F4197.

SPLENDID OPENING FOR RELIABLE, energetic man in warehouse and transfer business; must be prepared to invest $2000 with services. Address L, box 257, TIMES BRANCH OFFICE.

BUSINESS CHANCES—
For Sale.

FOR SALE—ONE-HALF INTEREST, $2000. AN ESTABLISHED BUSINESS, NON-SPECULATIVE, WHOSE OUTPUT AND SERVICES ARE HANDLED BY MANUFACTURERS AND MERCANTILE STORES THROUGHOUT CALIFORNIA, NEVADA AND ARIZONA, IS DESIROUS OF SELLING ONE-HALF INTEREST TO ENERGETIC BUSINESS MAN WHO CAN INVEST $2000. SINCE JANUARY 1 THIS BUSINESS HAS EARNED ON AN AVERAGE OF $900 EVERY MONTH CLEAR AND WITH CONTRACTS ALREADY SIGNED THE FUTURE EARNING CAPACITY WILL BE INCREASED TO ABOUT $1200 PER MONTH CLEAR. OUR BOOKS WILL SHOW THIS TO YOU IN BLACK AND WHITE. IF YOU ARE LOOKING FOR A BUSINESS OPENING YOU CANNOT IGNORE THIS PROPOSITION. REFERENCES GIVEN AND REQUIRED. APPLICATION BY PRINCIPALS ONLY WILL BE CONSIDERED. PHONE OR CALL
THE CONNORS CO., 513-514-515 CITIZENS' NATIONAL BANK BLDG.

FOR SALE—80 ACRES GOOD TEXAS LAND and one fine residence lot 50x140 feet. Located town 600 population. Three trunk railroads, 5 more coming. Santa Fe spending millions for yards, shops and terminal purposes. Wages earners receive $3 to $5 day. Price for both the lot and land only $300. Terms $10 cash, and $10 monthly. Property worth $1000 soon. Only a limited number will be sold. NORRIS, 422 Central Bldg., 6th and Main sts., Los Angeles, Cal.

I HAVE AS GOOD A BUSINESS AS ANY in Los Angeles. My trade is growing quickly and steadily. Here are a few facts about it: Gross income, $1500 per month; lease 5 years, rent $30 per month; corner on west side, close in; am offered $500 bonus for my lease; this speaks well for the location; stock and fixtures will invoice about $1000; going to Washington, and will sell for $2500 cash. Call 617 CITIZENS' NATIONAL BANK BLDG., Third and Main sts.

SELL MANY BUSINESS OPENINGS.
Cafe with liquor license, $3500.
Groceries, $1500 a price to $5000.
Office supply business, $600.
Cigar variety store, clear $250 month.
Interest in manufacturing, $5000.
Swell lunch counter business, $1500.
Moving picture theater, $3500.
PHOENIX, 202 Grant Bldg.

FOR SALE—THE FINEST NATURAL SEAside and mountain resort in the State; over 200 acres of land, with hot sulphur springs, hotel, bath-houses, etc.; a beautiful spot; will sell for less than cost of improvements; such a bargain never was offered before; must sell at once. Agents' quick. 407 SECURITY BLDG. Main 4666, F6332.

FOR SALE—A SEVEN (7) YEAR LEASE ON MAIN STREET, between THIRD and FIFTH, good large ROOM and BASEMENT. Splendid LOCATION. Reasonable rent. Call at 532 Security Bldg., BROADWAY 1123. F2577.

EXCELLENT BUSINESS OPENING, DRUGgist and doctor, or both, in new town, growing rapidly; no competition; good opening for live man. Address W, box 67, TIMES OFFICE.

LIVE OPENING FOR WIDEAWAKE man, dry goods, furnishings, shoes, $4000 will handle; best foothill town; 20 miles out; if you want something good, see this. Address D, box 59, TIMES OFFICE.

OPPORTUNITY FOR GENTLEMAN WITH $10,000 to become associated with prominent bankers in a new banking proposition; highest references required. Address L, box 286, TIMES BRANCH OFFICE.

FOR SALE — BARBER SHOP, SAN BERnardino, California; long lease on building, shop doing good business, reason for selling, owner has other important interests to which he must give his time. Apply GROVER COOLEY, San Bernardino, Cal.

FOR SALE — A THOROUGHLY MODERN steam laundry, doing a good business, in the best town in the San Joaquin Valley. Population now 5500, and growing rapidly. Plant in fine condition. Address WM. S. CASE, manager Troy Laundry, Porterville, Cal.

MY OWN CONTROLLING INTEREST IN an incorporated manufacturing business in Los Angeles. Will sell my stock, worth $40,000, for less than inventory.
It would take years to build a new business with the standing of this one. Address N, box 57, TIMES OFFICE.

FOR SALE—POSITIVELY A BARGAIN IN thriving town of Glendale, ice cream parlor and confectionery; also cigars, 2 living rooms in rear; long lease; everything up-to-date. 533 W. FOURTH ST. Phone Glendale 240R.

DO YOU WANT A SPLENDID CHANCE IN a first-class automobile business? Will require from $10,000 to $20,000 total capital. Half or whole interest for sale; no agents; investigation welcomed. Address T, box 6, TIMES OFFICE.

BUSINESS CHANCES—
We have the largest line of groceries, cigar and fruit stands, rooming houses, hotels, city and country. See us, we protect buyers.
C. B. CO., 321½ S. Spring.

FOR SALE — WELL-ESTABLISHED CONfectionery, ice cream parlor and restaurant combined; parties must sell on account of sickness; price reasonable, but must be cash. Call at 2408 N. BROADWAY.

A WELL ESTABLISHED INSURANCE business desires a solicitor who would buy an interest; experience and character necessary. Address L, box 289, TIMES BRANCH OFFICE.

I HAVE A SNAP LITTLE RESTAURANT for sale very cheap if taken at once. You can try it before you invest a cent. I must sell it to save my health. By owner, address A, box 117, TIMES OFFICE.

FOR SALE—BY OWNER, $3000 TAKES MY storeroom, worth $4000. Look this up for a snap, you speculators. Take Melrose car to end of line, go one square north; good opening for any kind of business.

FOR EXCHANGE — MEAT MARKET IN good country town, net profit $200 month; will exchange for small ranch in Los Angeles county. Address M, box 291, TIMES BRANCH OFFICE.

FOR SALE—WELL LOCATED, SUBSTANtial, profitable creamery business; milk, cream, butter, eggs, etc.; great bargain; only $4500. Address Y, box 30, TIMES OFFICE.

FOR SALE—CONFECTIONERY STORE, A beauty at a sacrifice, good reason for selling, $200 cash if sold at once. Address M, box 279, TIMES BRANCH OFFICE.

FOR SALE—GROCERY, ELEGANT CORner, good location, doing a fine cash business; large barn and yard, must sell at once, as sickness is the only reason; no agent. Call PHONE HOME 23561.

BARBER SHOP BEST LOCATION IN LOS Angeles, long lease, 8 chairs, best reason for selling; price $2000; terms. 918 STORY BLDG.

FOR SALE — MOVING PICTURE THEAter, complete, ready to open; near-by town; 6000 population; low rent, good lease. Price $1000 cash. Call 557 S. HOPE.

WANTED—MAN TO WORK IN GARAGE and learning repairing automobiles, driving and general garage work. Must teach the trade; $25 per week required. 940 S. GRAND AVE.

NEAT LITTLE GROCERY STORE; 3 LIVing rooms, partly furnished, rent $13. Price $275 if taken at once. 1663 CORDOVA. Take Washington car to Vermont.

$700—GROCERY, 4 FURNISHED ROOMS, store room, ½ acre ground; no delivering; no credit. Rent $15. COAST REALTY, 133½ S. Spring.

FOR SALE — SMALL GROCERY AND furniture of (15) fifteen rooms. 706 COMMERCIAL ST. Cheap for cash.

CIGAR AND CONFECTIONERY STORE AT 3206 S. UNION. A bargain if taken immediately.

PARTY WITH $2500 CASH CAN SECURE interest in ground floor proposition that will return several times the investment. Address N, box 7, TIMES OFFICE.

$400 FOR FIXTURES INCLUDING HORSE, wagon, harness, grocery stock, invoice price. COAST REALTY, 133½ S. Spring.

FOR SALE—CHEAP; FIRST-CLASS POOL room. Big snap for right party. See GEORGE, 550 E. 5th.

FOR SALE — GOOD PAYING LAUNDRY route with best laundry in the city. 405 E. TENTH ST.

FOR SALE — BARBER SHOP, FIRST-class, 2 chairs. 1046 TEMPLE ST.

FOR SALE — MEAT MARKET, GROCERY and delicatessen, if you are looking for a snap call and see owner, 732 W. THIRD ST.

5 PER CENT. OFF WE MOVE TO 634 S. Spring. PACIFIC COAST SODA FOUNTAIN FACTORY.

BUSINESS CHANCES—
For Sale.

WHY CANADA REFUSED RECIPROCITY: because Canadians are now wonderfully prosperous, making money rapidly and surely—splendid chance for investment—land values steadily advancing; millions of new wealth created yearly—cities growing unprecedentedly. See facts stated and predictions of William E. Curtis, America's most famous newspaper special writer, now touring western Canada (in Chicago Record-Herald and Minneapolis Journal, September issues;) also of the great financier, Thomas Lawson (Boston Post, August 16;) also leading American agricultural experts, including Professor of Soil Fertility Pettit of Illinois University; editor of "Nebraska Farmer," "Farmers' Review" (Chicago;) "Farmstead" (Minneapolis,) and others—all predict untold riches within near future for western Canada. This conservative Liverpool corporation owns properties in 21 principal western cities, representing investment of million dollars, already showing profits of $460,000 within two years. Both city and country properties offer similar opportunities. You can share these profits—staying where you are—running no risk—investing small or large sums at your convenience. A limited number of investment units, but not a stock-selling nor partnership affair; no uncertainty; we send full particulars, maps, proofs and statistics. By our "non-forfeit of payments" plan investors have at least nine months to determine whether to complete investment or accept money back within one year, with 6 per cent. interest. Over one-third of the limit has been passed in three months. Recent investments range from $15,000 cash down to $10 per month for ten months—none barred. Canada's largest bank handles our funds, highest commercial rating; references on request. One investor becomes a nucleus for a group. Remember, this is not an ordinary proposition; you have nine months' time to satisfy yourself fully before you need decide. Now, don't infer; dont guess; don't delay. Write for particulars today. We are sure it will interest four out of five that write. You run no risk. Write now. Canadian City and Town Properties, Ltd., 523 Stobart Block, Portage ave., WINNIPEG, Canada.

$500 CASH FOR NAMES FOR THE NEW city, the new port, about to be established on the Pacific Coast by the Canadian Pacific Railway. Use your head and win first prize, $100, or part of the rest of the $500. It costs nothing to enter the contest and there are no strings to this offer; everybody has an equal chance; plain workingmen and their children are likely to win as the highest honored college graduates. Now here is information that will guide you in selecting a name: The Coquitlam Terminal Company, Ltd., capitalized at $750,000 sold to the Canadian Pacific Railway Company the land required for its Pacific Coast freight and general operating terminus, reserving for townsite purposes 1500 acres enclosing the terminal properties. A name is required to distinguish this townsite from the remaining sixty-four square miles in the Municipality of Coquitlam. It is planned to place the townsite on sale some time this fall, but it should be understood that no lots are offered for sale as yet. The C. P. R. will have a monthly payroll here of five hundred thousand dollars; this will attract business men, tradesmen and professional men who, together with the 5000 employees of the railway company and their families, will make at once a thriving city, about 17 miles from Vancouver, British Columbia, giving in the near future a population of 25,000 or more. This site was selected by the C. P. R. for the reason that in all Pacific America there is no more ideal place so well situated for the purpose, as well as for the manufacturing plants that are sure to come. Write plainly the name you consider appropriate for the new city, together with your name and address, on a postal card, paper, or a post card, and mail to us today. Contest closes October 15th. If the committee of responsible and competent citizens decides that yours is the best (and it might be the best) we will immediately mail you our check for $100 and thank you for suggesting the name. If you come short of the best name you have 30 other chances for the rest of the $500. If you do not wish to enter the contest, but only want information about the new city, simply send your name and address and we will immediately forward the fullest details. COQUITLAM TERMINAL COMPANY, LTD., 944 Bower-Bidg., Vancouver, Canada.

A FINE OPPORTUNITY TO TAKE AN INterest in a small daily shipping and transportation publication, a fine proposition, circulating among hotels, shippers, railroad and steamship offices. Live man needed, preferably one who has had newspaper experience. Only a small amount of cash needed. 329 NEW HIGH ST. McKee Printing Co.

FOR SALE — FAMILY GROCERY WITH 4 living rooms and household furniture; only 3½ blocks out; ½ acre ground; good trade, and established. Price $700 cash. Owner has sold his mine in Arizona and must leave at once. Now here is your bargain. Call at the LOS ANGELES HOTEL ASSOCIATION, 227 West 5th st., Hotel "Corona."

I HAVE A CLEAN CUT LIVE MONEYmaking opportunity, where a fair sum and some time can be invested very profitably, with a strong permanent rapidly growing company, now worth over a million and a half dollars. For full information address A, box 144, TIMES OFFICE.

WANTED — MAN OR WOMAN WITH some business ability, to help enlarge old established, well paying business. Can show any one who means business a fine opportunity, with pleasant surroundings; good position if desired; $2000 to $10,000 required. Address B, box 196, TIMES OFFICE.

FOR SALE—STATE RIGHT OF ARIZONA for patented novelty advertising scheme. Your opportunity for permanent and easy business. Will net $200 per month. Small capital principals only. Address B, box 200, TIMES OFFICE.

$1100 BUYS CAFETERIA AND DELICATESsen; doing fine business; will show profit of $200 per month. Don't answer if you are afraid of work. If you are a hustler and looking for the real thing, here it is. Address C, box 191, TIMES OFFICE.

FOR SALE — GROCERY, $750, THE BEST buy in the city, $200 below actual value, good location, nice business, all cash trade space for living-rooms; owner leaving city, am forced to sell. Call 4050 MONETA AVE., Saturday or Sunday a.m. after 9.

I HAVE OPPORTUNITY TO SECURE A valuable franchise at nominal cost, for an irrigation and colonization proposition for choice lands in Mexico. Wish a party with means to join me. Address M, box 251, TIMES BRANCH OFFICE.

BLACKSMITH SHOP EQUIPPED WITH full line of machinery and tools, for lease. Stock will invoice about $700. Takes $550 to handle this. Sickness cause. This is one of the best in county. FRED TRODD, Compton.

FOR SALE—MOVING PICTURE HOUSE, half interest in; doing good business, fine location; position to right party; opportunity to learn the business right; price for half interest, $1800. Address D, box 130, TIMES OFFICE.

FOR SALE—ESTABLISHED WATCHMAKing and jewelry store, in first-class location, and low rent; rare opportunity for anybody with small capital to buy a good business. Owner must go east. D. POLIMER 216 E. Fifth st.

BARBERS ATTENTION! A FIRST-CLASS 3-chair outfit for sale; everything complete; 3 hydraulic chairs and 3-chair mirror case; marble washstand. Must vacate premises. 110 E. HOLLYWOOD BLVD.

FOR SALE—AN OLD ESTABLISHED DYE works; slow power, dry cleaning and dying plant; 2 horses and wagons; store fixtures; will sell at a bargain. Address A, box 128, TIMES OFFICE.

I HAVE A FEW THOUSAND DOLLARS which I would like to invest in some good paying business, preferably manufacturing. I am principal and desire to deal with principals only. State full particulars. Address B, box 192, TIMES OFFICE.

FOR SALE — CONTRACT FOR SALE OF bungalow on Gramercy Place, $1600; payable $35 month, including interest. Call F2839. 550 CONSOLIDATED REALTY BLDG.

FOR SALE — $175 CASH, BALANCE $10 monthly out of profits; restaurant furnished complete; established 2 years; cheap rent; year-around business. Call or address E. M. LOGAN, Sawtelle, Cal.

$1200 DOWN. SUBURBAN GROCERY AND market; rent $20; including all fixtures; doing $2500 monthly. Will invoice $2000. Long lease. Particulars COAST REALTY, 133½ S. Spring.

FOR SALE — SNAP. GROCERY, NEW stock, 4 living rooms, all furnished; rent $15. Price with furniture, $700. BECKER & PETERS, 111 S. Broadway.

A GOOD OPPORTUNITY IF TAKEN quick to buy an established, medium sized, complete printing office, cheap. Address B, box 198, TIMES OFFICE.

FOR SALE — GOOD GROCERY BUSINESS in apartment house district, doing $40 a day; rent $20; 2 years' lease; $1400; no agents. Address B, box 117, TIMES OFFICE.

FOR SALE — GOOD GROCERY BUSINESS. No better for the money. Location and other particulars furnished at 2132 WEST 21ST ST. Home Phone 72322.

SHOWCASES, WALL CASES, FIXTURES, office partitions. Get our prices. WEBSTER SHOWCASE & FIXTURE CO., 320 South Los Angeles st.

FOR SALE—A NICE AND WELL EQUIPped Naturopathic and Battle Creek Treatment Institution. Rent low; central location. 519 S. HILL. F2541.

I HAVE A GOOD HOUSE AND LOT TO trade for small grocery store. ANDERSON, 604 Chamber of Commerce.

WANTED—YOU; IF YOU HAVE $800 AND wish to make something, secures good holding in reliable concern already successful; references. Room 3, 212½ S. HILL ST.

BUSINESS CHANCES—
For Sale.

FOR SALE—HALF INTEREST IN NEW patent. See inventor, at 515 E. 12TH ST. No agents.

WE WANT A GOOD HUSTLER TO MAKE small investment and take charge of our store. Call at 522 GERMAIN BLDG.

FOR SALE — CHEAP, GARAGE AND REpair shop doing good business. 747 SAN PEDRO ST.

FOR SALE — POOL ROOM, 15 TABLES, good lease, good business. A bargain. 222 PIKE, Long Beach.

WANTED—TO LEASE, BY AN ESTABlished hardware manufacturing company, grounds and buildings for a term of years. Address T, box 79, TIMES OFFICE.

BUSINESS CHANCES—
Wanted and Miscellaneous.

WANTED—BUSINESS MAN WITH WIDE experience and high-class executive ability, will invest $5000 with services in a business that is on a good paying basis, and where additional capital is needed for extension of same; give full particulars first letter. Address X, box 26, TIMES OFFICE.

WANTED—TO BECOME INTERESTED WITH parties having large tracts land and houses. Man understands car, good mechanic, has his own tools, is good talker and can give good references, and is a worker. Address A, box 141, TIMES OFFICE.

WANTED — A GENTS' FURNISHING, clothing or shoe store, up to $5000; must be a bargain. City or country. PACIFIC REALTY EXCHANGE, 237 Douglas Bldg. A4531; Bdwy. 4090.

WANTED — TO BUY BARBER SHOP, country or city, full particulars, or no attention. Address X, box 21, TIMES OFFICE.

WANTED—TO BUY FOR CASH INTEREST in good book store, in Los Angeles. Address L, box 287, TIMES BRANCH OFFICE.

WANTED — TO BUY MANUFACTURER'S agency for Pacific Coast; state line carried and full particulars first letter. Address box 108, TIMES OFFICE.

WANTED — TO BUY MILLINERY BUSIness in small town out from the city; give particulars in first letter. R. ROSEN, 312 East Lemon, Monrovia, Cal.

WANTED—TO PURCHASE A LEGITIMATE going business, one that will show a fair profit on the investment. Address A, box 107, TIMES OFFICE.

WANTED—SMALL GROCERY, MUST BE paying proposition. CHAS. E. CROZIER, 716 Story Bldg.

WANTED — GOOD COUNTRY HOTEL, give full particulars in first letter. Address X, box 22, TIMES OFFICE.

SWAPS—
All Sorts.

FOR EXCHANGE—LARGE LOT OR FINE country land proposition. Want small, strong auto, horses or mules, harness, wagon and buggy. Will give exceptional value. Address with full particulars, A, box 144, TIMES OFFICE.

FOR EXCHANGE—WHAT HAVE YO

Classified Liners.

SALE—
Miscellaneous.

LE — GRADING OUTFIT, VERY close it out. In part as follows: grader with elevators and carriers, 6 King grader, 10 doubletrees, neck leaders, drill press and tool, small Fresno scrapers, sundries. If anything in this line see DEMING, 18 N. Main.

LE — UNREDEEMED DIAMOND watches, jewelry, furs, automobiles, horse harness, etc., to close them out; big bargain prices to close them quick; the loans made thereon. Call and see what I have. MARKWELL, 302 S. 4th and Broadway.

E-THEATER SUPPLIES; MOVING machines, electric pianos, opera chairs, uniforms, slides, etc.; new and second-hand; lowest prices; prompt shipments. Phone Main 5262. O. V. TRAGER, 313 Delta Bldg.

LE—DIAMONDS, PERFECT, BLUE 1 karat, Tiffany and 2¼ karat in antique mounting. Also imported 2-stone mounting. Very cheap if sold at once. Phone owner, Phone 6681; MAIN 8217, Room 307.

LE—ON TIME PAYMENTS. LACE curtains, couch covers, rugs, carpets and furniture, stoves and ranges. O'FERRELL'S, 305-309 S. BROADWAY, THE 3RD STORE.

LE — NEW AND SECOND-HAND and pool tables and bowling supplies of all kinds; easy payments. THE BRUNSWICK-BALKE-COLLENDER CO., 311-313 E. Third st., L. A.

L — FUEL, APRICOT PIT SHELLS, $5 per ton; $4 a ton delivered. Phone 3508.

LE — A RECLINING INVALID chair, in good condition; a bargain, $10. 16 Bonnie Brae.

LE — SECOND-HAND FIREPROOF safe. ANDERSON, 324 S. Los Angeles.

L — SECOND-HAND WHEEL chair, in good condition; a bargain. HOSPITAL SUPPLY, 633 W. 6th. Phone 10284.

LE — A BILLIARD TABLE IN good condition, $75. Call 62404.

L — SECOND-HAND FIREPROOF safe. STANLEY, 304 W. Eighth st.

—COINS—PHOTOS—

IVE PRICES PAID FOR NICE U. S. foreign coins, revenue and postage stamps. Will call. A. H. BOWMAN, 306 Pelt st., San Francisco.

SALE—
Furniture.

LE—FURNITURE AT RED ROCK prices; values on the market. Those who can cheaper than second-hand. Will save part of the city.

LE — 5-PIECE OAK DINING SET, $18; 6-piece oak dining set, $22.50; 9-piece oak dining set, $30; 6-piece golden oak dining set, $22.50; 9-piece golden oak dining set, $30; 6-piece mahogany dining set, $30; 9-piece mahogany dining set, $40; 6-piece fumed oak dining set, $30; 9-piece fumed oak dining set, $40; 6-piece Circassian walnut dining set, $30; 9-piece Circassian walnut dining set, $40; 6-piece Flemish oak dining set, $30; 9-piece Flemish oak dining set, $40; 6-piece Early English dining set, $30; 9-piece Early English dining set, $40; 6-piece Colonial dining set, $30; 9-piece Colonial

BEAVERS GET THIRD STRAIGHT GAME OF SERIES

Three Straight.

HARKNESSS TIES POOR TIGERS INTO KNOTS.

Holds Hap's Helpless Players to Three Scattered Singles and One Run and Fans Eight With Little Effort—Raleigh Has Bad Inning in the Second—Johnny Rawlings Has Bad Day.

BY GREY OLIVER.

STANDING OF THE CLUBS.

	Played.	Won.	Lost.	P.c.
Portland	172	103	69	.599
Vernon	186	109	77	.586
Oakland	192	101	91	.526
San Francisco.	189	85	104	.449
Sacramento	189	82	105	.442
Los Angeles	191	77	114	.402

PORTLAND, 3; Vernon, 1.

Well, it's the same old story again today.

If it never rains until it pours there has been a terrific deluge in Los Angeles this week. There was another cloudburst yesterday afternoon out at the ball ground and the probabilities are that there may be more atmospheric disturbances during the remaining days of this week.

The difficulty yesterday all happened in the second inning and there were two reasons why Vernon lost and Portland won. The first one was that Raleigh went to the bad and the next one was that Hap Hogan made Pitcher Harkness mad by working a little trick on him. This was a costly trick for the Tigers and they found it out before the game ended.

Of course there was the same old noise and the same old horns and bells and gongs but none of these implements of misery did any good or harm. The Portland players sitting right under these belching guns of sound and fury laughed at them. Hundreds of fans held their ears. The Vernon players might have been rattled but they did not show it. Every one simply stood for the noise. It was there because it was there because it was there.

TOO MUCH HARKNESS.

McCredie used Harkness as a heaver and Hogan tried Raleigh. Harkness was Harkness yesterday and that meant that if the Vernons got a run they would have to kill someone and take it from the dead body.

Of course no one was murdered for in reality the Tigers got one hit off Harkness and that came in the ninth inning.

With two out in the first Patterson dropped a dinky Texas leaguer over Rapps' head into right field and then stole second but Brashear ended the inning by striking out. There were no more hits of any kind until the seventh when with two out Stinson caught Lindsay asleep at third base and batted the ball slowly along the foul line, beating any possible throw to first. The next was Patterson's blow to left-center in the ninth.

Harkness had everything. He struck out eight men and while he allowed two passes he kicked like a mule on several of these and thought they should have resulted in strike outs. In any event he was never scared for he was making all kinds of monkeys out of the Tigers. Continued to do this all through the game.

Patterson got to first in the first inning on his dinky hit and stole second. Hogan walked in the third and was forced at second by Carlisle and then Carlisle stole second. The next man to get on a base was Stinson with his bunt hit in the seventh and then came the ninth, when the Tigers got their only run and only real hit.

HOW ONE CAME.

Carlisle was first up in this and was passed and ran to second on Ross' infield out, Rodgers to Rapps. Then Patterson poled the ball to left center, scoring Carlisle. This was practically all for Pat was forced at second by Brashear's grounder to Peckinpaugh. Stinson was walked and then McDonnell, batting for Rawlings, was thrown out at first on a high bouncer to Peckinpaugh. The Tiger end of the game is very easily told.

It was a little different with the Beavers and although they rapped Raleigh in the second inning they could not do much with him after that.

McDonnell did not suit Hogan at short for the Tigers on Thursday and he tried young Johnny Rawlings there yesterday. Johnny was not there, for he made two errors and one of these figured in two of the runs the Beavers got. He threw the ball over Patterson's head in the first inning, but this was not a fatal mistake.

In the second Ryan led off by beating out a short single to right and ran to second on Krueger's hit to right. Then Raleigh braced and struck out Peckinpaugh. He next hit La Longe with the ball, filling the bases with one out. Then it was that Hap Hogan worked his little baseball trick on Harkness, who was next at bat.

WHY SPEC CHAFED.

Several times before Harkness went to bat Hap had some trouble with his mask, which was supposed to be bent. After Harkness had had two strikes called on him, with the bases full, mind you, Hap put his mask on the plate and asked Harkness to put his bat on it. As Harkness did this Raleigh threw a straight ball over the plate when Harkness was not looking and the ump called him out on strikes. This made Harkness sore and he pitched his head off during the remainder of the game to beat the Tigers. And he did easily. He had been fanned by a baseball trick, but he did not forget it.

With two out and the bases filled Chadbourne bounced the ball just out of Burrell's reach at third base for a single that scored the speedy Ryan. Burrell made a desperate effort to touch third base to force Krueger, but could not make it. With the bases full Rodgers hit a grounder to Brashear, who tossed the ball to Rawlings at second and the side would have been retired with but one run in had not Rawlings muffed the ball. This scored Krueger from third and put La Longe on that bag and he dashed in a moment later when Lindsay shot the pill to left for a single. Rapps finally ended the inning with a grounder to Rawlings, who forced Lindsay at second on a throw to Brashear.

That was the only time the Beavers could make any runs. As a matter of fact, but one of them got to third base in the remaining seven innings of the game.

It was a pretty little game, but devoid of startling things, except the noise from the battery of discordant horns. The hits the Beavers made were generally clean ones, while the Tigers looked helpless, and they were because they could not hit the ball. Any team that cannot land on the ball is always in wrong with the fans. This is the reason the Vernons looked bad yesterday for aside from the two errors by Rawlings, they played perfect ball.

They handled it all right, but they couldn't hit it.

The crowd of fans was not so large yesterday, there being not over 7200 persons present. The Beavers seem to be wearing the edge off the enthusiasm, although one would not imagine so from the noise made yesterday.

VICTORY SWEET TO MOTHER.

The victory was sweet to the Beavers, but of all the various bunches of fans none took more interest in the proceedings than two little women who sat in the east side of the grand stand.

These were the mother and the young sister of Pitcher Harkness, and the mother had come down from her home in the San Luis Obispo country to see her boy Spec pitch. No peace and contentment could be more perfect than hers.

She simply sat back in her seat and smiled continually for almost two hours. Not at poor Vernon being beaten or the champion Beavers winning.

Just because it was HER BOY who was the victor. Is not that joy enough for ANY mother to feel, and who could begrudge her that joy?

The score:

VERNON.

	A.B.	R.	B.H.	S.B.	P.O.	A.	E.
Carlisle, cf	3	1	0	1	0	0	0
Ross, lf	4	0	0	0	4	0	0
Patterson, 1b	4	0	2	1	7	2	0
Brashear, 2b	4	0	0	0	3	3	0
Stinson, rf	3	0	1	0	4	0	0
Rawlings, ss	3	0	0	0	2	3	2
Burrell, 3b	3	0	0	0	2	1	0
Hogan, c	2	0	0	0	4	1	0
Raleigh, p	3	0	0	0	1	0	0
McDonnell, x	1	0	0	0	0	0	0
Totals	30	1	3	2	27	10	2

PORTLAND.

	A.B.	R.	B.H.	S.B.	P.O.	A.	E.
Chadbourne, lf	5	0	1	0	1	0	0
Rodgers, 2b	4	0	2	0	2	5	0
Lindsay, 3b	4	0	1	1	0	3	0
Rapps, 1b	4	0	0	0	13	0	0
Ryan, rf	4	1	1	0	1	0	0
Krueger, cf	4	1	2	0	0	0	0
Peckinpaugh, ss	3	0	0	0	1	4	0
LaLonge, c	3	1	1	0	9	0	0
Harkness, p	4	0	0	0	0	0	0
Totals	35	3	8	1	27	12	0

x—McDonnell batted for Rawlings in ninth inning.

SCORE BY INNINGS.

	1 2 3 4 5 6 7 8 9
Vernon	0 0 0 0 0 0 0 0 1—1
Base hits	1 0 0 0 0 0 1 0 1—3
Portland	0 3 0 0 0 0 0 0 x—3
Base hits	1 4 1 0 0 1 1 0 x—8

SUMMARY.

Bases on balls—Off Harkness, 3; off Raleigh, 1.

Struck out—By Raleigh, 4; by Harkness, 8.

Double play—Raleigh to Hogan to Brashear.

Hit by pitched ball—LaLonge.

Time of game—1h. 45m.

Umpires—Hildebrand and Van Haltren.

ANGELS GET WORST BEATING OF SEASON.

[BY DIRECT WIRE TO THE TIMES.]

SACRAMENTO, Oct. 6.—[Exclusive Dispatch.] The Senators went up into fourth place today, vacating the fifth-place position which they had held uninterruptedly since May 18.

But the ascension to the leadership of the second division was but a side issue to the most decisive trouncing which has been administered by any Coast League team this season. The score at the close stood 17 to 2, and Spider Baum had chipped out one more niche in the Hall of Coast Baseball Fame by pitching a game which for seven innings had threatened to beat the 1911 shutout record which Oakland recently made at the expense of the Senators.

For, at the close of the seventh, the score stood 13 to 0, and only the bunching of two-baggers by Dulin and Metzger in the eighth broke the goose egg with the Anels' first run.

Heinie Heitmuller drove one over the right-field fence for a ninth-inning home run, but this performance paled in importance in the brilliancy of the Sacramento home runs which had been registered earlier in the session.

Tommy Madden was the first to circle the bags on one shot, driving the ball over the fence in the third and scoring Thomas and Lerchen ahead of him.

In the sixth Spider Baum sprung a surprise on the fans when he showed that he was in the home-run class. With Thomas on second and Lerchen on first, the Spider drove one over the right-field fence, and for the first time in the league this season, two home runs, each scoring three runs, had been registered in one game.

A merciless lambasting of Agnew, the southern twirler.

That's the tale of Sacramento's victory, and it's the only way the story can be told. In every inning of the eight in which the Senators went to bat, Agnew was touched up for hits. And in every inning except the fourth at least one run was scored by the locals, who were playing with a snap and ginger which had been unknown to their playing of earlier in the week.

Tommy Madden was the particular luminary. Out of six trips to the plate he was credited with a home run, a two-bagger, two singles on bunts down the third-base line, and three runs. Besides these, he drove in two runners ahead of him with his circuit shot.

Jimmy Shinn was the best run-getter of the session, scoring four himself, besides driving in one in the eighth. Shinn made a three-bagger, a double, two singles and had two stolen bases to his credit.

Jimmy Lewis came next in line with the three Senators who stood out with Baum as the head-liners of the day. For Lewis was credited with four singles out of five trips to the plate and was responsible for at least two runs, besides the one which he scored himself.

The third inning was the worst spasm through which Agnew was compelled to stand. Ten Senators faced him in this frame and Madden's home run, Shinn's double and singles by O'Rourke, Danzig, Lewis, Thomas and Lerchen accounted for five runs. Agnew asked to be allowed to finish the game and his request was granted, with the result that Sacramento rang the gong eight times more in the last four innings that they went to bat.

In three innings the Angels tallied two hits off Baum, but were retired without a score, for the Senators played a clean fielding game all the way.

Except for Shinn's boot of Delmas's intended sacrifice in the seventh, and the few times that the southerners looked dangerous, they were cut off by sensational fielding stunts.

Dillon was badly spiked by Danzig in the first inning and retired in favor of Abbott, who will probably cover the initial sack for the rest of the week.

Score:

LOS ANGELES.

	A.B.	R.	B.H.	S.B.	P.O.	A.	E.
Dulin, 2b	5	1	2	0	2	2	0
Metzger, 2b	4	0	2	0	1	2	0
Driscoll, cf	4	0	0	0	5	0	1
Dillon, 1b	0	0	0	0	0	0	0
Abbott, 1b	4	0	1	1	7	1	1
Heitmuller, rf	4	1	1	0	1	0	0
Delmas, ss	4	0	2	0	3	2	1
Lober, lf	4	0	0	0	2	0	0
Brooks, c	2	0	0	0	7	1	0
Wilson, c	2	0	0	0	1	1	1
Agnew, p	3	0	0	0	0	1	0
Daley, x	1	0	0	0	0	0	0
Totals	37	2	11	1	24	10	4

SACRAMENTO.

	A.B.	R.	B.H.	S.B.	P.O.	A.	E.
Madden, rf	6	2	4	0	0	0	0
Shinn, 2b	4	4	2	1	1	5	0
O'Rourke, 2b, ss	5	0	2	1	0	5	0
Danzig, 1b	6	1	3	1	12	1	0
Van Buren, cf	6	1	0	0	5	0	0
Lewis, lf	5	1	4	1	2	0	0
Thomas, c	4	2	2	1	4	0	0
Lerchen, ss	2	2	1	0	3	4	0
Heister, 2b	3	0	1	0	1	0	0
Baum, p	5	2	2	0	1	1	1
Totals	47	17	22	6	27	12	1

x—Batted for Agnew in ninth.

SCORE BY INNINGS.

	1 2 3 4 5 6 7 8 9
Los Angeles	0 0 0 0 0 0 0 0 1—1
Base hits	0 2 2 0 0 0 2 2 3—11
Sacramento	3 1 5 0 1 3 1 2 x—17
Base hits	3 1 7 1 2 4 1 4 x—23

SUMMARY.

Home runs—Heitmuller, Madden, Baum.

Three-base hit—Shinn.

Two-base hits—Dulin, Metzger, Madden, Shinn, Danzig.

Sacrifice fly—Thomas.

Bases on balls—Off Agnew, 2.

Struck out—By Baum, 4.

Double play—O'Rourke to Lerchen to Danzig.

Pass ball—Brooks.

Time—1h. 46m.

Umpire—Finney.

OAKS KNOCK SUTOR OUT OF THE BOX.

[BY A. P. NIGHT WIRE TO THE TIMES.]

SAN FRANCISCO, Oct. 6.—Oakland defeated San Francisco today, 9 to 2. Sutor was taken out in the third inning after three runs and five hits had been made against him, with none out. Fanning prevented further run-getting in that inning, but was found for six hits that netted three runs.

Christian pitched a fine game for seven innings, only one run being made off him. He gave way to Yates, who allowed the Seals one run. Cutshaw made a home run. Score:

SAN FRANCISCO.

	A.B.	R.	B.H.	S.B.	P.O.	A.	E.
Powell, lf	3	1	1	1	2	0	0
Mohler, 2b	4	0	0	0	2	2	0
McArdle, 3b	4	0	0	0	0	1	0
Weaver, ss	3	1	2	0	2	1	1
Johnson, cf	4	0	2	0	2	0	0
Naylor, rf	4	0	0	0	2	0	0
Hoskinan, 1b	4	0	1	0	8	0	0
Carman, c	2	0	1	0	6	2	0
Sutor, p	1	0	0	0	0	1	0
Fanning, p	3	0	1	0	0	2	1
Totals	32	2	8	1	24	9	4

OAKLAND.

	A.B.	R.	B.H.	S.B.	P.O.	A.	E.
Hoffman, lf	3	1	1	1	2	0	0
Coy, rf	4	1	2	0	2	0	0
Patterson, cf	3	2	1	1	0	0	0
Zacher, 1b	5	1	3	0	9	1	0
Wolverton, 3b	3	1	1	0	2	2	0
Cutshaw, 2b	4	2	2	2	3	5	1
Wares, ss	3	1	1	1	1	3	0
Mitze, c	3	0	1	1	6	2	0
Christian, p	3	0	0	0	0	1	0
Nebinger, x	1	0	0	0	0	0	0
Yates, p	0	0	0	0	1	0	0
Totals	32	9	11	6	27	14	1

x—Batted for Christian in seventh inning.

SCORE BY INNINGS.

	1 2 3 4 5 6 7 8 9
San Francisco	0 0 0 0 0 0 1 1 0—2
Base hits	0 1 0 0 2 2 1 1 1—8
Oakland	1 1 3 0 1 2 0 1 x—9
Base hits	2 1 2 1 1 2 0 1 x—11

SUMMARY.

Sutor taken out in third inning with five hits and three runs, no one out.

One run and six hits off Christian in 7 innings.

Home run—Cutshaw.

Sacrifice fly—Wolverton.

Two-base hits—Zacher, 2; Weaver, Patterson.

Sacrifice hits—Wares, Patterson.

Bases on balls—Off Christian, 2; off Sutor, 2; off Fanning, 5; off Yates, 1.

Struck out—By Christian, 3; by Sutor, 2; by Fanning, 4; by Yates, 2.

Double plays—Mitze to Wolverton; Wares to Cutshaw to Zacher.

Passed balls—Carman, 3.

Credit victory to Christian, charge defeat to Sutor.

Wild pitches—Sutor, 2.

Time of game—1h. 54m.

Umpire—McGreevy.

WESTERN LEAGUE RESULTS.

At Lincoln—Lincoln-Des Moines postponed, wet grounds.

At Denver—Denver, 10; St. Joseph, 5.

At Pueblo—Pueblo, 4; Sioux City, 12.

At Omaha—Omaha-Topeka postponed, wet grounds.

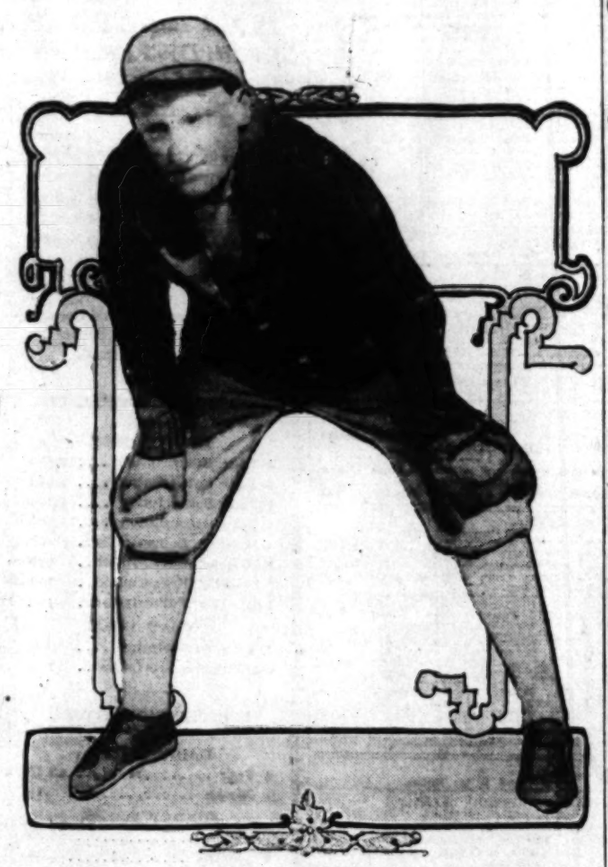

Johnny Rawling, Infielder,

Young bush shortstop tried out by Tigers and who was scared into the two errors of the game by stage fright.

DOUBLE-HEADER FOR MONDAY IN DISPUTE.

"There will be no double-header on Monday," said McCredie after the game yesterday. "Old Judge Graham told me before we left the North that I did not have to play the extra game if I did not want to, and I am not going to play it. We have had enough baseball this season, and I should think that Hap had had enough of us now. We have won fifteen out of the last twenty games played with Vernon, and are going to make it seven straight this series."

When Hogan heard this he frowned: "All right, said Hap. "We will be on the field Monday for the extra game and I will give Mac notice twenty-four hours before the game, according to the rule, and then if he refuses to play, we get the game by the score of 9 to 0. That goes the way it lays."

Hogan said yesterday: "I am going to use Rawlins at short through the rest of the series unless Hosp gets well, as I think the lad will find himself before another day."

Henderson and La Longe will work for Portland this afternoon, while Stewart and Brown will be on the points for the home guard.

The rooting dropped off to a marked degree yesterday, owing to the fact that there was but little to root for but let the Haps show something once and see the gang.

ROOTERS' CLUB SCORED BY OXY PRESIDENT.

Yesterday morning, at his regular address to the students of Occidental College, President Baer took occasion to make a few remarks regarding clean rooting. He made a point in the difference between a spontaneous cheer after a good play, and a deliberate din with the object of rattling the opposing team.

He spoke very strongly against the unfairness of the crowd and said that during the progress of the game he visited, Mayor Alexander and Chief Sebastian, in their box, and found that they held much the same opinion of the unfair tactics of the rooters' club as he did.

He said that he hoped that it would never be said of any college that they should use such manifestly unfair tactics, as such tactics were not in the interest of clean sport.

OLYMPIC ATHLETES TO GO TO HONOLULU.

[BY DIRECT WIRE TO THE TIMES.]

SAN FRANCISCO, Oct. 6.—[Exclusive Dispatch.] Sixteen Olympic Club athletes, members of the track and baseball teams, are to leave here October 14 for Honolulu, where they will play a series of six baseball games and take part in several athletic events in the Hawaiian Islands.

The expenses of the trip are to be paid by Honolulu merchants. The personnel of the teams has not yet been fixed as invitations that have been given to several members of the club have not yet been accepted or declined, but Pete Gerhardt, the veteran sprinter; Sam Bellah, pole vaulter, and Ralph Rose, champion weight-handler, have signified their intention of making the trip. The baseball team will include two batteries, Sales and Girot, pitchers, and Broderick and Rutledge, catchers, former Stanford students.

Swimming races also are to be arranged and Walter Pomeroy will represent the Olympics in the tank events.

LANGFORD HAS CINCH WITH TONY CAPONI.

[BY DIRECT WIRE TO THE TIMES.]

NEW YORK, Oct. 6.—[Exclusive Dispatch.] Sam Langford of Boston beat Tony Caponi of Chicago to a frazzle at the Twentieth Century Club tonight.

After knocking the man from the West down three times during the early sessions, Referee White, seeing Caponi helpless and weak, stoppped the alleged fight after one minute and two seconds of work in the third round.

It was a short, sweet fight for Langford. He whanged Caponi at will, and took pleasure in it.

Feature.

COLLINS TAKES STICK HONORS.

Gets Two Three-baggers and a Single.

New York Nationals Keep on Winning.

O'Brien, New Beantown Slab Artist, in Form.

STANDING OF THE CLUBS.

NATIONAL LEAGUE.

	Played.	Won.	Lost.	P.c.
New York	145	98	50	.662
Chicago	150	90	60	.600
Pittsburgh	141	94	47	.556
Philadelphia	150	79	71	.529
St. Louis	146	73	73	.500
Cincinnati	149	68	81	.454
Brooklyn	146	61	85	.447
Boston	148	41	107	.272

AMERICAN LEAGUE.

	Played.	Won.	Lost.	P.c.
Philadelphia	151	101	50	.669
Detroit	151	88	63	.584
Cleveland	150	79	71	.527
Chicago	143	75	72	.567
Boston	152	77	75	.506
New York	152	76	76	.500
Washington	153	64	89	.415
St. Louis	149	43	106	.288

[BY A. P. NIGHT WIRE TO THE TIMES.]

PHILADELPHIA, Oct. 6.—New York was defeated by Philadelphia today 5 to 4. Collins's batting was the feature. He made two three-baggers and a single, driving in four runs. His triple in the seventh inning cleared the bases and won the game. Score:

	R.	H.	E.
New York	0 2 0 1 0 0 0 1 0—4	8	2
Philadelphia	0 0 1 0 0 1 3 0 x—5	10	1

SUMMARY.

Three-base hits—Collins (2.)

Stolen base—Daniels, Cree, Knight, Chase.

Batteries—Caldwell and Williams; Coombs, Danforth and Lapp.

O'BRIEN PITCHES WELL.

BOSTON, Oct. 6.—[By A. P. Night Wire.] Pitted against Walter Johnson, "Buck" O'Brien, Boston's recruit pitcher, maintained his mastery of batsman and Boston won from Washington 3 to 1. Score:

	R.	H.	E.
Boston	1 1 1 0 0 0 0 0 x—3	7	1
Washington	0 0 1 0 0 0 0 0 0—1	6	1

SUMMARY.

Two-base hit—O'Brien.

Stolen base—Milan.

Double play—O'Brien to Bradley.

Batteries—O'Brien and Williams; Johnson and Street.

ST. LOUIS, 11; DETROIT, 5.

ST. LOUIS, Oct. 6.—[By A. P. Night Wire.] St. Louis won from Detroit today, 11 to 5. The visitors' team was composed largely of recruits. Score:

	R.	H.	E.
Detroit	3 0 0 1 0 0 0 0 1—5	10	4
St. Louis	5 1 0 0 0 4 1 0 x—11	12	4

SUMMARY.

Two-base hits—Drake, Tutweiler.

Three-base hit—Kutina.

Home run—Kutina.

Double plays—Bauman to Gainor to Moriarty, Hallinan to Laporte to Kutina.

Stolen bases—Drake, Gainor, Hallinan, Krichell, Hogan.

Batteries—Lively and Wilson; E. Brown, C. Brown and Krichell.

GIANTS TAKE TWO FROM QUAKER SQUAD.

[BY A. P. NIGHT WIRE TO THE TIMES.]

NEW YORK, Oct. 6.—Although the New Yorks have already won the 1911 pennant they continued their winning streak by taking a double-header from Philadelphia. In the first game "Toots" Schulz, after allowing only one scratch hit in the first six innings, went to pieces and New York scored nine runs off him in the seventh and eighth innings.

Chalmers's wildness in the first inning of the second game proved his undoing, as New York scored four runs at the start. Paskert made a marvelous one-handed catch of Devore's line drive in the first game. Scores:

	R.	H.	E.
Philadelphia	0 2 0 0 0 0 1 0 2—5	9	3
New York	1 0 0 0 0 2 6 x—10	8	5

SUMMARY.

Two base hits—Knabe (2.)

Stolen bases—Devore, Fletcher, Lobert (2.)

Batteries—Schultz and Killifer; Ames and Wilson.

Second game:

	R.	H.	E.
Philadelphia	1 0 0 0 0 0 2 1 0—4	4	4
New York	4 0 0 1 0 0 0 0 x—5	8	2

SUMMARY.

Two-base hits—Herzog, Devlin, Becker, Paskert, Lobert.

Three-base hits—Becker.

Home run—Magee.

Stolen bases—Becker (2.) Herzog, Devlin.

Double plays—Ludeus to Lehr, Paskert to Magee, Lehr to Knabe.

Batteries—Holt, Chalmers and Walsh; Crandall and Hartley.

BROOKLYN AND BOSTON SPLIT DOUBLE-HEADER.

[BY A. P. NIGHT WIRE TO THE TIMES.]

BROOKLYN, Oct. 6.—Brooklyn and Boston divided a double-header. Scores:

	R.	H.	E.
Boston	0 0 0 1 0 0 0 0 0—1	5	2
Brooklyn	0 0 0 0 0 0 0 0 0—0	6	0

SUMMARY.

Two-base hits—Kirk.

Stolen base—Daley.

Double plays—Tooley to Hummell to Dauberj (2.) Donlin to Mowser.

Batteries—Donnslly, Rariden and Kling; Ragan, W. Miller and Higgins.

Second game:

	R.	H.	E.
Boston	0 2 0 1 0 0 0 0 0—3	8	4
Brooklyn	3 0 0 0 0 0 8 2 x—13	13	3

SUMMARY.

Two-base hits—Sanger, Tooley (2.) Hummell, Coulson, Daley.

Three-base hit—O. Miller.

Stolen bases—Donlin, McDonald, Coulson (2.) Tooley, Northen.

Batteries—Young Weaver and Rariden; Dent, Schardt and O. Miller.

When At Your Desk

smoke mild, domestic cigars. Reserve heavy, rich Havanas for leisure hours in your easy chair. As a business smoke, try the

Gen! Arthur

Mild 10c Cigar

M. A. Gunst & Co., Distributors

Times Directo

of Automobiles and Access

Alco — Trucks and Pleasure Cars Built and Guar... AMERICAN LOCOMOTIVE CO., 1246-8 S... Rand & Chandler, So. Cal. Agents. F2637.

Auburn — TOURIST PARTS. W. J. BURT MOTOR CAR ... 10th and Main Sts.

Automobiles — AND MOTOR TRUCKS. 150 cars ... ard makes to select from. Larges... room West of Chicago. AUTOMOBILE CLEARING HO... 1039-1041 South Broadw...

Bargains — IN TIRES AUTO TIRE CO., 6TH & OLIVE ST.

Brush — $515, IMMEDIATE DELIVERY. The Only One Cent Per Mile Automobile. 1212 SOUTH GRAND AVE. Phones 22299; ... Agents wanted for outside towns.

Cameron — ...rnamented car. ... Air cooled—Direct drive on all speeds. Free ... Agents should contract for 1912 territory early. ... R. M. PITTMAN, Western Agent. Broadway 411. 1410 S MAIN ST.

Chanslor & Lyon — Kelly-Racine Tires, ... and Tops. Los Angeles, San Francisco, Seattle, Fresno.

Diamond Tires — All Sizes and Types to Fit Any... The Diamond Rub... 1207-09 SO Main St.

Excelsior — AUTO-CYCLES. "The one-man runabout" that always ma... WHITSELL, Bicycles, Sundries and Expert... 628 SOUTH SPRING STREET.

EMBLEM 4-H.P. $200 — The lowest grade ... JOHN T. ... 953-958 ...

Empire Tires — Wear Longest. Our Tire Preserver gives you great... Our Peerless Tube beats the... EMPIRE TIRE & RUBBER ... 1213 South Main St.

Garage — Pacific Motor Car & Aviation ... 1217-1231 So. Flower St. Open Day and Night. Home 60181.

Goodyear — COAT COMPANY. Headquarters for AUTO COATS, CAPS ... 324 South Broadway.

Halladay — HALLADAY MOTOR CA... $1180 to $2850. Easy Sellers. AGENTS WANTED. 1122-24-26 S. ...

Havers Six — SUNSET AUTO C... Touring Car, $1800. Road... Bdwy. 337 11th and Figueroa.

Hupp-Yeats Electrics — Los Angeles ... Hupp Co... 816 S. ... Home 10378

Hudson — HUDSON SALES CO., H. L. A... Phones—Sunset Main 678; Home ... 1118 South Olive St.

Kissel Kar — "EVERY INCH A ... KISSEL AUTOMOBILE ... 118 WEST PICO STREET. Bdwy. ...

Little Giant — Commercial Truck, manufactured ... by the Chicago Pneumatic Tool Co. "dust proof," enclosed in oil. H. L. MILLER, Distributor. 649 South Grand. Phone ...

Marmon — International Champion ... THE EASIEST RIDING CAR IN THE ... GILHOUSEN BROS. ... 1130 SOUTH OLIVE STREET. PHONE F1664 BROADWAY ...

Monamobile — OIL—The only oil ever guaran... engine a whole season without ... ATKINSON BROS., 413 E. ...

Metz "22" — 1912 4-Cyl. Runabout. Price ... LOWN MOTOR CA... 1821 San Pedro St. Tel. ...

Motor Car Supply Co. — For your ... of supplies ... until 5 p. ... until 1 p. ... 314 SOUTH ... LOS ...

New Parry — 35 H.P. 51338. 118-inch ... Four Doors. MOTOR CAR MFG. CO. 612 So. Olive. "Guaranteed For Life of ...

Overland — Pacific Coast Distributo... J. W. LEAVITT & C... 1214 South Olive St.

Parry "35" — Pathfinder "35." Motor Car Mfg. Co. ... Temporary Salesroom, 612 S. ...

Penn 30 — Los Angeles—San Diego and Return. Non-stop ... under auspices of the Automobile Club of ... STOCK CAR with sealed bonnet and tanks sealed ... hours and 35 minutes on 14½ gallons gasoline. ... WEST COAST MOTOR CAR CO., 1217-21 South ... Home 60151. Main 8480.

Perkins — IMPROVED GLASS F... A. D. Perkins, Manufacturer of Auto A... Corner Pico and Flower. F3...

Rambler — Offset Crank-shaft, Straight Line Drive. ... Tires, Spare Wheel. All matchless ... W. K. COWAN, Agt. ... 1140-42 South Hope Street.

Reliance — RAPID AND RANDOLPH ... and 1000-lb. Delivery Wagons. Pioneer ... Auto Co., O. R. Fuller, Mgr. Main 19... 237 E. Market St.

Reo — Wholesale Office and Salesroom ... 942-46 So. Grand Ave. Los Angeles Retail Sales... Motor Car Co., 1127 So. Olive St.

Schacht — SIEGMUND MOTOR CAR ... Main 2138. 1231-1233 S. Main St.

Stoddard-Dayton — & BAKER ELE... STANDARD MOTOR ... Bdw. 2963; Home 10467.

Studebaker — Gasoline and Electric ... For luxury of comfort, appearance ... they excel. ... 1249-1244 SO. FLOWER ... F4819

Twitchell — Air Gauges—accurate, certain and sure, assure ... your tires in perfect condition, because they ... pressure in them correctly. Better carry one ... pocket. W. D. NEWERF RUBBER CO., ... Street. Phones—F6901; Main 8463.

Warren — Firestone and Columbus E... CALIFORNIA AUTOMO... 952 South Main Street.

Late Doings in Field of Sports.

Both in Bad.

MEMSIC LOSES TO ED MURPHY.

Fight Bugs Cry "Fake" After Tame Exhibition.

George Loses Forfeit for Early Weighing In.

Very Small Crowd Turns Out to See the Mill.

[BY DIRECT WIRE TO THE TIMES.]

GARY (Ind.) Oct. 6.—[Exclusive Dispatch.] Eddie Murphy, the Boston lightweight champion, won a decide over George Memsic, Chicago's Bohemian idol, tonight, before the Shamrock Athletic Club of Gary. It was a tame affair and although Murphy earned the decide by his cleverness in jabbing Memsic in the face at will, there were cries of "fake" from the crowd when the contest ended.

It was an hour after the close of the semi-windup before the fighters agreed to go on. At 3 o'clock at the Shamrock Club's headquarters, Murphy tipped the scales at 134 pounds. Memsic lost his forfeit tonight when it was announced he weighed in at 2:40. At first Murphy's manager, Mickey McBride, refused to allow his man to enter the ring, but the match was finally arranged.

Murphy showed his cleverness from the start. The Boston lad had every round of it but two. He used his quick left at will, which seemed to worry George. The former did not seem to have the punch to cause Memsic much distress. On the other hand Memsic's blows were full of power, but he was wild throughout the whole session and the crowd cheered lustily whenever Murphy ducked his rushing blows.

Towards the closing rounds of the fight both fighters joked with each other and the battle seemed to lag. Referee Eddie Santry cautioned Memsic several times about hitting low which seemed to make the Bohemian seem the milder. Only about 200 fight fans came out on the fight special from Chicago and the house attendance was not over 700.

In the first preliminary, a six-round bout between Kid Willis of Boston Harbor, and Al Kelley, an army scraper, referee Santry stopped the fight in the second round. Kelley had his man all but in.

Phillip Harrison of Chicago made short work of Pete Mattes when he put the latter down for the count in the first round. Both boys weighed 123 pounds.

The semi-windup was a six-round bout between Jimmy Walsh, bantam champion of England, and Will McGovern of Brooklyn, at 103 pounds. The Eastern boy had the shade the best of it all through the contest.

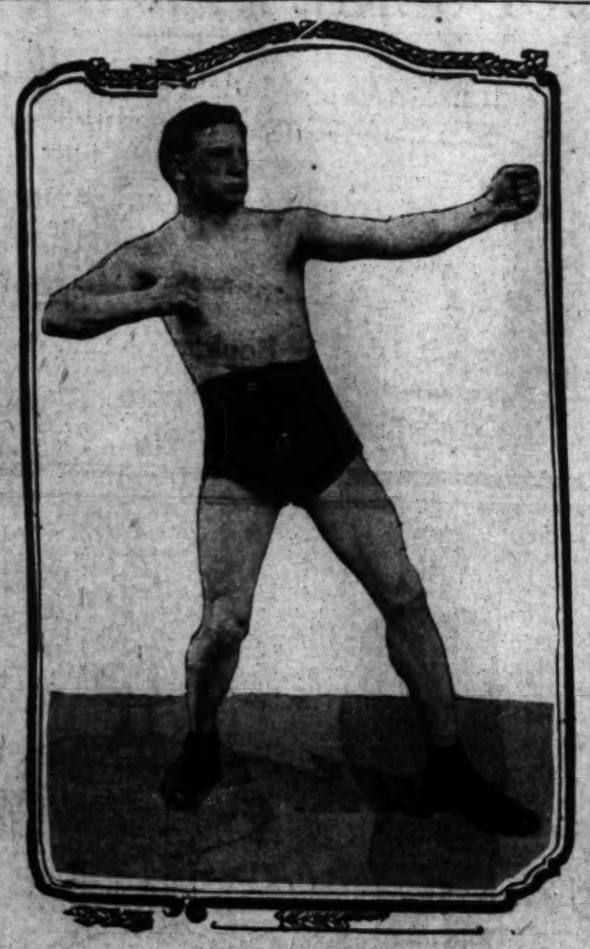

George Memsic,
Who lost decision to Eddie Murphy in tame bout at Gary, Ind.

Two Are Left.

STORMS FORCE BALLOONS TO ABANDON CUP FLIGHT.

[BY A. P. NIGHT WIRE TO THE TIMES.]

KANSAS CITY, Oct. 6.—Rough weather today drove to earth seven of the nine racing balloons that left here yesterday in contests for the James Gordon Bennett trophy and the Lahm cup. None of the other entrants—two racers and the pilot balloons—that sailed have been heard from.

No records were broken by any of the balloons that are down. Their estimated distances ranged from 296 to 460 miles. Two fell in Wisconsin, two in Minnesota and three in Iowa.

Reports from the landed balloons bring stories of hard battles with a violent snow, rain and windstorm that raged high over Northern Iowa, Minnesota and Wisconsin last night and today. The disturbance appears to have been traveling in a circle.

Two balloonists stated in brief dispatches that they were carried south many miles by the storm.

None of the flyers were seriously injured, but J. C. Hulburt, aide in the America II, sustained severe bruises when that bag was forced to descend. In coming down the balloon encountered telephone wires and both occupants of the basket were hurled to the ground. William F. Assman, the pilot, was not hurt.

Capt. John Berry, veteran of many balloon flights, went through the worst experience of his career when he attempted to bring the balloon, the Million Population Club, to the ground, near Mason City, Iowa.

The balloon anchor struck a barn and tilted the basket so that A. J. McCullough, aide to Capt. Berry, was thrown out. Berry saved himself by clinging to a rope as the bag, relieved of McCullough's weight, shot upward.

Dangling by the rope, Berry was carried hundreds of feet into the air, and an hour later came safely to earth several miles away.

Berry did not try to anchor the aerostat, and it sailed away to the southwest until lost in the darkness. Despite the rough experience, neither man was seriously hurt. Berry returned here tonight.

The balloons landed as follows:

America II, William F. Assman, pilot; J. C. Hulburt, aide; landed near Emmettsburg, Iowa, at 1:20 a.m. today; estimated distance, 290 miles.

Pennsylvania I, J. C. Atherholt, pilot; E. R. Hunneywell, aide; landed near Buffalo Center, Iowa, at 6:20 a.m.; estimated distance, 300 miles.

Topeka II, Frank M. Jacobs, pilot; W. O. Webb, aide; landed near Dunnell, Minn., 1:20 a.m.; estimated distance, 335 miles.

Berlin I, Lieut. Leopold Vogt, pilot; Lieut. Martin Schoeller, aide; landed near Austin, Minn., at 10 a.m.; estimated distance, 243 miles.

Buckeye, Lieut. Frank C. Lahm, pilot; J. C. Wade, Jr., aide; landed near La Crosse, Wis.; estimated distance, 265 miles.

Kansas City II, J. C. Honeywell, pilot; John Watts, aide; landed near Kennan, Wis., 9:20; estimated distance, 450 miles.

Million Population Club, John Berry, pilot; Paul McCullough, aide; landed at Mason City, Iowa, 5 pm.; estimated distance, 315 miles.

The Topeka II and Kansas City II were both flying for the Lahm cup and failed to lift it. The America II and Buckeye also were eligible to this event. The Lahm cup record, 1171.9 miles, held by Allan R. Hawley, was not even approached. Foreign balloonists can not compete for the Lahm cup.

WHEN COBB OUT-GENERALED CHASE.

[Special Correspondence of The Times.]

CLEVELAND, Sept. 26.—"One play in which an unusual intelligent player outgeneraled another of more than usual smartness happened in a game I worked in New York this summer," said Umpire Egan recently.

"Cobb was on second when Crawford grounded to Jack Knight, who played short. Cobb made third and Crawford was thrown out at first.

"You know if a runner goes a few strides over third, Chase, by his wonderful snap throw, can get the ball over there before he can slide back to third safely. Cobb knew this so he set a trap for Chase. He turned the bag, took a few steps, and slowed down. Chase thought he was going back to third and pegged to Hartzell. As Chase drew back his arm Cobb sprinted for the plate and arrived by a great fall-away slide. It was one heady player outguessing another and Cobb won."

KID M'COY CLIMBS; PUTS K. O. ON SAVAGE.

[BY DIRECT WIRE TO THE TIMES.]

NEW YORK, Oct. 6.—[Exclusive Dispatch.] Kid McCoy went up another rung on his "come back" ladder tonight at Brown's Gymnasium when he knocked out Jim Savage in the fourth round of their scheduled ten-round bout.

The Kid showed traces of his old-time championship form and completely outclassed his opponent. He scored three knockdowns and was master of Savage from beginning to end.

RITCHIE WINNER.

SAN FRANCISCO, Oct. 6.—By A. P. Night Wire.] Willie Ritchie of San Francisco won a decision in his four-round bout against Jack Britton of Chicago here tonight. Britton started in to make a slugfest out of the affair but Ritchie kept away and outpointed the Chicago lad. Johnny McCarthy and Frankie Whitney of Chicago also were top-liners on the card, the local boy winning.

FOOTBALL TODAY ON LOCAL GRIDIRONS.

U.S.C. at Pomona.

This afternoon at Pomona Coach Higgins will send the 'varsity up against the scrappy team from the valley High School. The 'varsity line-up has been changed considerably in the last few days and their offensive work has improved 100 per cent.

The following men will be taken on the trip: Forwards, Harold, Huntington, Keller, Livernash, Cummings, Johnson, Olsen, Schwartz, Maddox. Tomlin; backs, Albers, Manning, Pom, Milliken, Throop, Davis, Rublo, Boyer, Hunton, Wright and Wallace.

L. A. High Plays San Bernardino.

The San Bernardino-L.A. High contest at San Bernardino will be a good, clean fight as the gate city boys always manage to turn out a strong team each year.

The Blue and White scrummagers will only have four veterans on their line-up in this game, as Fisher will not be able to play today. Brooks will be moved in from second five to first, and Condee will take Brooks's place at second position. Ralph Brown and Al Maguire will probably alternate at half and full back. Twenty-one men will make the trip, together with Manager Roberts, Noble and Steve Mitchell, the last-named gentleman, being scheduled to referee the contest.

Manual Arts vs. San Pedro.

On the Manual Arts field San Pedro and the home school will hook up in a good contest for rugby honors. This is the first regular game the Manual players have gone into, although they have played several practice mix-ups with the various teams about the city.

The team has been improving during the last few days and they are determined to take the scalps of the harbor city boys.

Rugby at Fiesta Park.

The L.A. second team are taking advantage of the absence of the leaders to have a contest of their own today. Compton is the school chosen to try conclusions with, and the game promises to be fast and furious. Last year these two teams had several encounters and closed the season with honors about even. The Compton team is evidently starting out strong this year as they easily disposed of San Pedro last Saturday and they are anxious for more scalps to conquer.

The L.A. seconds seldom have the same line-up in two games, but they always manage to put up a stiff fight against any team they are matched with, and they are counting on taking the Compton boys into camp without much trouble.

At Riverside.

Redlands and Riverside both open their season today with a practice game at Riverside. This is Coach Hodgin's first Rugby contest, and his work will be carefully watched by the rest of the secondary schools in Southern California.

American Games.

This afternoon at 2:30 sharp Occidental College will clash with Santa Ana High School on Baer Park. Coach Ford is still testing out the new material and will use as many men as possible in the game in the effort to select good 'varsity material. Drury Wetmore is out of the game with his bad knee again as he wrenched it severely in the game against Long Beach High School on Wednesday.

Room for 60,000.

FANS FIGHT FOR THE WORLD SERIES SEATS.

[BY A. P. NIGHT WIRE TO THE TIMES.]

NEW YORK, Oct. 6.—Within twenty-four hours after the announcement yesterday of the schedule of games for the 1911 world's baseball championship, applications for seats came in such numbers that the officers of the New York baseball club were flooded with check-laden missives. The demand was so overwhelming that extra clerks were engaged to attack the mountain of mail. The applications were too numerous to count tonight, but they ran into the thousands.

In addition, hundreds of fans, believing they could thus get in on the ground floor, went to the offices, only to find that no tickets would be issued until the advance sale begins on Thursday.

The strict enforcement of the rule of only four tickets to one purchaser, and the rejection of suspected applications, is hoped to reduce speculation to a minimum.

At the Polo Grounds here, where the first game will be called a week from tomorrow, preparations are being made to take care of 60,000 persons. If this number can be squeezed into the stadium now being completed by the erection of a new outfield bleacher section, the crowd will be the largest ever seen at a baseball game.

The world series record attendance at any one game has been less than 35,000. In 1910 the total admissions for the five-game series between Chicago and Philadelphia was 124,222, an average of less than 25,000 to a game.

Football.

BIG TEAMS TO TRY OUT TODAY.

FIRST GAMES IN EAST AND MIDDLE WEST.

Contests, Unimportant in Themselves, Will Give Fans and Coaches Opportunity for Making Comparisons and Establish Accurate Line on Raw Material.

Games scheduled today:

EAST.

Yale vs. Syracuse.
Harvard vs. Holy Cross.
Princeton vs. Villanova.
Pennsylania vs. Ursinus.
Amherst vs. Wesleyan.
Carlisle vs. St. Mary's.
Cornell vs. Oberlin.
Dartmouth vs. Colby.
Navy vs. Johns Hopkins.

MIDDLE WEST.

Chicago vs. Indiana.
Illinois vs. Milliken.
Michigan vs. Case.
Wisconsin vs. Lawrence.
Minnesota vs. Iowa State.
Purdue vs. Wabash.

The majority of the games scheduled in the East today present little interest further than to show the development of the past week and the progress made by new material, as most of the larger universities are taking on minor colleges as trial horses, not chancing a defeat this early in the season.

However, some of these early games often furnish surprises, as in the case last year of the University of Pennsylvania meeting defeat at the hands of Ursinus, and Yale barely downing Syracuse by a score of 12 to 6. Undoubtedly every effort will be made to wipe out these defeats, the same teams meeting again today.

Cornell and Oberlin also have an old score to settle in their game at Ithaca, last year's contest ending in a tie, neither team being able to score.

In the Middle West the situation is somewhat different, as the large number of colleges in the conference make the early scheduling of the championship games necessary.

Chicago meets Indiana and Jimmy Sheldon will be out to repeat his victory of last year, when the Hoosiers took Stagg's men into camp by a 6 to 0 score, and put them out of the running for championship honors. Stagg, however, has a habit of whipping raw material into early form and this opening game of the conference will be watched with unusual interest, as it will eliminate one team from the running.

Other games scheduled are merely tryouts, although the old rivals, Purdue and Wabash, should furnish an exciting game, at Lafayette.

LARGEST YELLOWFIN OF SEASON LANDED.

AVALON, Oct. 6.—Twenty-one yellowfin tuna with one weighing thirty-six pounds, was the record made here today by Gaston Melies, president of the Melies Manufacturing Company of Santa Paula. For nearly one hour Angler Melies tussled vigorously with his record tuna of the season. All the fish were brought to gaff upon light tackle in three hours, and a half, near Seal Rocks.

Another remarkable catch of tuna brought to gaff with light tackle was recorded by Carlton English, magician, and August Jerrome Lartigan of San Francisco. With their largest fish tipping the scales at nineteen pounds, they recorded twenty-six tuna, and four skipjack. "There's acres and acres of tuna dodging around like so many May flies," said the magician. "It was no trick at all to land them this morning. I have often sat in the stern of a launch and done my utmost to work magic tricks, and there's been nothing doing, but not so this trip. Hadn't even time to whistle peaceably," he said with a merry twinkle.

A large school of sardines and anchovies have appeared on the south side of the island. Avalon Bay was alive with countless numbers of these small fry early this morning. Anglers contend that this will make the winter fishing much better.

PORTERVILLE DRIVERS TO REPAIR TRACK.

[Special Correspondence of The Times.]

PORTERVILLE, Oct. 6.—Dr. A. R. Lang, a well-known professional man of this district, was appointed the temporary president of the Porterville Driving Club at a special called meeting of the horse owners of this city, held last evening.

Dr. Lang was authorized to appoint a committee to proceed at once with the repair of the mile track just to the west of the city, which has been secured by the club, and W. L. Lee, J. E. Curd, and Lawrence White were given the task of preparing the track for the fall training.

It is understood among the members of the driving club that if the coming fall season is successful it will be the eventual purpose to organize and hold annual fairs, representative of the industries of Eastern Tulare county, as well as race meets.

There are a number of famous horses in this district, notably the yearling which is the property of Ralph Friend—the horse is unnamed as yet—that broke the world's record for half-mile on circular track in a recent meet in Fresno.

SOUTH COAST YACHT CLUB MEETS TONIGHT.

The South Coast Yacht Club will hold a meeting this evening at the clubhouse, which stands on the bluff overlooking the outer harbor of San Pedro. A number of matters of importance are scheduled to come up. If there is sufficient time to permit, the question of the proposed series of small boat races will be taken up.

After an hour has been devoted to business, the meeting will adjourn and one of the smokers for which the club is famous will be held. "Eats" and refreshments have been promised.

AL ROGERS GOES TO FRISCO AFTER BOUTS.

Al Rogers and his manager, Charles Palmer, will leave for San Francisco Sunday afternoon, where Rogers hopes to meet Willie Richie or Johnny McCarthy.

Rogers could not make any dates here so is going to the Bay City field looking for a chance. He says that if he is lucky he will come back and make them give him a chance here.

FREDERICKS'S PLEA DENIED.

Indianapolis Judge Declines to Let Dynamite, Revolvers and Books Be Sent to Los Angeles.

[BY A. P. NIGHT WIRE TO THE TIMES.]

INDIANAPOLIS, Oct. 6.—Judge Joseph Markey of the Criminal Court of this county denied this afternoon the petition of Dist.-Atty. J. D. Fredericks of Los Angeles county, California, that dynamite seized in this city at the time of the arrest of John J. McNamara, be removed to Los Angeles to be used as evidence in the trial of McNamara.

Judge Markey said the dynamite, exploding apparatus, revolvers and gun and the books of the union bridge and structural ironworkers confiscated by the police when McNamara, secretary of the union, was arrested, would be needed here as evidence in prosecution of him on indictments found by the grand jury of this county.

While he had no doubt the California authorities were acting in good faith, the court said he knew of no law by which the alleged evidence would be returned to this county after it had been transported to Los Angeles.

"Betsy and I."

TWO RESIDENCES OF TARKINGTONS.

INDIANIANS HEAR THE COUPLE HAVE DIFFERENCES.

Wife Who Inherited a Million Likes the Quiet Life of Hoosier Capital, While Paris and London and New York Are Still Wonderful Places to the Author.

[BY DIRECT WIRE TO THE TIMES.]

INDIANAPOLIS (Ind.) Oct. 6.—[Exclusive Dispatch.] While the statement does not come from Mrs. Tarkington, wife of the author of "The Gentleman from Indiana," that she and her husband have separated, she told some of her friends that they will not live together again, and that she has taken a house in another section of the city as a place of residence for herself and child.

During the summer the old Tarkington homestead was decorated and many improvements made upon it, and it was given out that it would be the future home of Mr. and Mrs. Tarkington. To this house many of the belongings of Mrs. Tarkington were taken and they are still there.

It is understood among their friends that disagreements arose over the wandering life that Tarkington desires to lead, while his wife wishes to enjoy the quiet of a permanent home and cares nothing for the life of Paris, London and New York, which is so attractive to him. Mr. Tarkington when here, will occupy the old home. What settlement, if any, has been reached between the husband and wife in respect to the custody of the little daughter is not known.

There are no property interests at stake, as Mrs. Tarkington, who was the daughter of the late Stoughton J. Fletcher, inherited about a million dollars. This property is in her own name.

VOLIVA AGAIN INDICTED.

Overseer of a Faction in Zion City Must Answer the Charge of Perjury in Waukegan.

[BY DIRECT WIRE TO THE TIMES.]

WAUKEGAN (Ill.) Oct. 6.—[Exclusive Dispatch.] The Lake county grand jury, in session here, finished its sessions today by returning forty-one indictments. One indictment lies against Wilbur Glenn Voliva, general overseer of a faction in Zion City and charges perjury. The other forty indictments are against Waukegan and North Chicago saloon men charged with keeping their places of business open on Sundays. Voliva is already under indictment on the charge of conspiracy. Eighty-nine saloon cases were considered. Spasms of forgetfulness by witnesses resulted in no bills for forty-nine.

The basis of the Voliva indictment is an affidavit filed by the overseer to quash a former indictment alleging conspiracy in which he averred he was not warned that what he told the grand jury would be used against him.

MAR WINS MARATHON.

BROCKTON (Mass.) Oct. 6.—[By A. P. Night Wire.] Clarence de Mar of Melrose, winner of the Boston A. A. marathon race last spring, won the twenty-five-mile Brockton marathon today. The race started from Boston at 12 o'clock. De Mar finished at 2:29.55 4-5.

Thousands of Smokers Must Suffer

Cuba's Tobacco Crop Failure Hits Cigar Market Hard

Discriminating smokers won't suffer, however,—because these men smoke Van Dyck "Quality" Cigars. The Havana Tobacco shortage is utterly without effect on this famous brand. And here's why:

Besides having in our Cuban warehouses a vast store of the rarest Havana tobacco, our experts took first choice of this year's scant Cuban crops.

More than this—and despite increased cost of manufacture—the exquisite Van Dyck type of workmanship and the Van Dyck price remain unchanged.

So the same superb smoke—at the same 100 per cent saving—(because of the avoided cigar duty) will be yours indefinitely in the Cuban-grown, Tampa-made

Van Dyck "Quality" Cigars

In 27 Different Shapes—One for Every Taste
3-for-25c. to 25c. Each

AT YOUR DEALER'S

M. A. GUNST & CO.—"The House of Staples" Distributors

MOTOR CAR DEALERS ASSOCIATION DIRECTORY

Apperson Motor Cars — LEON T. SHETTLER, 633 S. Grand Ave. Main 7034. Home 10167.

Autocar — M. S. BULKLEY & CO., N.E. Cor. Main and Washington. Sunset South 4046; Home 22927

Buick and Oldsmobile — HOWARD AUTO CO. Tenth and Olive. Home 60009. Main 9[illegible]

Chalmers — WESTERN MOTOR CAR CO., 727 South Olive. 10789. Main 9[illegible]

Franklin — R. C. HAMLIN, Twelfth and Olive Sts. Main 404. Home 60248

Garford — E-M-F "30." Trucks and Pleasure Cars. Flanders "20." LORD MOTOR CAR CO., 1032 S. OLIVE STREET. Main 6470. Home 10348

Hupmobile — Runabout $850.00. Touring Cars $1000.00. All cars are fully equipped at these prices. 1912 models, prompt delivery. M. C. NASON, Mgr. F2942. 1140 So. Olive. Bdwy 29[illegible]

Jackson and Fuller — CHARLES H. THOMPSON, 1012-14 S. Main St. Broadway 1947. Home F82[illegible]

Knox, Staver-Chicago — Doerr Motor Car Co., 1205 South Olive St. Main 7853. Home F5[illegible]

Lexington — BURKHARD-CRIPPEN MOTOR CAR CO., Pico and Grand Ave. F4563. Broadway 3[illegible]

Locomobile — LOS ANGELES MOTOR CAR CO., Pico and Hill Sts. Main 2614. Home 3[illegible]

Matheson-Mais Truck — RENTON MOTOR CAR CO., 1230 S. Main St. Main 1068. Home 10799

Mercer — MERCER AUTO CO. Home 60151; Main 8680. 1217-31 S. Flower St.

Mitchell — GREER-ROBBINS COMPANY, 1501 South Main St. Broadway 6410. Home 2[illegible]

National — National Motor Car Co., 1130 So. Olive St. F 4353

Oakland — Motor Cars—Grabowsky Trucks. Hawley King & Co., Auto Dept. 1114-1116 South Olive. Home F1045, Bdwy. 18[illegible]

Pierce-Arrow — W. E. BUSH, 1227-9 South Main St. Broadway 2961. Home 2[illegible]

Pope-Hartford — Wm. R. Ruess Automobile Co., Cor. 10th and Olive. Main 7279. Home F[illegible]

Premier — PREMIER MOTOR CAR CO., Main 679. 1127 SOUTH OLIVE STREET. F2[illegible]

Pullman — MILLER & WILLIAMS, 1140 South Olive St. Broadway 2907. Home F29[illegible]

Regal — BIG 4 AUTOMOBILE CO., 1047-49 SOUTH OLIVE. Home F2[illegible]

Stevens Duryea — EASTERN MOTOR CAR CO., 825-827 South Olive St. Main 2968. Home F29[illegible]

Stearns-Knight — and OHIO ELECTRIC. ELMORE MOTOR CAR COMPANY, 742 South Olive Street. Bdwy. 3834. Home 4[illegible]

Simplex — 1912 Models Are Here. Phone for Demonstration. "The last word in motor cars" — Golden State Garage, 2122 W. Pico St. Phones 2350. West 4[illegible]

Stutz — Brown-Symonds Company, 1142-44 South Olive Street. A2291. Bdwy. 13[illegible]

Thomas & Cole — Grundy Motor Sales Company, 842 South Olive Street. Main 2191. Home 10927

Waverley Electric — Salesroom. Garage and Charging Station, 1878 West Washington St. Phone 72850. West 481[illegible]. W. A. EVANS, Agt.

Warren — Firestone and Columbus Electric. CALIFORNIA AUTOMOBILE CO. 952 South Main Street.

Winton — W. D. HOWARD MOTOR CAR CO., 1288 S. Flower St. Broadway 4180. Home F58[illegible]

Don Lee — CADILLAC AGENCY, 1918 S. MAIN STREET. Main 9440. F6119

Citizens' Trust and Savings Bank, (Formerly the Broadway Bank and Trust Company) 308-310 South Broadway, LOS ANGELES, CAL.

VISIT THE Vegetable Silk Shop
For the Best in Hosiery and Underwear
502 Laughlin Bldg., 315 South Broadway

Elastic Hosiery Made to Order. Trusses that Fit. Wheel Chairs For Sale. PACIFIC SURGICAL MFG. CO. M2988. 318 W. FIFTH ST. F2[illegible]

A. GREENE & SON. Exclusive Ladies' Tailors. NEW FALL GOODS NOW READY FOR INSPECTION. 321-25 W. Seventh Street. Third Floor, Over Bronson Desk Co.

SCOTT SYSTEM FINE CLOTHING. SCOTT BROS., 425-427 South Spring St.

CHANDLER RANCH. Alfalfa and Orange Lands. Under Roosevelt Dam. MESA IMPROVEMENT COMPANY. 122 West Sixth Street, Los Angeles.

Cities and Towns of Los Angeles County.

NEWS REPORTS FROM CORRESPONDENTS OF THE TIMES.

Pasadena.

PROHIBITION IN ABEYANCE.

City Officials Have Other Matters in Hand.

Settlement of Water Question to Have Precedence.

Contractors Will Defer to Traffic Ordinance.

[Office of The Times, 42 S. Fair Oaks Ave.]

PASADENA, Oct. 7.—Rev. Robert Freeman, chairman of the City Temperance Commission, upon whose return to the city the proposed new liquor ordinance was laid on the table, is now again in Pasadena and a meeting of the commission will probably be held today.

This session will be followed by another next week, at which time, the committee of churchmen, headed by Rev. Albert Hatcher Smith, from which the ordinance draft emanated, will be given a hearing.

"The committee will come before the commission," said Rev. Freeman last night, "and present the same arguments that were gone over before the City Council when the ordinance was submitted. This meeting will probably be held the first part of next week."

Asked whether there would also be present at this time representatives of the hotel men of the city, whose business will be materially affected if the ordinance is enacted, he said that he did not know as to that.

"But," he added, "there will be a meeting of the commission before this time. I think probably tomorrow."

He said that he had just arrived, so to speak, and that he had not yet had an opportunity to take the matter up with the commissioners.

Simultaneously with the return of Rev. Freeman, a rumor was current in the city last night that it will be the policy of the administration of the city to keep the temperance issue as quiet as possible until after the water question will have come to a head, and that an election upon municipal ownership of water is soon to be called by the City Council.

But while confirmation of this could be had from a member of the Councilmen, to the extent that any action on the liquor measure tending to distract interest from the water proposition will be frowned upon, no matter how much time is required to bring about the latter ends, Mayor Pinney last night denied emphatically that the churchmen's cause will be relegated to the back ground.

"Oh no," he said, "there is nothing of that. We are going right ahead with both matters, and no preference will be given to either one ahead of the other. There will be no politics in it.

"I think that it will be next February at least before the data which the city is securing from the water companies, will be at hand. Inventories are now being taken, and experts have been at work for a long time. You know it takes a great deal of time."

The Mayor said that the report that a conference had been held and that it had been decided to call an election in the near future, was incorrect, so far as he was aware.

City Attorney Carr, who necessarily becomes a factor in the temperance ordinance question, in that if it should be enacted, it would pass through his hands for his opinion, has also just returned from a month's absence from the city, and is posting himself upon the provisions of the proposed ordinance as related to the clause in the city charter, which permits the selling of liquor in the city under certain restrictions.

Although the city attorney has made no report upon the question as yet, it is held generally to be the case that, while the ordinance now in effect could not be made looser in the matter of temperance provisions without an amendment to the charter, which would necessitate an election, it could be tightened up to a much greater degree by action of the City Council alone.

Rev. Freeman, who has just returned to the city, has been enjoying his summer vacation at Carmel-by-the-Sea, in Northern California. He returns to his flock greatly rested and enthusiastic over the reform movement in which he is at present the kingpin. He will preach from the pulpit of his church, the Pasadena Presbyterian, tomorrow.

GIVE UP THE BATTLE.

The fight that has been waged against the ordinance recently enacted by the City Council prohibiting heavy traffic on Marengo avenue, by C. A. Baldwin and the companies whose drivers were arrested for disobeying the law, was relinquished yesterday and property owners of the newly created boulevard will have their way.

Attorney Harry Tichner, who was retained by Baldwin to defend his case, yesterday declared in Police Judge McDonald's court that opposition to the ordinance would be abandoned, and the companies that insisted that if the heavy hauling they were obliged to do was to be carried on over other thoroughfares they would probably be arrested by the Humane Society, but will get along as best they can.

Baldwin yesterday pleaded guilty to the charges of violating the ordinance and was fined $5.

The arrests that were made several weeks ago seem to have had the desired effect, according to a statement of Chief of Police Wood, for recently no violations of the ordinance have been reported.

NO BASEBALL PARK.

Following the protest of residents of the north side before the City Council at the last session, to the establishment of a baseball park in that part of the city, Manager Gregory of the Crown City team announced yesterday that the plans have been abandoned and that the team has instead secured a lease on the Raymond Park diamond to extend to November 1.

The manager of the team is indignant because of reports that the players are noisier than necessary, and in response to the objection to Sunday baseball, he says that he sees no reason why the team should not play upon this day.

"The critics are mostly people who have nothing to do through the week," he said yesterday. "With us it is different. Most of the boys work through the week, and Sunday is the only day upon which they can play. I believe that if they choose to devote their time to a good healthy game of baseball, no one should go out of his way to offer criticism."

BANKER IS NAMED.

Miss M. G. Hamilton has been appointed clerk in charge of the new Postal Savings Bank that is to open in Pasadena at the postoffice October 14.

Postmaster Wood announced yesterday that the bank will be open daily from 9 o'clock in the morning until 5:30 o'clock in the afternoon and that many persons have already signified their intention of depositing funds as soon as windows are opened.

POLLING PLACES.

Following is a list of the polling places for next Tuesday's election:

Precinct No. 1, at No. 308 West Colorado street; No. 2, No. 44 West Green; No. 3, Hotel Green; No. 4, No. 35 South Broadway; No. 5, No. 470 East Colorado stret; No. 6, rear of No. 826 East Colorado street; No. 7, No. 341 North Lake; No. 8, No. 141 North Los Robles; No. 9, No. 34 North Broadway; No. 10, City Hall; No. 11, Salvation Army Hall; No. 12, No. 25 Mary; No. 13, No. 614 Winona; No. 14, No. 900 North Orange Grove; No. 15, No. 114 East Orange Grove; No. 16, rear of No. 571 North Madison; No. 17, No. 1176 East Colorado street; No. 18, corner of Stevenson avenue and Colorado street; No. 19, rear of No. 733 Stevenson avenue; No. 20, No. 585 Washington; No. 21, rear of No. 1231 Marengo; No. 22, No. 1193 North Fair Oaks, and No. 23, corner of Fair Oaks and Kenyon.

CITY BRIEFS.

The first meeting of the new order of Ancient and Mystic Ayrans, which supplants the Moose Lodge that recently disbanded, was held tonight at Maccabee Hall. It was the occasion of much interest among former Moose members of the city, a large percentage of whom have joined its ranks.

Extensive plans have been made for a rally which will be held by the Christian Endeavor Society of the Pasadena Presbyterian Church at the church building at 4:30 o'clock tomorrow afternoon. There will be a number of prominent speakers.

Club women of Altadena are expectantly looking forward to the first meeting of the fall of the Altadena Women's Circle, which will be held next Thursday at the residence of Mrs. Frank Pierson on New York avenue. Mrs. Charlotte Heineman will speak on "Woman's Suffrage."

Frederick Grable, of the real estate firm of Austin & Grable, left the city last Thursday for Denver to visit his mother.

William Brackenridge of No. 1204 South Orange Grove avenue, has returned home from a trip to Seattle, Vancouver and British Columbia.

Mr. and Mrs. Fred Molina and son of No. 466 Fillmore street returned home yesterday from Ocean Park, where they have been for the past six weeks.

J. Winfield of No. 909 Boylston avenue, is suffering from a broken right leg, as a result of colliding last Thursday night, while riding a motorcycle, with a buggy on Villa street, between Galena street and Madison avenue.

Six teams have been formed to compose the Sunday-school Indoor Baseball Association and arrangements are now being made for games. An Executive Committee has been appointed, composed of George Swarthout, Rex Robinson and John Eikenberry.

President R. D. Davis and Secretary A. J. Bertonneau of the Board of Trade represented Pasadena last night at a banquet given in Santa Monica by the Biard of Trade of that city in honor of Admiral Thomas.

Mrs. George Tadder of No. 100 West Green street, who has been visiting friends in Chicago, and who was a passenger on board the train wrecked in Arizona recently, returned home yesterday minus her trunk and its contents, which were lost in the accident.

Miss Mary Ranney, who lives on North Orange Grove avenue, returned home yesterday after a four months' tour of Europe. She was accompanied by Mrs. Marion Armstrong.

The time for taxes has come around again. Assessments for the fiscal year of 1911-12 are due next Monday and will become delinquent January 27, 1912. City Tax Collector Munson is preparing for the collection.

The meeting of the Washington Heights Club, which was held at the North Congregational Church yesterday afternoon, was one of the most enjoyable events of the month. Mrs. I. N. Smith spoke.

Pictures framed at Wadsworth's.

Hotel Vista del Arroyo, Pasadena.

Navajo blankets at cost, to close out the line. A few days only. O. A. Bosley, No. 296 East Colorado street.

POMONA.

POMONA, Oct. 6.—E. E. Gillen, fo local investors, has purchased of Alvin H. Tufts the forty-foot lot at the southeast corner of Second and Gordon streets, the site for years of an old livery stable. The price paid is reported to be $13,000. It is stated that the new owners will tear down the old stable building, now on the property and will erect in its place a three-story modern, brick building. Mr. Tufts bought the lot years ago for $2500.

The Pomona and San Dimas Auxiliaries of the Christian Woman's Board of Missions, held an enjoyable session and picnic luncheon at Ganesha Park today. Miss Anne Cason, Miss Edith Apperson, Miss Elma Smith, Miss Romig, Mrs. J. S. Billheimer, Mrs. Princess Long, Mrs. H. E. Ward, Mrs. Grant Pitzer, Mrs. B. F. Madsen, Mrs. W. E. Spicer, Mrs. G. W. Roe, Revs. C. R. Hudson and W. E. Spicer participated in the programme.

HOVEY FUNERAL.

HOLLYWOOD, Oct. 6.—The funeral services of Frank W. Hovey of Holmby avenue were held this afternoon. Interment was in Hollywood Cemetery, being conducted by the Order of Odd Fellows.

Mr. Hovey was taken ill on the Washington-street car at Fourth and Spring streets Tuesday evening, when returning from the Olivet Congregational Church, Magnolia and Washington streets, where he had made an address in behalf of woman's suffrage. An ambulance was called, but he died from apoplexy before he reached the Receiving Hospital.

Few, if any, medicines, have met with the uniform success that has attended the use of Chamberlain's Colic Cholera and Diarrhoea Remedy. The remarkable cures of colic and diarrhoea which it has effected in almost every neighborhood have given it a wide reputation. For sale by all dealers.—[Adv.

Santa Monica.

GREET FLEET OFFICIALLY.

Mayor of Santa Monica Extends a Welcome.

Will Entertain Fighters in Right Royal Fashion.

Will Open Race Course to the Speeders.

SANTA MONICA, Oct. 6.—Steaming in from the southwest shortly after 4 o'clock this afternoon, the four armored cruisers in battle formation presented a pretty sight for the hundreds who had gathered on the piers and alongshore to witness the arrival of the fleet.

The ships, the California, Colorado, West Virgina and South Dakota, anchored just off the end of the municipal pier, ranging as far south as Navy street, and here they will remain until Monday morning, when they will proceed to San Francisco.

Mayor Dudley, members of the City Council and civic organizations this evening visited the flagship California and extended to Rear-Admiral Thomas the welcome of the city, and presented an invitation to the officers to participate in the festivities planned during the stay of the fleet.

The programme of entertainment is to include a banquet at the Seaside Hotel tomorrow night, when Admirals Thomas and Sutherland and the officers of the four ships will be the guests of the citizens. Senator Works, Congressman Stephens, Mayor Alexander and the president of the Los Angeles Chamber of Commerce and of the Pasadena Board of Trade have been invited to be present. After the banquet the visitors will be shown the sights of the beach. Sunday morning the officers will be the guests of citizens in an automobile tour of the Santa Monica road-race course, and to points of interest in Venice, the Soldiers' Home, Santa Monica and all along the bay.

While the ships are here generous shore leaves will be granted and many men of the cruisers will spend the forty-eight hours on a solid foundation. This was pay day aboard the ships, and the anticipation is that all who come ashore will have a good time.

A formidable fleet of the gasoline mosquito design has been mobilized along the bay and will operate tomorrow and Sunday in passenger traffic between the shore and the ships. The cruisers will be open for the reception of visitors each day from 2 to 5 o'clock, and from 11 to 12 Sunday. The three piers will be utilized as landing places.

WANT WORK DONE.

For more than a year plans have been under way for the opening and widening of Fremont avenue from the sea to Sawtelle, and thence to Los Angeles via Wilshire boulevard. Property owners who have grown restless at the delay are hurrying the Council and are signing a petition and protest urging speedy action. They complain that they have long since paid their money for the widening of the street, the expense having been determined by a commission, and are anxious that there be no further delay in the condemnation proceedings. A few property owners resisted the taking of their land for the widening and against these suits were ordered brought. That was a long time ago. Fremont property owners are restive at the delay, as they desire to go ahead with improvements in keeping with the new High School building.

NEWS BRIEFS.

Michael Kelley has started work on a three-story brick building on Ocean-front opposite the band stand in the Auditorium. The structure, which is to have a frontage of forty feet, is to cost $20,000.

Hundreds of Santa Monicans tonight set their alarm clocks for 5:30, in order that they might be disposed comfortably along the automobile race course by 6 o'clock tomorrow morning, when the track will be opened for the first time this season to the race drivers for practice. The practice hours are to be from 6 to 8, when all traffic will be kept off the track.

Two special trolley cars containing more than a hundred of the mining engineers and their wives, arrived at the beach shortly before noon. There was a waiting line of automobiles, and the visitors were taken for a drive along the shores of the bay and over the oiled boulevards. They were given an opportunity to inspect the automobile course, see the beauties of the residence district of the bay, and admire the wonders of Venice.

C. E. Cole was a passenger on the trolley car which ran into a wagon on West Sixteenth street, Los Angeles, this morning. Cole was badly bruised and sustained a number of painful cuts and other injuries, but fortunately none was of a serious nature.

William Riley, while riding a motorcycle on Eighth street today, ran into an open ditch and was forcibly thrown to the ground and painfully injured. The extent of his wounds cannot be determined until after he has submitted to an X-ray examination.

The first baseball game on the new diamond in the polo park will be played Sunday afternoon, when the Santa Monicas will go against the Joy Riders. Both teams are at the top in the Trolley League, each having a percentage of 100.

The High School team will go to Pomona tomorrow afternoon, when a game will be played with the Pomona College team. This is the first game of the season for the local eleven.

HUNTINGTON BEACH.

HUNTINGTON BEACH, Oct. 6.—Among other property of his ancestors recently coming into possession of F. G. Cook, a grocer in this city, is a Bible, printed in German in the year 1711. It is the version of Johann Spangenberg and was published at Lineberg, Germany, by Johann Stern. The book is in a fair state of preservation and is now exhibited in its owner's store here and is attracting much attention. It was photographed today by a local photographer.

"SILVERADO REVISITED." "A Tour in Four Languages," "Up the West Coast," "Two on a Roof," "Scilly Islands," "Uncle Sam, Lumberman," "Past and Present," "The Spiked Ladder," "The Lady of the Palaces," "The Lucky Pup," and "At Temescal Tin Mine," are the subjects of some of the good reading that will appear in The Times Magazine tomorrow.

HOME WELD PATRONIZED.

South Pasadena Boys and Girls Aid Society Has All the Business It Can Handle.

SOUTH PASADENA, Oct. 6.—The South Pasadena Boys' and Girls' Aid Society Home is experiencing a busy season. In spite of added facilities and the new buildings constructed this summer, every available bit of space is being utilized, and the matron is forced daily to turn away applications for admittance to the home. One hundred and forty-two children are now being cared for.

NEWS BRIEFS.

Rev. John Oliver, former pastor of the South Pasadena Methodist Church, has been assigned to Ontario, where he will accept the charge of the Methodist Church in that city, and his position here will be filled by Rev. George C. King, of the Ontario church. Rev. Oliver has been in South Pasadena for the past two years, and during that time has built up the local congregation to its present high standard, and the news of his departure was received with regret. Rev. King will assume charge of the South Pasadena church immediately, and will preach his opening sermon at the services next Sunday morning. Plans are now being made for a reception to be tendered to Rev. King.

The Arroyo Seco bonds, which were advertised twice, were finally sold to the J. H. Adams Company, at the face value of the bonds, $32,000 and accrued interest. They were also awarded the contract by the Board of Trustees of securing the printing of the bonds for $275.

Miss Myrtle Sherman, principal of the Lincoln Park School, has been forced to resign on account of poor health, and Miss Sarah Crookshanks has been appointed to fill her position. Miss Crookshank's former position in the second grade of the Marengo-avenue school will be filled by Miss Esther Ruben.

With the appearance of a man of fifty years, D. W. C. Harris, 80 years of age, promises to carry out his boast that he will live to be 120 years of age. Probably no better preserved man of his age is living in this country. Mr. Harris states that he has kept his body in condition because he has lived a careful life, without over-exertion and without liquor, nor has he ever worried over financial matters. When eleven years of age, he started a bank account, and in all this time he has not been without an account to draw on. Three years ago he moved to this city, and the fact that he is living in Southern California adds to the reasons why he will live to a remarkable age. Mr. Harris was born in Watertown, N. Y., and is a veteran of the Civil War and was sergeant major during the last six months of his services.

The Christian Women's Board of Missions of the Christian Church have elected the following officers for the coming year: President, Mrs. Charles Van Emman; vice-president, Mrs. J. H. Freeman; secretary, Mrs. T. C. Moore; treasurer, Mrs. F. R. Pierce.

GAS PRICES REDUCED.

Whittier Board Cuts Price Materially Over the Protest of the Furnishing Corporation.

WHITTIER, Oct. 6.—By a unanimous vote of the City Trustees at the called meeting held last evening, the gas rate for this city was fixed at $1.20 per thousand cubic feet, lowering the rate 20 cents per thousand.

There was some discussion concerning the minimum rate which should be allowed, Trustees Linkletter and Chaffey favoring a seventy-five-cent minimum, while Trustees Flanders and Coppock and Mayor Reid held out for a $1 minimum, which now exists. The minimum rate was finally fixed at $1; Flanders, Coppock and Reid voting in favor of the motion and Chaffey and Linkletter against it. The rate decided on was inserted in the new gas ordinance and it was given a first reading. During the reading C. S. S. Forney, president of the Southern Counties Gas Companies, who was present, interrupted to protest on several occasions.

He formally protested against the $1.20 rate and stated that it would allow his company but 5.7 per cent. for interest and depreciation on the capital invested in the local plant, and further stated that in similar cases where the affair has been taken to court, decisions have been rendered allowing the gas companies as high as 14 per cent. as fair interest on capital invested and depreciation.

Although Mr. Forney made no definite statement, he left the Council chambers giving the impression that the company would resist the rate and would carry the matter into court immediately.

Besides fixing the gas rate the new ordinance, which will be given its second reading at the next meeting and will then go into effect, also regulates the quality of gas which must be furnished to the consumers in this city, and the pressure which must be maintained. The ordinance also provides for a meter inspector, who will be the city engineer.

In case a gas consumer is not satisfied with his meter, the gas inspector will make an examination of the meter at a cost of 50 cents to the consumer, and if the meter is not working properly, a new one will be installed by the gas company.

RAISE THE SPEED LIMIT.

Claremont Revokes the Ordinance Which has Made the Town Anathema to Owners of Autos.

CLAREMONT, Oct. 6.—At the last meeting of the city Board of Trustees, the speed question, which has agitated the public for months, was taken up.

After arresting and fining several hundred automobilists in a manner which kept the Justice and the Marshal busy, and made the town a by-word, the former speed limit of twelve miles, has been raised. The speed limit for autos operated in the heart of the city has increased from twelve to fifteen miles per hour, while the rate for machines being driven in the outlying districts was increased from fifteen to twenty.

In the business section, First, Second and Third streets, the limit will remain twelve miles an hour. This change will be welcomed by automobilists who have been making a detour around the city.

NEW PASTOR.

Rev. W. C. Merritt and Mrs. Merritt have located here. Mr. Merritt, who is one of the secretaries of the International Sunday School Association, has been transferred from the northwest territory to the territory of Arizona, New Mexico, Utah and Nevada.

What Murine Eye Remedy Does to the Eyes is to Refresh, Cleanse, Strengthen and Stimulate Healthful Circulation, Promoting Normal Conditions. Try Murine in your Eyes.

IF you love good fiction you will find it in The Times Magazine tomorrow.

It's Baker's and It's Delicious

Made by a perfect mechanical process from high grade cocoa beans, scientifically blended, it is of the finest quality, full strength and absolutely pure and healthful.

SOLD IN 1/8 LB., 1/4 LB., 1/2 LB. AND 1 LB. CANS NET WEIGHT

Booklet of Choice Recipes Sent Free

WALTER BAKER & CO. Ltd.
Established 1780 DORCHESTER, MASS.

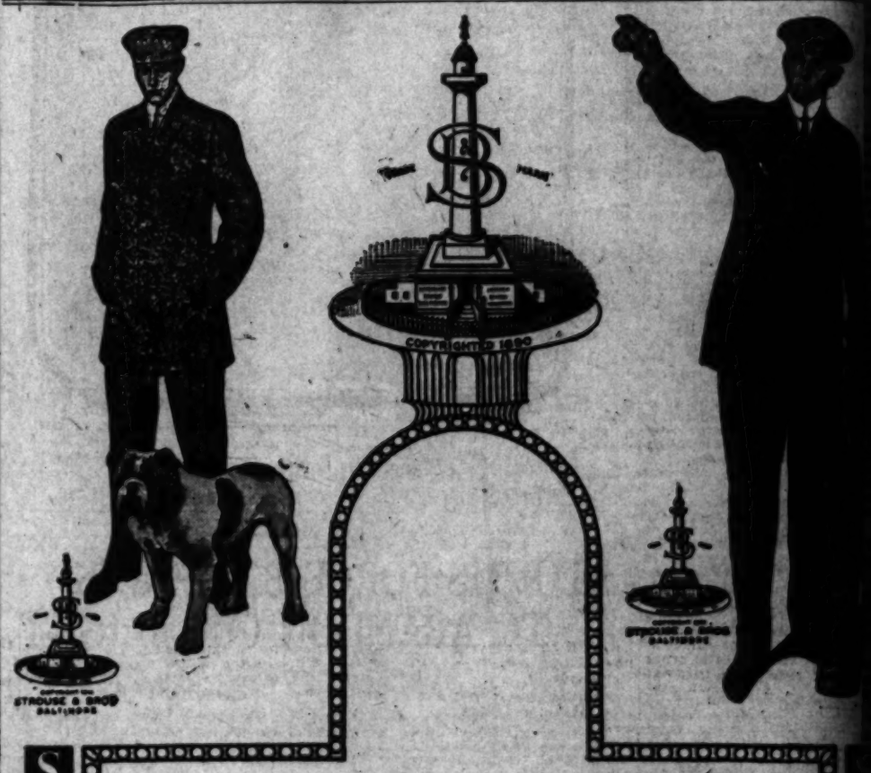

WHEN we put the "HIGH-ART" label *on* a Suit, we put the high-bred look *into* it—richness and refinement—ease and elegance—"take-time" tailoring and "take-pains" tailoring. The finished garment is polished perfection.

If you're tired of the ordinary "clothes of commerce" and fired with a wish to wear garments that are *intensely individual* and *strikingly smart*, see the "HIGH-ART" modes and models for Autumn and Winter.

"HIGH-ART" Clothes are on view at nearly every shop that sets *satisfaction* to the customer above mere sale. Find the "High-Art" label in the breast-pocket of the coat.

A Pictorial Exposition of the season's most applauded modes has been set aside for *you*. Write for it to

STROUSE & BROS.
Makers of "High-Art" Clothes
BALTIMORE, MD.

For Sale by Leading Clothiers

S. NORDLINGER & SONS.
DIAMOND MERCHANTS
631-633 South Broadway

For Solid Gold Crowns
For a full set of Guaranteed Teeth $5
Painless Extraction Guaranteed
YALE DENTISTS
Open Sundays, 9 to 12. Third Floor, Parmelee-Dohrmann Building, 444 South Broadway.

"Everything Outing and Athletic"
DYAS-CLINE CO.
214 W. Third Street

Beeman & Hendee
447 So. Broadway
Infants' and Children's Outfitters

HIGH GRADE PIANOS
Continually received in exchange on
APOLLO PLAYER PIANO
and sold at special bargain prices.
J. B. BROWN MUSIC CO.
642 SO. BROADWAY.

Laird-Schober Shoes for Women
WETHERBY-KAYSER SHOE CO.
BROADWAY AT FOURTH

Hundreds of Bungalow Plans.
$5.00 and Up a Set.
The Original
Home Builders of Los Angeles
418-420 Douglas Bldg.
COR. THIRD & SPRING STS.

10c A BUTTON—$1 A RIP
Duchess Trousers
AT
SILVERWOOD'S

DRINK AND DRUG HABITS
YIELD READILY TO THE FAMOUS NEAL TREATMENT WITHOUT HYPODERMIC INJECTIONS. ABSOLUTE PRIVACY. NEAL INSTITUTE, 943 S. OLIVE STREET, LOS ANGELES, CAL. PHONE BROADWAY 4003 OR A4072 FOR FULL INFORMATION.

VARICOSE VEINS, PILES, FISTULA AND HERNIA
Cured in five days. Free consultation.
H. J. Tillotson, M. D.
Entrance 214 S. Broadway, Corner Third and Broadway.

New "Walkover" Bootshop
No. 3, 623 South Broadway

Natural Looking
Artificial teeth that don't look natural are a failure. We study of naturalness in all the pieces we bring teeth by our ALVEOLAR system. Call or write for our book.
REX DENTAL COMPANY
940 Severance Bldg., Los Angeles

HOFFMAN MILLINERY
635 SOUTH BROADWAY
Home Phone

Goodyear Coat Co.
324 South Broadway

Dutch Chocolates
At Christopher's
551 So. Broadway
Near Sixth

"HERRICK" REFRIGERATORS
are "Quality" Refrigerators at a price. Have a wonderful system of Air Circulation.
$18.00 to $150.00
HENRY GUYOT
838 South Spring Street

—GASFUEL—
For
Your Water Heater, Range or Furnace
LOS ANGELES GAS AND ELECTRIC CORPORATION

tory of the Day's Events Below Tehachepi's Top.

NEWS REPORTS FROM CORRESPONDENTS OF THE TIMES.

San Diego.

AKING SOME FINE RECORDS.

ubmarine Target Practice at San Diego Marvelous.

erfect Scores in Face of Many Obstacles.

oman Charged With Theft Is Turned Loose.

AN DIEGO, Oct. 6.—At torpedo last night the submarine Pike ..., under Lieut. Donavan, made a ... score. The torpedo struck ... a set target over a range of ... yards in the upper end of the ...

The shooting was done under conditions which would exist during the time of war and the maneuver was carried out without a single hitch. ... diving-ship sped along beneath the water until the proper position ... was reached.

... the torpedo tube charged with ... other name conditions would ... been a veritable messenger of ... and destruction, the ship came ... to the surface, every man at ... station. The signal was given and ... projected projectile shot out ... through the water, its trail being ... marked by a phosphorescent ... until it finally landed dead center ... in the netting which formed the ... at the end of the 600-yard ...

... under more favorable conditions to-... another perfect hit was scored. ... submarine Grampus, with Lieut. ... in command, is now being ... and placed in condition to ... part in the practice. It will ... to be in readiness tomorrow ...

NO EVIDENCE.

... hearing argument from ... prosecution or defense, Justice ... Bryan today discharged Mrs. ... Raval, who was charged by Cliff ... with, an amateur detective, with ... a diamond ring. When the ... rested its case a motion ... on grounds that sufficient ... had not been heard to prove ... a crime had been committed was ... by Attorney L. E. Dudmun, representing Mrs. Raval.

... court convened today Assistant Prosecuting Attorney H. E. Hopkins informed Justice Bryan that he did not desire to submit argument ... the motion made by the defense. Justice Bryan sustained the ... to dismiss.

BIG LAND SALE.

... sale of 800 acres of land, including the tenants of La Presa, in the Sweetwater Valley, for $10,000, was ... yesterday by Tennessee ... The tract was sold for the ... Land Company to J. M. and ... Sprague, father and son, of ... York. The Spragues came here ... years ago. J. M. Sprague is a real ... operator. Since coming ... he became imbued with the ... of his vocation, deciding to deal ... properties. The deal, it ..., was largely a cash consideration, bringing here a good-sized ... of outside capital. The ... will develop the property ... sell it, as they hope to influence ... Yorkers to come here to ...

WILL ISSUE BONDS.

... Irrigation Commission, provided ... the last Legislature, has received favorably on the application of ... Valley Irrigation District to ... $35,000 bonds. This district will ... the distinction of being the first ... in the State to have a favorable report ... by the commission. It is proposed to issue bonds for the installation of a plant, which will derive its ... supply from wells tapping the ... of the Tia Juana River. The ... of Supervisors yesterday ... a resolution authorizing the ...

MARRIAGE LICENSES.

... S. Harmon, 26, Lillian Marie ..., 26, Los Angeles; Harry W. ..., 28, Los Angeles, Gracie ..., 15, Del Mar.

... COMPANY WILL FIGHT.

... Corporation Yields Not ... Says the Town Will Have Stock ... Water.

... Oct. 6.—Insisting on ... of its contention that in accordance with the rules of the company the city must have stock in proportion to the amount of water used ... the flushing of the city sewer ... the directors of the Mutual ... Company has filed injunction ... in the Superior Court at ... asking that the city be perpetually enjoined from taking water ... the company in an amount beyond the quantity represented by the ... held by the city, and restraining ... trustees from turning on ... at the city taps after the same ... off by the water company ...

... days ago when the directors ... water company turned off the ... the City Marshal immediately ... it on again, declaring that he ... station a deputy at every man ... if necessary, to keep the water ... The water Company with... from the active operations in ... and carried the war into the ... The city trustees anticipate ... the courts will decide that the ... company is not legally organized ... that it will be declared a ... service corporation, entitling ... to receive water whether the ... of stock in the company or ... Although the city has been short ... for some time the water ... has been accepting its toll ... water used, the payments being ... in advance.

NEWS BRIEFS.

... reinforced concrete building, for ... exclusive use of the Pacific Telephone and Telegraph Company, is being erected at the northwest corner ... and Lime streets, the company having a twenty-year lease of ... at a monthly rental of ... The dimensions of the building ... 72 feet. The arrangements ... in keeping with the wishes of ... company which will surrender its ... of the present quarters.

... George A. Rogers Company of ... has installed a portable ... crusher for Contractor H. G. ... superintendent for the $40,000 job ...

POLICEMAN EATS EXHIBIT.

San Bernardino Limb of Law Consumes Evidence and Frees the Prisoner.

SAN BERNARDINO, Oct. 6.—Because Policeman Ptomey ate all the evidence in a watermelon theft case, a Mexican arrested yesterday in the act of running off with an Imperial fifteen-pound melon, was discharged from custody this morning. The melon had been left at the City Hall, tagged "exhibit."

Ptomey came in during the wee hours of the morning, ran across the melon, and imagining it was a gift to the night force, he at once set to work diminishing its ample proportions. Other officers later strolled in, but they claim Ptomey had left but the wreck of a melon for them. Ptomey admits the charge, and says he would readily go on the road as an agent for Imperial grown melons.

... of Grand avenue paving, upon which work has been commenced and which is to be completed within four months. About 10,000 tons of the crushed rock will be required for the undertaking. The capacity of crusher is 100 tons per day.

The burial of Charles C. Watson, who died in San Diego Friday, was at the cemetery in Poway Tuesday. While a resident of Poway, fifteen miles south of Escondido, Mr. Watson represented San Diego in the Legislature. During the Civil War he was a member of an Iowa regiment, losing an arm in the service. For the past few years he has been living in San Diego.

DULY ACCREDITED SCHOOL.

In the Face of Obstacles, El Centro's Board of Education Qualifies Its Institution.

EL CENTRO, Oct. 6.—Central Union High School, at El Centro, is now a fully accredited school by the University of California. This early accrediting has been secured in the face of quite formidable obstacles, chief of which has been the proper housing and equipping of the school.

The old El Centro Grammar School has been utilized as high school quarters, but the faculty and students are eagerly looking forward to the time when they can occupy their new and permanent home, for which $75,000 bonds have been voted. Architect F. T. Harris of Redlands has been preparing the last preliminary sketches and estimates thereon will be submitted to the board of trustees at their next meeting. These sketches call for a group of three buildings and an open-air auditorium, all connected by arcades.

Imperial Valley creameries are turning out a little more than 14,000 pounds of butter per day, and about 400 pounds of butter fat per day is used in cheese-making. The dairying interests are constantly expanding in this valley. Besides this butter-making a large amount of cream is daily shipped from here to Los Angeles.

VALLEY BRIEFS.

Hotel Alamo at Holtville has been remodeled and will be reopened on October 15.

A Franklin auto from Los Angeles passed through El Centro today on the road to Phoenix to try out the course for the races in November. It is expected that most of the men to enter cars in the race will make a preliminary trip so as to become familiar with the heavy sections.

The new playhouse being erected on the north side of Main street in El Centro is making good progress. It will be ready for use by the first of November, and will have a stage large enough to accommodate all ordinary road shows.

WEARY WILLIE FINANCIERS.

Coming to Los Angeles to Get on the Union Pay Rolls for Six a Week.

EL CENTRO, Oct. 6.—Southern ...acific conductors report many hobos bound for Los Angeles. They say they are going for the purpose of getting jobs as strike-breakers and that after being employed, the unions will give them $6 per week to quit, which looks pretty good to the Weary Willies.

BURGLARS AT CORONA.

Epidemic of Petty Thievery Puzzles the Officers of the City—New Packing-House Contract.

CORONA, Oct. 6.—Several petty burglaries have been reported during the past week. Tuesday night the residence of S. F. Thomas was broken into and from two trunks was taken a quantity of clothing and toilet articles. The thieves searched the house thoroughly. A lot of canned fruit and food was taken from the kitchen. The same night Edward Page, who lives on the west side, noticed a woman in the kitchen at dusk; thinking it to be his wife, he spoke to her, when she disappeared. Afterward Mrs. Page disclaimed being in the house at the time.

Wednesday night Mr. and Mrs. John Don left their home at the corner of Howard and Ninth streets at 7 in the evening for a walk, on their return at 9 Mrs. Don discovered that the house had been entered during their absence and a gold watch and chain and $2 in silver were missing. The burned ends of matches were found all over the house.

Thursday night the feed store of O. L. Newton was found to be open. The nightwatchman tried the door on his rounds at midnight and found it to be locked; on his return trip at 1 a.m. he made the discovery that the door was open. He entered the store without discovering any intruder.

NEWS BRIEFS.

The Orange Heights Fruit Association this week let the contract for the addition to their lemon packing-house to A. T. Hoffman, a local contractor. This, with the extension of their orange house, already in progress, will entail an expenditure of nearly $30,000.

San Bernardino.

MENDICANT'S MUSIC MEAN.

Horrid Fiddler Breaks Up a Street Gabfest.

Scalp of Motorcycle Cop Is Sought by Speilers.

Pilots Blind Beggar, Then Hurriedly Exits.

SAN BERNARDINO, Oct. 6.—The "Progressives" and Socialists are after the scalp of Motor Policeman Brecht. Last night Brecht assisted a blind street fiddler to the crowd attracted by the amendment talks of Lee Gates and other Los Angeles bureau lecturers. The fiddler played his pathetic notes during the speech making and a few dimes were dropped into his cup.

Exasperated by the music, those promoting the meeting grew boisterous, and this morning a big bunch of complaints stormed the City Hall with demands for the instant removal of Brecht, who they claim was inspired by others to break up the meeting for political purposes. Brecht denies the accusation. He says he merely assisted the blind man to cross the street, and afterward went about his business of hunting down speed violators.

TECHNICAL ESCAPE.

The criminal charge brought against John Delph of Victorville by Mrs. M. M. Brown of Glendale, in connection with a desert land deal, was dismissed in the township court this morning for want of jurisdiction. Mrs. Brown charged that Delphs had accepted $80 for filings on a certain desert tract near Victorville. Later, she says, he showed her a different tract, having deceived her as to the exact location of the land. At the preliminary examination this morning, it developed that she paid Delphs $80 in the hallway of the Land Office at Los Angeles. As the money was paid there, the alleged crime was committed there, hence no jurisdiction lies in this county. Mrs. Brown will take the matter up with the District Attorney's office at Los Angeles.

CATHOLIC FAIR.

The Catholics of the city are arranging for a mammoth fair to be held here during the week commencing Tuesday, November 14. The fair will be held in the city pavilion. Each evening there will be a different and varied programme. The General Committee on Arrangements consists of the Rev. Father John Brady, manager and chairman; W. S. Cunningham, secretary, and J. F. Parker, chairman of subcommittees; Mrs. Davis, general chairman of booths; Mrs. H. Condon, fancy booths; Mrs. Brooks, dining-room; Mrs. Fred Rosenberg, country store; Mrs. W. S. Cunningham, Misses Birdie and May Walsh, candy booths; Miss Mamie McQuilken, flowers; Mrs. Webb, domestic booth; Mrs. Belle Harrington, Reception Committee; Martin Farrington, shooting gallery; J. J. Johnson, floor manager; J. H. Oberley, Entertainment Committee; Joseph McInerny, tickets; R. J. Oachs, advertising; S. J. Hennessy, Door Committee.

E. A. Fellows was rescued from a deep pool in the stream of Meadowbrook Park at 2 o'clock this morning after four hours' "soaking." Fellows had been drinking heavily, and desiring to go home sober, he hit upon the brilliant plan of soaking himself in the creek, imagining his whiskey would flow out with the waters curling about him. When discovered, fully clothed, he was so weak that it was necessary to assist him from the water. Physicians state he soon would have drowned had he not been found.

WEARY JAP.

K. Kadama, Japanese ranch hand, employed at Highland, attempted suicide at an early hour this morning in a D-street resort. He slashed his throat three times with a pocket knife. Policeman Collins interfered and had a sharp struggle with the desperate oriental before disarming him. No motive for the attempt is known.

SHORT TRIP OF ADVENTURE.

Anaheim Boys Start Out to See the World and Get a Glimpse of Its Harshness.

ANAHEIM, Oct. 6.—Felix Smith, aged 17, and Arthur Burton, aged 19, who left Los Alamitos several days ago to seek their fortunes have been arrested for begging. The wayward lads first came to this city to take in the carnival and in a few hours they spent all the cash they had and without money or friends, they were compelled to beg when the pangs of hunger began to be felt. This morning the justice heard Smith's story, which was to the effect that he is a son of the railway station agent at Los Alamitos and he left home to see the world, and his friend, Burton, had accompanied him. County Probation Officer Scott secured a ticket for Smith and sent him back home, and Burton was discharged from custody and told to take the first job that he was offered and stick to it. This Burton promised to do.

WALNUT HARVEST.

The walnut crop of this section is being harvested and within two weeks will be completed. The value of the Placentia-Fullerton crop will probably exceed $200,000 this year. The price is 1 cent lower this year than last, but the lower price was generally predicted. The packing-houses began receiving the first of the crop the first of the week. Nearly all of the crops this year have been sold before the harvest was well under way, but some refuse to state just what price they received.

NEWS BRIEFS.

The local public library has been robbed again and it is thought that the thief was the same person who broke into the building several weeks ago and made off with a small quantity of change. Entrance was gained by cutting the screen from a rear window. A small sum of money was taken from a receptacle in which fines were kept.

"WASHING THE PAPER MONEY" is the subject of an article of special interest that will appear in The Times Magazine tomorrow.

Postscript: Second Edition.

NEWS REPORTS OF THE EARLY MORNING HOURS.

THE VERY LATEST TIDINGS

Gathered From Far and Near Since 2 O'clock A.M.

The Latest News.

BOOZE BROUGHT BUT FEW VOTES.

Stephenson's Expenditures in Vain, Say Witnesses.

Seattle Man Ends His Life. Work at Austin, Pa.

Workers at McComb City. Jap Killing Reported.

[BY A. P. NIGHT WIRE TO THE TIMES.]

MILWAUKEE (Wis.) Oct. 7.—After examining 725 items of amounts paid to individuals who collectively for campaign expenses received $107,793, the Senatorial committee investigating charges of bribery in connection with the election of United States Senator Isaac Stephenson today heard testimony that money was used for "entertainment" and not for any corrupt purpose.

No itemized accounts were returned, but Rodney Sackett, one of the campaign managers, testified he had been informed the money had been used for buying cigars and beer.

It was the custom in Wisconsin during campaigns, Sackett testified, to send jugs of whisky and kegs of beer to localities where favorable political sentiment was to be worked up.

All this was given by Sackett as explaining Senator Stephenson's expenditure for the primary nomination.

"How many votes do you think Senator Stephenson got in consequence of his liberal spending?" asked Senator Heyburn.

"I don't know that he got any on that account," replied Sackett.

"What? Despite all that entertainment, you do not know of a single vote he got for it?"

"Not any."

MONARCHISTS WINNING.

LISBON, Oct. 7.—[By A. P. Night Wire.] It is reported here early this morning that the monarchists at Vinhaes, fourteen miles west of Braganza, have surrounded and cut off the retreat of the Republican troops in that vicinity.

WORK AT AUSTIN, PA.

AUSTIN (Pa.) Oct. 7.—[By A. P. Night Wire.] Frederick Hamlin, superintendent of the Bayliss Pulp and Paper Company, owners of the dam which broke last Saturday at the expense of many lives and the practical destruction of Austin village, refused to testify, upon the advice of counsel, at the Coroner's inquest yesterday. Further inquiry was adjourned indefinitely and Dist.-Atty. Nelson said it would not be resumed for at least two weeks, because of the necessity of procuring expert testimony. Three bodies and the charred bones of two others have been recovered. This makes the total list of dead fifty-five.

MEN FOR M'COMB CITY.

M'COMB CITY (Miss.) Oct. 7.—[By A. P. Night Wire.] Three carloads of independent workmen, rescued from a mob in New Orleans, arrived here at 8:30 o'clock last night on a special train under military guard and without demonstration were escorted to the Illinois Central shops.

SUICIDE IN SEATTLE.

SEATTLE (Wash.) Oct. 7.—[By A. P. Night Wire.] Frederick E. Swanstrom, a real estate and financial broker, was found dead in a room in a hotel late last night. Apparently he had committed suicide by shooting. Swanstrom was a graduate of Annapolis with the class of 1887 and served under Admiral Dewey in the Spanish-American War. He was a son-in-law of former Gov. Eugene Semple of Washington. Worry over business affairs is believed to be the cause of his suicide.

NOTE FROM TURKEY.

WASHINGTON, Oct. 7.—[By A. P. Night Wire.] The State Department has received from Youssef Xia Pasha, the Turkish Ambassador to the United States, the first formal note of explanation of Turkey's attitude in the struggle with Italy. The note reviewed the ultimatum of Italy, setting forth that the war had been proclaimed without regard to Turkey's request for further explanation of Italy's demands. Accompanying the "aide memoir," addressed to the American government, was a letter from the Ambassador making it clear that Turkey desired to be set right on the charge that she had not given due weight to Italy's final twenty-four-hour ultimatum.

COLORADO FLOODS.

DENVER, Oct. 7.—[By A. P. Night Wire.] Reports from various parts of the State which reported flood damage indicate that the worst has passed. Property damage, it is said, will be heavy, especially to the Denver and Rio Grande Railway, which suffered severely from washouts. Traffic between Telluride and Durango will be suspended thirty days, say railroad officials. At Del Norte one-half of the town is reported inundated. Five miles of the Denver and Rio Grande tracks are washed out and at Creede railroad traffic is suspended.

BLACK RIVER FALLS DOOMED.

LA CROSSE (Wis.) Oct. 7.—[By A. P. Night Wire.] "Black River Falls is doomed; the town will be wiped out," was the comment of W. W. Holcomb, manager of the Standard Oil Company here, on returning from the threatened city. "When I left there this afternoon the main portion of the place was under water, and the flood was racing through the streets. Earth disappeared before it as though it were only snow."

LOCKOUT IN NORTH.

WINNIPEG (Man.) Oct. 7.—[By A. P. Night Wire.] The Grand Trunk Pacific Railway last night locked out 40 per cent. of its mechanical staff, extending from Fort William, Ont., to Edson, Alberta. This includes all mechanics, boilermakers and their helpers. The other 40 per cent. will be called out today. The company has refused to grant the mechanics the same wage scale as prevails on other roads in Western Canada.

ACQUITTED OF LYNCHING.

WESTCHESTER (Pa.) Oct. 7.—[By A. P. Night Wire.] George Stoll, 16 years old, the second of those charged with participation in the burning of Zack Walker at Coatesville to be placed on trial, was acquitted here yesterday.

OREGON COMING SOUTH.

SEATTLE (Wash.) Oct. 7.—[By A. P. Night Wire.] The battleship Oregon, which has been at the Puget Sound navy yard six months undergoing reconstruction, will leave here October 24 for Los Angeles to join the Pacific fleet for annual inspection. While at Los Angeles the famous old battleship will undergo exhaustive tests to ascertain her effectiveness for war duty.

TAFT TRAIN DELAYED.

BAKER CITY (Or.) Oct. 7.—[By A. P. Night Wire.] The special train bearing President Taft from Boise, Idaho, to Walla Walla, Wash., was delayed over thirty minutes at this point by a stalled mail train, which could not pull out owing to the air being maliciously cut by unknown persons.

DECLINES OFFICE.

MEXICO CITY, Oct. 7.—[By A. P. Night Wire.] Provisional President de la Barra has issued a statement declaring that he would not accept the Vice-Presidency. It was in answer to an open letter demanding that he make a definite answer signed by a supporter of Suarez and published in the Nueva Era, the official organ of that party.

JAPANESE KILLING.

SACRAMENTO, Oct. 7.—[By A. P. Night Wire.] Two excited Japanese rushed into a store in the Chinatown quarter here shortly before midnight and one of them shot the other dead. The Japanese who did the shooting escaped. Neither he nor his victim has been identified.

FLASHES

By Wire to The Times Yesterday

NEW YORK. Seventy proprietors of steel and iron foundries met in executive session here yesterday.

WASHINGTON. Problems affecting the welfare of the 2,000,000 German residents in the United States were taken up yesterday by the National German-American Alliance, which began a three-days session here.

PROVIDENCE. The right of 3500 voters of the towns of Pawtucket and Central Falls to vote for city officers is questioned in a suit brought here by former Mayor E. J. Carroll of Pawtucket. The suit is brought under an old law providing that a voter shall be assessed on $1134 property before he can vote for city officials.

HARTFORD (Ct.) Gov. Baldwin has asked the Attorney-General to pass upon the validity of a law recently passed over his veto giving all Civil War veterans in Connecticut a yearly pension of $30 each. The Governor vetoed the bill on the ground that it would incur heavy expense, and also questioned its constitutionality.

Early Morning Blaze.

BARBER ASPHALT WORKS IS DAMAGED BY FIRE.

THE mixing-house of the Barber Asphalt Paving Company, Redondo and Railroad streets, was totally destroyed by fire at 2:30 o'clock this morning. The loss is estimated at $8000.

At 3 o'clock the fire was under control, although neighboring property of the company was endangered.

The origin of the fire could not be ascertained this morning. Watchmen in the vicinity saw flames burst from the mixing-house in large volumes, but by the time the alarm could be given and the firemen could get to works the building was doomed, as it contained highly inflammable material. The firemen then gave their attention to saving adjoining property.

Pleasant, Refreshing, Beneficial,

Gentle and Effective,

NOTE THE NAME

CALIFORNIA FIG SYRUP CO.
in the Circle,
on every Package of the Genuine.

DO NOT LET ANY DEALER DECEIVE YOU.

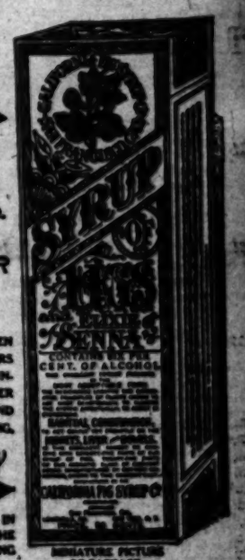

SYRUP OF FIGS AND ELIXIR OF SENNA HAS GIVEN UNIVERSAL SATISFACTION FOR MORE THAN THIRTY YEARS PAST, AND ITS WONDERFUL SUCCESS HAS LED UNSCRUPULOUS MANUFACTURERS OF IMITATIONS TO OFFER INFERIOR PREPARATIONS UNDER SIMILAR NAMES AND COSTING THE DEALER LESS; THEREFORE, WHEN BUYING,

Note the Full Name of the Company

CALIFORNIA FIG SYRUP CO.

PRINTED STRAIGHT ACROSS, NEAR THE BOTTOM, AND IN THE CIRCLE, NEAR THE TOP OF EVERY PACKAGE OF THE GENUINE. ONE SIZE ONLY. FOR SALE BY ALL LEADING DRUGGISTS. REGULAR PRICE 50c PER BOTTLE.

MINIATURE PICTURE OF PACKAGE.

SYRUP OF FIGS AND ELIXIR OF SENNA IS THE MOST PLEASANT, WHOLESOME AND EFFECTIVE REMEDY FOR STOMACH TROUBLES, HEADACHES AND BILIOUSNESS DUE TO CONSTIPATION, AND TO GET ITS BENEFICIAL EFFECTS IT IS NECESSARY TO BUY THE ORIGINAL AND ONLY GENUINE, WHICH IS MANUFACTURED BY THE

CALIFORNIA FIG SYRUP CO.

IT BEATS THE BAND

The Los Angeles

Sunday Times

Newspaper and Magazine
The World's Biggest and Best

THE ISSUE OF

Sunday, October 8th, 1911

WILL CONTAIN IN THE

Magazine Section of 32 Pages

THE FOLLOWING AND OTHER

Special Articles

UNCLE SAM, LUMBERMAN—How the Federal Government Is Handling Our Mighty Forests. By Frank G. Carpenter.

PAST AND PRESENT—A Comparison of Men of Today With Those of Other Ages. By George W. Burton.

IN THE METROPOLIS—The Late Mr. Dante Pays His First Visit to New York. By Irvin S. Cobb.

RELIGION OF PERSIANS—Alms, Ablutions, Prayers and Pilgrimages of Moslems. By Mary A. Clarke Colquhoun.

THE TRANSFORMATION—How a Dreamer Awoke and Made a Fight for Success. By Shannon B. Myers.

THE SCILLY ISLANDS—Flower Farms on Sea-Beaten Granite of Old Albion. By F. W. Reid.

SILVERADO REVISITED—Southern California Mining Excitement Recalled. By Claude C. Luce.

A TOUR IN FOUR LANGUAGES—Being a Short Excursion Among the Immaculate Dutch. By Paul B. Popenoe.

AT TEMESCAL TIN MINE—When the Right Man Appeared at the Right Time. By Iola Burnham.

WASHING PAPER MONEY—Machinery for the Purpose Installed at Washington. By Rene Bache.

THE REMAINS OF RIORDAN—An Amusing Real Story of a Real Railroad. By W. Edson Smith.

UP THE WEST COAST—A Glimpse of Some Towns Between Panama and San Diego. By Kensett Rossiter.

THE SPIKED LEADER—Tribulation That Came With the Artistic Temperament. By Eve Strong.

TWO ON A ROOF—A Detailed Account of Two in a Garden. By a Special Contributor.

ANIMATED PLANTS—Evidence of Instinct, if Not of Intelligence. By Ernest Braunton.

THE LUCKY PUP—Why Shifty Bill Did Not Crack the Colonel's Safe. By Nan M. Clark.

POULTRY AND PARCELS POST—Government Delivery System in Europe and America. By Henry W. Kruckeberg.

OUR PARK NEEDS—Los Angeles Too Parsimonious in Her Improvements. By Ernest Braunton.

CARE OF THE BODY — GOOD SHORT STORIES—FARMING IN CALIFORNIA—GARDENING IN CALIFORNIA—THE HOUSE BEAUTIFUL—THE CITY BEAUTIFUL — POULTRY CULTURE — LEADING CARTOONS OF THE DAY, ETC.

MANY BEAUTIFUL ILLUSTRATIONS.

Newspaper and Magazine Only 5 Cents.

THE CITY
AND ENVIRONS.

TODAY AND TONIGHT.

THEATERS.

Belasco—"The Bird of Paradise".....2:15 and 8:15 p.m.
Burbank—"The Man Who Owns Broadway".....2:15 and 8:15 p.m.
Empress—Vaudeville .....1:30, 7:30, 9:00 p.m.
Hyman—Vaudeville .....Continuous
Lyceum—Musical comedy 2:45, 7:45 and 9:00 p.m.
Majestic—"Miss Nobody from Starland".....2:15 and 8:15 p.m.
Mason—"The Spring Maid".....2:15 and 8:15 p.m.
Orpheum—Vaudeville .....2:15 and 8:15 p.m.
Pantages—Vaudeville .....1:30, 7:30, 9:00 p.m.

SPORTS.

Baseball—Portland vs. Vernon, at Washington Park .....3:45 p.m.

SOCIAL EVENT.

Military ball in the East—Santa Monica .....8:00 p.m.

"THE LAND AND ITS FATNESS."

Permanent exhibit at the Chamber of Commerce building on Broadway.

BUREAU OF INFORMATION.

Times Office, No. 531 South Spring street.

NEWS IN BRIEF

Manager Entertained.

A club entertainment and reception was given last night to H. H. Huntsberger, recently made manager of the Metropolitan Club, in the quarters of the organization at No. 349 South Hill street.

Farmer Hurt By Runaway.

E. Kaferstein, aged 51 years, a farmer of Athens, was taken to the Receiving Hospital yesterday morning suffering from a deep cut over the left eye caused by being thrown from a wagon at Seventh street and Central avenue. Kaferstein was driving on Seventh street when his horse became frightened at a large auto truck.

Flint to Act as Chairman.

Former Senator Flint has consented to act as chairman of the celebration of the opening of the Buena Vista bridge, which is to be christened with a bottle of Owens River water by President Taft at noon on the 16th inst. In addition to a speech by Flint, Councilman Stewart and Rev. F. W. Carston will deliver addresses.

Where Is She?

J. R. Enyart of Montebello yesterday came to Los Angeles and asked the officers here to assist him in the search for his daughter, Annie May Enyart, who disappeared from her home in Montebello Thursday night. The girl's father thinks she has possibly become temporarily deranged on account of her school studies. The girl is 17 years of age, and was exceptionally bright.

Mother Joins Daughter.

Mrs. Frederick Augustus Keep, who, with her four daughters, resided at the Mt. Washington Hotel a number of year, passed away in Chicago several days ago. A few weeks ago the two daughters, Dr. Frederika and Miss Annabelle Keep, were hurriedly summoned to Chicago on account of the sudden death of a sister, a charming bride of six months. The mother was seriously sick at the time and finally succumbed later to a chronic ailment. Interment was made at Canton, S. D., where the family resided several years. Mrs. Keep was very wealthy, her husband having held large interests in the Northwest.

Business College Anniversary.

The Isaacs-Woodbury Business College celebrated it's twenty-eighth anniversary last evening. The guests were entertained in the college rooms on the fifth floor of the Hamburger building as well as in the Arrow Theater, and on the roof garden. The college rooms were beautifully decorated with flowers, potted ferns and college pennants. The programme consisted of orchestral and vocal music, motion pictures, and dancing. Besides the college faculty, the following students constituted the reception committee: Mrs. Coleman, Misses Lesvich, Sullivan, Cone, Kidson, Bayne, Dow, Brown, Creciat, Locknane, Steinmeyer and Miss Smith; Messrs. Hopkins, Gunderson, Loper, Crooker, Wells, Neet, Myers, Inskeep, Eyraud, Marquis, Churton and Brown.

BREVITIES

The Times Branch Office, No. 113 South Broadway, advertisements and subscriptions taken.

Hotel Rosslyn and Natick. Best 25-cent meals Sunday eve. 35 cents.

UNDELIVERED TELEGRAMS.

Telegrams are at the Western Union office for: Mrs. M. Ella Burnell, Mrs. S. A. Wood, Mrs. M. H. Green, Mrs. R. E. Heister, Miss Sadie McBrearty, W. P. Graves, Trace Edson, Enock Harvey, Tom Smithey, C. S. Brown, E. W. Parker, C. Cohn, James B. Harper, C. LeRoy Childs, John Conners, Richard Lietzow, J. E. Hanson and John C. Ford.

At the Postal office: A. Manferd, Mrs. William Mulligan, P. A. Gordon, Edwin F. Merry, William Bertram, G. M. Nelson, Ruth Rohrer and T. J. Fowler.

CIVIL SERVICE CHANCES.

The following civil service examinations will be held in the Federal building on the dates set: October 25, teacher of agriculture (male,) Chilocco Indian School, Oklahoma, salary, $1200; October 25 and 26, aid (male) Bureau of Standards, Department of Commerce and Labor, salaries, $600 and $720; October 25, botanical artist, Department of Agriculture, Bureau of Plant Industry, salary, $1200; October 25, plant pathologist, (male) Bureau of Plant Industry, Department of Agriculture, salary, $2000.

GAS CASE NEAR END.

Evidence in the case of the Los Angeles Gas and Electric Corporation against the Western Gas Construction Company of Fort Wayne, Ind., that has been in the United States Circuit Court for three weeks, closed yesterday and the technical issues will be argued early in thecoming week. It is alleged that a gas making machine purchased for $32,729 of the Hoosier concern did not perform as advertised.

Running up and down stairs, sweeping and bending over making beds will not make a woman healthy or beautiful. She must get out of doors, walk a mile or two every day and take Chamberlain's Tablets to improve her digestion and regulate her bowels. For sale by all dealers.—[Adv.

SCRATCH PADS
FOR THE
SCHOOL CHILDREN

The Times wants to start every scholar, young and old, in the new school year with a fifty-page scratch pad, which may be obtained FREE by calling at the Times Office, No. 531 South Spring street.

KER-CHOOS INTO HOSPITAL.

Teamster Breaks Collar Bone When Seized With a Fit of Sneezing on San Pedro Street.

Three long, vigorous ker-choos landed Edward Matice, a teamster living at No. 117½ South San Pedro street, in the Receiving Hospital shortly after 9 o'clock last night with a fractured collar bone.

Matice was just recovering from an injury sustained six weeks ago when a load of lumber fell on his shoulder. He was walking along San Pedro street when he was seized with an unconquerable desire to sneeze. Sneeze he did—three times, and his old wound gave way. The collar bone was reset by Dr. Gage shortly after Matice was taken to the hospital.

GLENDALE.

GLENDALE, Oct. 6.—The opening meeting of the club year of the Glendale Tuesday Afternoon Club will be held in Masonic Hall, Brand boulevard, next Tuesday afternoon at 2:30 o'clock. A feature of the afternoon will be the address of the incoming president, Mrs. Alphonzo W. Tower. Piano selections will be furnished by Prof. Clarence E. Krinbill, while Ernest B. Rauner will render several numbers on the 'cello. The hall will be decorated elaborately with the club colors, green and gold, and during the afternoon dainty refreshments will be served.

The club has just issued a beautiful year book, arranged by Mrs. F. L. Church, chairman of the Programme Committee and her associates. Attractive features for the year include: Lecture by Dr. Robert J. Burdette; "Christmas Stories," Miss Susanna Dear; address, John H. Frances, superintendent Los Angeles city schools; lecture, "Arts and Articles of Holland," Mrs. Mary H. Gridley; address, "Bird Life," Mrs. Harriet W. Myers, secretary mandolin society; Whittier, Miss Edna Qyl Modie.

The club officers for the year are: President, Mrs. Alphonzo W. Tower; vice-president, Mrs. P. S. McNutt; secretary, Mrs. F. Grosvenor; treasurer, Mrs. Clarence Newcomb; directors, Mrs. F.L. Church, Mrs. R. L. Hinckley, Mrs. Helen I. Campbell; press reporter, Mrs. C. H. Bott; parliamentarian, Mrs. P. S. McNutt.

The club's committees for the year are as follows: Programme, Mrs. F. L. Church, chairman; Mrs. Alex Mitchell, Mrs. C. H. Bott, Mrs. Dan Campbell, Mrs. J. J. Wessles. Hospitality, Mrs. W. H. Ward, chairman; Mrs. D. W. Hunt, Mrs. E. D. Goode, Mrs. C. H. Burket, Mrs W. K. Russell, Mrs. T. H. Addison, Mrs. G. H. Rowe, Miss Alice Frank. Civics, Dr. Jessie A. Russell, chairman; Mrs. R. L. Hinckley, Mrs. J. W. Usilton, Miss Ruth A. Byram, Mrs. W. E. Evans. Philanthropy, Mrs. C. E. Hutchison, chairman; Mrs. L. W. Sinclarie, Mrs. R. W. Meeker, Mrs. J. P. Shropshire, Mrs. E. M. Witt, Mrs. H. F. Allen, Mrs. F. M Kelley. Building and Lands, Mrs. A. W. Tower, chairman; Mrs. P. S. McNutt, Mrs. F. Grosvenor, Mrs. C. H. Newcomb, Mrs. F. L. Church, Mrs. R. W. Hinckley, Mrs Helen I. Campbell, Mrs. H. E. Bartlett, Mrs. R. E. Chase, Mrs. W. G. Tight, Miss Ruth Byram. Literary section, Mrs. James Gee, curator.

REDONDO BEACH.

REDONDO BEACH, Oct. 6.—The American Institute of Engineers, which is being entertained by the members of that association in Los Angeles, concluded its day of sightseeing at Redondo Beach today. About 110 members arrived here this afternoon at 3 o'clock in special cars. They left Los Angeles this morning going to Santa Monica and Ocean Park and had lunch at the Casino. They spent the afternoon in the plunge and seeing the town and ended the day with an elaborate dinner at Hepburn and Terry's.

VENICE.

VENICE, Oct. 6.—Plans are being made for the entertainment of a large crowd here Sunday afternoon, when Frank Champion will make an effort to fly from Dominguez to Venice and return to the field. His course here will be over the bounding billows to the south of the pleasure pier. Thousands are expected to be on the pier and broad walk to witness the efforts of the aviator to conquer the air.

VITAL RECORD.

MARRIAGE LICENSES.

The following marriage licenses were issued yesterday. Name and age given.

CAMPBELL—KROY. James M. Campbell, 22; Olga V. Kroy, 18.
CHAPIN—DARLING. Theodore S. Chapin, 26; Kate N. Darling, 22.
COX—JENSEN. Jay L. Cox, 24; Annie S. Jensen, 27.
DOLAN—ROUFF. William P. Dolan, 25; Rose M. Rouff, 22.
DOUGLASS—FISHER. Ray H. Douglass, 22; Beatrice E. Fisher, 24.
DUMBAULD—FERRIE. Elmer G. Dumbauld, 30; Lena C. Ferrie, 30.
FLINN—JOHNSON. John Flinn, 29; Lucy Johnson, 26.
HENDRICKSON—SYRAN. John Hendrickson, 28; Alvina Syran, 21.
LARSEN—FLAMMER. Chester O. Larsen, 22; Eldora L. Flammer, 22.
MAGENISS—GEORGE. Addis E. Magenias, 50; Mary A. George, 29.
SHERWOOD—ELLISON. George Sherwood, 38; Belle Ellison, 34.

BIRTHS.

Names, sex, place and date of birth.

BROWN. Mr. and Mrs. H. V. Daughter, 421 South Savannah street. September 15.
CAYLOR. Mr. and Mrs. William H. Daughter. Maternity Cottage. September 29.
COFFEY. Mr. and Mrs. Charles. Daughter, 117 South Chicago street. September 28.
COHN. Mr. and Mrs. Morris. Daughter, 613 Bailey street. October 2.
DAVIS. Mr. and Mrs. Joseph E. Daughter, 639 Power street. September 15.
FALLEN. Mr. and Mrs. Howard. Boy. 959 West Twenty-third street. October 3.
FOOTE. Mr. and Mrs. Charles S. Boy. 1314 Echo Park avenue. September 28.
GRIFFIN. Mr. and Mrs. Oliver. Boy. 1646 Middleton place. October 1.
HIPOLITO. Mr. and Mrs. Alfred. Boy. 2342 East Fifty-fifth street. September 14.
JOHNSON. Mr. and Mrs. Andrew O. Daughter. 2155 West Twenty-eighth street. September 22.
KNAUST. Mr. and Mrs. Edward J. Daughter. 127 South Utah street. September 28.
LEON. Mr. and Mrs. Rudolph. Boy. 439 South Clarence street. October 2.
LORANDO. Mr. and Mrs. Francisco. Boy. Maternity Cottage. September 29.
McCABE. Mr. and Mrs. Thomas H. Daughter. 123 South Figueroa street. October 1.
McNEELY. Mr. and Mrs. Robert. Boy. 1214 Birch street. October 4.
MICHAEL. Mr. and Mrs. W. P. Boy. 113 Salt Lake terrace. October 1.
MILSTEIN. Mr. and Mrs. Samuel. Boy. 1016 East Twenty-seventh street. October 2.
MONTANA. Mr. and Mrs. Tony. Boy. 2617 Michigan street. October 5.
OGDEN. Mr. and Mrs. Ferdinand J. Boy. 490 Harvard boulevard. September 15.
PALMER. Mr. and Mrs. G. A. Boy. 311 North Avenue 63. September 30.
ROCKWELL. Mr. and Mrs. Dana B. Daughter. 333 Clay street. October 2.
ROYER. Mr. and Mrs. Joseph H. Boy. 447 South Olive street. October 4.
RYNERSON. Mr. and Mrs. L. Boy. German Hospital. October 3.
SANTOS. Mr. and Mrs. Remegro. Daughter. 642 North Broadway. September 30.
SAULGUE. Mr. and Mrs. Edward J. Daughter. 1823 West Thirty-seventh drive. August 3.
SPAULDING. Mr. and Mrs. Albert S. Boy. 223 Canfield boulevard. September 16.
SPEICHER. Mr. and Mrs. Fred A. Daughter. 4317 South Flower street. August 24.
THYSSIN. Mr. and Mrs. John. Boy. 1945 East First street. September 30.
ZELKO. Mr. and Mrs. Joseph. Daughter. 2137 Chy View avenue. October 4.

DIVORCE SUITS FILED.

BEAZELL. Louise F. against Ralph Chester.
BREITER. Arthur C. against Rosaline T.
ENGLISH. Harvey H. against Luella.
HALL. J. M. against Martha A.
HOLAMN. Anna E. against Guy W.
LOPEZ. Jennie against Richard.
RUMSEY. Emma L. against Luther.
STONE. Virginia against Harry I.
SWICKARD. Ella against Frank.

3 Extraordinary Watch Specials

Men's 20-year, gold-filled, open face, thin model watch, 15-jewel movement.....$10
Same watch, with 17-jewel movement.....$12
Ladies' open face, high grade watch. Very special.....$8.50

GENEVA Watch & Optical Co.
305 So. Broadway

"The Exclusive Specialty House"
Myer Siegel & Co.
at 445 S. Broadway.

Babies' Wearing Apparel

Our showing of small children's wearing apparel is replete with every requisite and the style changes are as much in effect as for their elders.

The handsomest coats, dresses, bonnets, hats are shown in newest Fall fabrics, latest Fall colors and a very distinctive large variety to choose from—also

Everything for Infants

WE HAVE MOVED
To Our New Store
A satisfied customer is the firm's best advertisement. We have 50,000 satisfied customers.
Marshutz Optical Co.
704 So. BROADWAY.

Cemeteries.

Inglewood Park Cemetery
Two miles outside of the city limits, on the Los Angeles and Redondo Railway. 300 acres of perfect land, with improvements outclassing any cemetery on the Coast.
307 South Broadway, Room 302.
Phones—F2363; Main 4459.
Superintendent's phone 10541.

Hollywood Cemetery
Location ideal — modern and attractive. High, rolling lawns; beautiful lakes, trees and shrubbery. All lots under perpetual care. Mausoleum crypts for grounds. A1321. 200 Loewhin Bldg. Main 3021. Cemetery phone, 30076. Hollywood 343.

Rosedale Cemetery
An Endowed Memorial Park, noted for its natural beauty. Endowment Fund for perpetual care, $300,000. Modern. Receiving Vault, Chapel, Crematory and Columbarium Accessible. City Office: Suite 302-304 Exchange Bldg. N. E. corner 3rd and Hill sts. Phones—Main 209; A3523. Cemetery Office, No. 1321 West Washington street. Phones—22815. West 85.

DIVORCE DECREES GRANTED.

GENTER. Olivia T. from Reuben L.
LANGLEY. J. C. from Mary E.

OFFICIAL DEATH LIST.

Name and place of death—	Age.	Date.
BABCOCK, Agnes S. Los Angeles	34	4
CASTILLO, Jose. Los Angeles	21	4
DUNNE, Edward. Los Angeles	23	6
JUANICA, Francisco. Los Angeles	40	6
RANKIN, Mary. Los Angeles	61	4
STAPT, Matthew. Los Angeles	49	5

DEATHS.

With Funeral Announcements.

BIERMANN. In this city, October 5, 1911, Ernest Biermann.
Remains at Bresee Brothers.

HENDERSON. In this city, October 5, Rev. Bethel Henderson, a native of Scotland, aged 62 years.
Remains at rooms of Pierce Bros. & Co. Funeral services at Rosedale chapel, Saturday, October 7, at 1:30 p.m.

KENNEDY. In this city, October 3, 1911, at 7:30 p.m., Lyman Courtney Kennedy, beloved husband of Ida May Kennedy, aged 35 years.
Funeral from chapel of Peck & Chase Co., No. 1211 South Figueroa street, Saturday, October 7, at 1:30 p.m. Friends invited. Interment, Rosedale Cemetery.

KRILTZ. October 6, 1911, Frank Krilts, aged 30 years.
Funeral at Bresee Brothers, Saturday at 1 o'clock.

SHIELDS. The funeral of Mrs. Jane Mitchell Shields, late of No. 952 Bonnie Brae street, will be held from the undertaking parlors of Bresee Brothers, No. 955 South Figueroa street, Saturday at 2 p.m. Friends are invited. Interment, Inglewood Park Cemetery.

WALKER. Los Angeles, October 6, 1911, Joel B. Walker, aged 62 years, husband of Anna W. Walker and father of Mrs. L. S. Lacy. Remains at Bresee Brothers. Notice of funeral later.

Brown & Willett,
W. A. Brown. George K. Willett.
Undertakers,
No. 1047 South Figueroa street.
Lady attendant.
Phone 15147, Main 3023.

Peck & Chase Co., Undertakers.
1213-15 South Figueroa street. Lady assistant. National Casket Co. caskets. Tel. Main 61; 62721.

Monuments.
Largest stock in the city. Prices right. Sanborn's, 823 South Hill. F1276. Main 671.

Something Doing Every Day
LUNA PARK
10 Free Acts Twice Daily
Including Destruction of the
Battleship Maine
Collier, De Wald & Coppelle, Novelty Roller Skaters.
Martini Brothers, Equilibrists.
Gregory's Band, and others.
SUNDAY
Public Wedding
MISS LILLIAN DAVIS
MR. ELMER ARBUCKLE
Children accompanied by parents admitted free today.

There's no telling when they'll turn on that shower bath so you'd better get into a bath robe or else a light Fall overcoat, preferably the Brauer kind, of course. Look to your appearance as well as your comfort and you'll get one of those made-to-order Brauer tailored overcoats. They feel as well as they look. There are no better values in the city than these Fall and Winter overcoatings now on display at the two Brauer stores. Investigate them.

SUITS TO ORDER $20 $30 $40
INTERMEDIATE PRICES AND BETTER
A. K. Brauer & Co
"TAILORS TO MEN WHO KNOW"
—TWO STORES—
345-47 S. SPRING AND N.W. COR. FIFTH & SPRING

Big G
Bovated Golden and Colorless
A safe and simple remedy for Bearshin, Catarrh, Hay Fever Inflammation, Irritations, ulcerations of ALL mucous membranes or lesions of the nose, throat, stomach or urinary organs.
AT DRUGGISTS $1
Why not cure yourself? Treatise with each bottle or mailed on request.
The Bovo Chemical Co. Cincinnati, O. U.S.A.

A BALM FOR EVERY ILL.
There is no disease, ache or pain that does not readily yield as if by magic to the touch of Dr. Richmond's hand, wonderful results of the power of the laying on of hands. His touch heals what science fails to reach.
Don't remain sick. Come today and get healed. Cut this out and remember location, FREE HEALING NO MONEY needed for the gift of God, nor for treatment. We charge for our time and teaching only.
DR. S. A. RICHMOND,
The Celebrated Divine Healer, late of Philadelphia, now located at 740 South Figueroa St., Los Angeles, Cal.
Sunset Phone—Main 6639.

THE WALKER PORTABLE
Warm as Plaster
On Exhibition
1322 So. Grand Ave.
Asbestos Lined.
E. R. WALKER
28261; Bdwy. 2686. P. O. Box 1372.

We will make money for you.
INCOME SECURITIES
Orange Lands
Stocks and Bonds.
WHEELOCK-GRANVILLE CO.,
343-3-4 Citizens' National Bank.
Broadway 3281. A3323.

Authentic Style
dictates from Paris show that medium and large Hats will be in favor for late fall and winter.
These CORRECT Models at
SCOFIELD'S 737 Broadway

$1.50 Gold-Filled Glasses
Ground to Order Glasses at Low Prices
THE WHITLEY JEWELRY CO.
347 So. Broadway

S. B. Bailey
Oldest Jeweler on Broadway, has removed to his
—NEW LOCATION—
941 So. Broadway.
Something Doing Every Day.

CHICHESTER S PILLS
THE DIAMOND BRAND.
Ladies! Ask your Druggist for Chi-ches-ter S-Pills Diamond Brand Pills in Red and Gold metallic boxes, sealed with Blue Ribbon. Take no other. Buy of your Druggist. Ask for CHI-CHES-TER S DIAMOND BRAND PILLS, for 25 years known as Best, Safest, Always Reliable
SOLD BY DRUGGISTS EVERYWHERE

California Furniture Co.
Broadway, Near Seventh
Exclusive Agents
Globe-Wernicke Elastic Bookcases

Corsets and Corset Accessories Exclusively
Newcomb's 531 533
CORSET SHOP SOUTH BROADWAY

MATHESON LOS ANGELES
Good Clothes For Men
Matheson's
Broadway at 3rd

Excellent Service
To Eastern Points
Via Salt Lake Route
Tickets at 601 So. Spring St.

Are You Run Down?
Nothing like a fine well-aged
PORT WINE
to build you up. We carry the finest in town.
EDWARD MANSBACH & CO.
522 SO. SPRING ST.
Phones: F4213; Main 4213.

DAYLIGHT STORE
Jacoby Bros.
337-339-341 South Broadway
"SOMETHING NEW EVERY DAY."

Regular $3.50, 16-Button, Fine Lambskin Gloves, Pair $2.6
MADE of specially selected soft, pliable the kind you usually pay $3.50 for. In and white—two clasps to match.

Another $4.95 Trimmed Hat Sa
Saturday to Attract a Recor
Breaking Crowd on the 2nd Flo
Hats Made to Sell at $10, $12.50 and $
WE have just received 200 charming Trimmed Hats, representing the n line of The New York Millinery Supply Co. of New York. Hats re retail at from $10.00 to $15.00. These Hats we have added to our matchle at $4.95, which has already created a profound sensation in Los Angeles s circles. Materials include Velvet, Corded and Taffeta Silks, Scratch Fe Silk Velvet; trimmings are of self materials, fancy feathers, ostrich feather ornaments and ribbons, etc. Colors include navy, brown, purple, red, comb and black and white.

JACOBY'S UNDERPRICE BASEMENT
Basement Bargains

$1.00 Muslinwear—Gowns, Combinations and Skirts. Garment.....45c
Values up to $4.00. Women's Soiled All-Wool Sweaters.....$1.49
Regular $1.00 Long and Short Figured French Flannel Kimonos.....75c
Regular 89c Lace and Embroidery Trimmed Corset Covers; all sizes.....15c
Regular $1.00 Black and Colored Petticoats of Galatea, etc.....39c
Regular $1.00 School Dresses; all materials; sizes 6 to 14.....49c

Sample Line and Surplus Women's Pure Thread Silk Stockings, Pair
A LUCKY purchase brings a dorful Hose bargain here to be taken advantage of by Saturday shoppers. Come only, with little quarter to see; all sizes. SALE MAIN

25c Men's Neckwear 15
SILK Four-in-Hands, reversible just the right width.

Schools and Colleges

GIRLS' COLLEGIATE SCHOOL
Twentieth year begins Thursday, September Twenty-eighth

UPPER SCHOOL
ADAMS AND HOOVER STS.
"Casa de Rosas"
Miss Parsons and Miss Dennen, Principals
Sub Freshman, or Eighth grade, Academic, Post-Graduate Courses. Special European Travel Class. Certificate Admits to Leading Colleges. For Resident and Day Pupils. Tels. 24256; West 717

LOWER SCHOOL
949 W. ADAMS ST.
Opposite "Casa de Rosas."
Miss Thomas and Miss Mosgrove, Principals.
Thoroughly graded school, beginning with kindergarten. Girls under fourteen years of age. Language with native teachers. Limited number of boarding pupils. Tels. 23287, West 6161.

The schools are housed in beautiful buildings; have spacious grounds, affording healthful outdoor life. Superior advantages in music, art, domestic science, gymnasium, games. A strong faculty of thirty-five teachers.

October Enrollment ["Free Books" Plan]
Now very active. Call THIS WEEK to arrange preliminaries. Select a school STRICTLY BUSINESS. Such is the ISAACS-WOODBURY BUSINESS COLLEGE, Fifth Floor, Hamburger Bldg. (100 feet above street-noise and dust.) Leader since 1884. F1856, Main 183.

HOLLMAN Business Colleges
100 Coulter Bldg., 213 So. Broadway. Offers lowest rates, and maintains highest standard by having faculty of only the best. 3 months term, $22.50. 6 months term, $35.00.

Marlborough School for Girls
963 WEST 23RD STREET.
22nd Year Opens September 28th.
A pleasant refined home for thirty girls. General, special and college preparatory courses. Certificate admits to California and Stanford Universities and to Vassar, Smith, Mt. Holyoke and Wellesley Colleges. Special advantages in art, history, etc.
Mr. Waldo F. Chase, teacher of Music.
Outdoor study; well equipped gymnasium; riding, tennis, etc.
No girls admitted under fourteen years old.
MRS. GEORGE A. CASWELL, Principal.
MISS GRACE WILTSHIRE, B. L., Associate Principal.

Marlborough
PREPARATORY SCHOOL,
636 West Adams St.
Between Chester Place and Figueroa Street. Residence and day school for girls under fourteen years old. Careful home training. Constant advancement irrespective of grade. Miss Anna Knechtl, teacher of Piano, pupil of Godowsky. Relaxation method. French daily. Grammar, Spanish. Sewing. New year, 1911-12, begins Tuesday, Sept. 26th. Appointment may be made with the Principal by either telephone.
MISS IDA B. LINDLEY, M.A., Principal.

Cumnock Academy
OPENS SEPTEMBER 28
Boarding and Day School for Girls. College preparatory and general courses. Music, art, physical training. Refining influences. Individual attention.
JUNIOR SCHOOL—First Eight grades. Outdoor study, recreation and sports. Thorough work. Catalogues on request.

School of Expression
18TH YEAR OPENS OCT. 2
An advanced course for cultural or professional training. Interpretation, English, Dramatics, Voice and Physical Training. Graduates in demand as teachers and readers. Send for catalogue.
1500 SO. FIGUEROA ST.

Angeles Vista School
1844 St. Andrew's Place
Day and Boarding School for Girls
All grades and departments; prepares for universities and eastern colleges. All teachers college trained, classes small. Special courses in piano, art, expression, folk dancing, etc.
ETHELWYN WING, M.A., Principal.
Home 73544.

The Orton School
FOR GIRLS
154 S. Euclid Ave., Pasadena, will reopen for its 22nd year on Sept. 28. Special, general and college preparatory courses. Tel. 696, Pasadena.

SAN DIEGO ARMY AND NAVY ACADEMY
The ideal school for boys, combining military discipline with training of a home of refinement and culture.
Write for catalogue. Capt. Thos. A. Davis, Supt., Pac. Beach, Cal.

Von Stein Academy of Music
858 S. HILL STREET.
For beginners and advanced students of Piano, Voice, Violin, Viola, Cello, Cornet, Trombone, etc. Clarinet, Oboe, Saxophone, Flute, Drums, etc. Harmony, Counterpoint, Composition. Information and illustrated catalogue Free.
Phones—A3750; Broadway 3923.

BOOKS FREE
Also All Supplies Throughout the Course.
LOS ANGELES BUSINESS COLLEGE
N.E. Cor. 8th & Hill. Call, Phone or Write.

Davis Musical College
Majestic Theater Building, Office 606. Now is the time to enroll for Fall opening 1911, September 12. A special department for children at comparative rates. Classes in Harmony, Composition, History of Music, Languages, Normal Theory and Public School Music. Catalog. Phone F5369.
DR. EUGENE E. DAVIS, President.

Egan Dramatic School
The reason the Egan Dramatic School is the greatest dramatic school in the West is because every feature is an attract. Students may enter at any time.
Top Floor Majestic Theater Building.
F2223.

Yale School
905-909 N. Union Ave., Los Angeles, Cal.
A boarding and day school for young men and boys. Grammar and High School Grades. Fits for any college. Business branches. Fine Gymnasium. Special athletic instructor. Manual Training. Illustrated catalogue. Wilshire 2434.

California Schools
for boys. Boarding and day. Open all year. Military drill. Gun gymnasium, large athletic field. Men teachers for grammar and high school grades. Ladies and separate buildings for primary departments. 1345 Lovelace ave. N. William Brick, M. A., Principal. Home 23873.

URBAN Military Academy, 800 So. Alvarado St.
The Military School With the Home Life. Phone—24837.

SHORTHAND IN THIRTY DAYS
Stenography, Bookkeeping, Telegraphy, 2, 3, 4 P. Main Line Wires in schools. Grade Work, Spanish, English. Main 4784. Mackay Business Colleges, 730 So. Broadway.

The Brownsberger Commercial College
931-5-7 West Seventh street.
Day and evening classes.
Main 2813. Home 52481.
Free catalog.

Page Military Academy
A big strong school for young boys. Opens September 18. Moderate priced. Send for illustrated catalogue. 127 West Adams. Phones: 21261; South 2754.

The Scalan-Allen School of Commerce
201-227 Merchants' Trust Bldg.
Offers thorough instruction at reasonable rates. Investigate. F2466, Main 4209.

The Westlake School For Girls
Residence and day school. Accredited to Berkeley, Stanford and Eastern Colleges. Fall term opens Sept. 27. Catalogue upon request. 616 SOUTH ALVARADO.

KENNARD'S POLYTECHNIC
BUSINESS COLLEGE.
1019 S. Grand Ave.
$10.00 a Month. Positions for Graduates. A WEEK'S TRIAL FREE.

HOLLYWOOD SCHOOL
FOR GIRLS. Sunset Boulevard and Hay Avenue. Boarding and Day School. Outdoor study, recreations and physical training. Sleeping porches. Home 'phone 57594. Fall Term opens Sept. 25th. Take Laurel Canyon car.

HARVARD SCHOOL—Military
Western Ave. Ten-acre Campus. In session the year around. Boarding and Day Pupils. Send for Illustrated Catalogue.

AUCTION
Fine furniture, carpets, rugs, gas ranges, etc., at our store, 747-749 So. Spring. Every Monday, Wednesday, Friday afternoons at 2 p.m.
REED & HAMMOND, F2345; Bdwy 2909.

AUCTION
LOS ANGELES AUCTION & COMMISSION CO., 401-403 N. MAIN ST.
Phone F1719 or Broadway 1407.
Regular sale TUESDAY.
Let us call on you and give you an estimate on what your goods will bring at auction or make you a cash offer for them.

Auctio
150—Horses & Mu
$15,000 worth of farm
Saturday, Oct. 14,
9 A. M. (Prompt, Rain
AT
Van Nuys, Cal.
15 wagons, 25 plows, 75 pair
10 mowers, 12 harrows, 4 rake
harvester, 1 stationary thresh
gasoline engines, barley crusher
ers and drills, binders,
blacksmith outfits, 2 headers,
3 fanning mills, 3 scales, trip
engine complete, 1 circular saw
force pumps and hose, 5 carts,
hay bucks and miscellaneous
machinery.
Without Reserve
This is the PICK and CHOICE
mean equipment of the Van Nu
burbhm ranches reserved from
last year for development
now to be done by contract.
Horses and mules are all you
on, weighing from 1000 to
Terms: One-fourth cash,
months on approved note, 6
cured for cash. All sales
to be all cash.

Free Lunch
Gasoline motor car leaves A
foot of Fifth st. and Central
A.M. and 1:00 P.M. Get on
Stock and equipment on
of depot at Whitley Ranch.
purchasers are invited to
machinery before sales date
cleaning.
For further particulars
Whitley Ranch, Van Nuys, or
BRIGGS & WE
Auctioneers
421 Byrne Bldg.
F1052.
Main 5714.

AUCTION
Real Est
Modern Dwe
9 ROOMS AND BA
1206 Elden
Take Pico St. Car or West
Tuesday, Oct
AT 2:30 P.M.
Lot 50x140 to alley. Fine
ception hall and living room
built-in buffet, finished in
mission, beamed ceiling and
tinted, hardwood floors in
ing rooms. Kitchen—Cabine
butler's pantry, large screen
dry tubs, maid's room and
porch. Second Floor—Fine
rooms with closets, linen clos
bath room, foot tubs and
stand, finished in white
piped for furnace. New hou
occupied. Neighborhood first-
respect. THOS. B. CL

AUCTION
Have following auctions:
TUESDAY, OCT. 10,
Magnificent high grade fur
rooms. 704 W. 30TH
Flat for rent.
This is one of the finest
the city for months.
WEDNESDAY, OCT. 11,
Elegant furniture 6 rooms.
811 WHITTIER
WEDNESDAY, OCT. 11,
5-room house; lot 50x165.
124 N. SICHEL
FRIDAY, OCT. 13,
5-room house and lot, 40x12
1411 E. 43RD
MONDAY, OCT. 16,
2 Bungalows—5 rooms.
818 N. ALVARADO
MONDAY, OCT. 16,
4 rooms.
580 MADISON AVE
The R. H. STROUSE CO.
210 Central Bldg. F5703;

California Auction
General Auctione
We do a general Auction Bu
tee satisfaction. We also pay
furniture, etc.
323-24 SO. MAIN
Phones—63497; Broadway

Rhoades & Rho
Real Estate, Live
And General Auc
Guaranteed estimates on h
ture or bought outright
room 830-1 S. Main.

Thos. B. C
AUCTIONEE
632 S. Spring
F1907.

Editorial Sheet—The State and Coast. Part II—The City and Its Environs

The Los Angeles Times

Population: By the last Federal Census (1910)—319,193 By the last School Census (1911)—360,000

XLVTH YEAR. SATURDAY MORNING, OCTOBER 7, 1911.—10 PAGES. PRICE: Single Copies, on Streets and Trains, 5 Cents. Per Month, per Copy, Delivered, 5½ Cents.

W. B. Blackstone & Co.
DRY GOODS
318-320-322 South Broadway.
Store Open Saturdays, As On Other Days, Till 5:30.

Today's Millinery Exhibit

You would be surprised to know how often hats from our own workrooms are mistaken for French creations. Blackstone styles are different from any shown at other shops.

Today we make a special display of Tailored Hats for street wear. You should see them.

"ONYX" Stands For All That's Good and Popular in Hosiery

All "Onyx" cost no more than ordinary stockings. Less, if you consider style and comfort and service.

Ask to see these:
"Onyx" Silk Lisles of medium weight, deep garter tops, double sole .....
"Onyx" Gossamer Silk Lisles, thin as sheer, deep garter tops, double sole .....
"Onyx" Silk Lisles of medium weight with lavender or white tops .....
"Onyx" Embroidered Lisles in black with self or colored embroidery; deep garter tops .....
—Main Floor—

50c pr.

A New Lot of Misses' $22.50 Suits

Here, on this Third Floor, in five minutes' time, you can gain an intimate and intelligent idea of what the builders of fashion for Misses and Small Women have been doing since last season. We've never saw so much style, so much that is positively new and different in clothes for the younger set.

The line of suits we feature today at $22.50 is a fair illustration.

In general style they follow out the lines of the best in women's suits. The materials are of the same high class and the workmanship, the linings and the finishing throughout all proclaim the work of master tailors.

Plain serges in either smooth or rough effects are shown in blue, browns and black, rough mixtures, invisible stripes and indistinct checks in the popular grays, tans, browns and blues. Some have collars of plain or fancy velvet, others are trimmed with mohair braids or fancy buttons. All are pretty and new looking and most temptingly priced $22.50
(Third Floor.)

Women's and Children's Fleeced Underwear for Winter

Better secure your supply of Winter underwear now while assortments are full and complete. Later on lines may be broken.

WOMEN'S VESTS AND PANTS of soft fleece-lined material, in high neck and long sleeves, and ankle length pants, perfect fitting and faultlessly finished at 50c

CHILDREN'S VESTS AND DRAWERS of the same soft fleece-lined goods, in high neck and long sleeves and ankle-length drawers, cream or white, at 35c
—Main Floor—

Guitars, Mandolins Banjos Band Instruments and Fittings

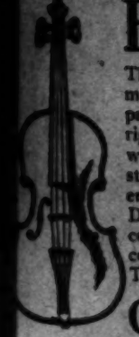

The best place to purchase any of the instruments named above is our "Small Goods Department" located on the Main Floor, at the right as you enter our Building. Not only do we carry complete assortments of reliable Instruments and superior Fittings, but experienced Demonstrators are in attendance in this Department, and their services in testing and comparing instruments are at your disposal. comparing instruments are at your disposal. This is no small advantage, as experience here

Our Agencies Include The Finest and Most Reliable Makes

Martin Mandolins and Guitars.
Washburn Mandolins and Guitars.
Holton Band Instruments.
Fine Violins and Cellos, including Neuner & Hornsteiner makes.
Stewart Banjos—the most famous make.
Genuine Hawaiian Ukeleles.

Agts. for Lyon & Healy Harps

These superb Harps are used in nearly 90% of the great Symphony Orchestras of Europe and America—are played and endorsed by all the greatest artists in the World. We are exclusive Agents, selling these superb Harps at factory prices, with transportation charges added. Prices, $550, $700, etc. Terms arranged to meet individual requirements. We especially call the attention of Schools and Conservatories to these fine Harps.

Free Welte-Mignon Recital at 4. P. M.

Next Saturday Welte-Mignon Recital will be held at Four o'Clock in the afternoon, instead of Three o'Clock as heretofore. An especially interesting Musical program has been arranged.

GEO. J. BIRKEL COMPANY
446-448 SOUTH BROADWAY.

Kohler & Chase Pianos — Lafargue Pianos — Schmer-Cecilian Players
Steinway Pianos — Steinway Pianos Duo-Art — Sherwood-Cecilian Players
Wellington Pianos — Welte-Mignon Players — Ernisch & Bach Players
Victor Talking Machines

SAN DIEGO BRANCH, 1356 FIFTH STREET
PASADENA BRANCH, 180 EAST COLORADO STREET

Dispassionate Judgment.

GRAND JURY'S FINGER ON GOOD ROADS LEAKS.

Inquisitorial Body Declares that Oil Macadam System as Practiced in the Expenditure of County Bond Issue Is a Failure—Direct Supervisoral Care of Highways Scored—Subjects for Commendation.

AS THE result of a thorough and searching inquiry into the roads and highways situation in Los Angeles county, the grand jury yesterday returned a partial report setting forth that the oil macadam type of road construction which has been in general use in the highway building under the $2,500,000 bond issue cannot be considered otherwise than as a failure.

The grand jury calls attention to the deficit which, according to Engineer Joyner, will occur before the construction is finished on the good roads system, but declares that it need not cause uneasiness to taxpayers. The report sets out the belief of the inquisitorial body that the mistakes, which it intimates were numerous, were honest ones growing out of the fact that the good roads movement was in the nature of an experiment for which it must be expected to pay.

The report is frank in its condemnation of the system now in vogue for caring for the county roads already built, declaring that the tax-payers are getting poor roads and poor returns for the sums of money spent. It draws attention to the futility of the individual Supervisors attempting to carry out by personal direction the enormous amount of work to be done and recommends that competent foremen be employed for the purpose.

Large losses are declared to have occurred in the supplying of tools and implements for road work. No one is directly censured for this, the grand jury confining its recommendations to the appointment of some one person who may be held responsible for the matter.

The text of the report is as follows:

THE REPORT.

In the matter of highways we do not think it necessary to quote any figures or to make any statements as to the progress of this work, or the expenditures as a whole, or per mile, as statements covering these matters are prepared and published in the daily papers by the engineers in charge of the work. It is to be regretted that the last report of Chief Engineer Joyner shows that the $2,500,000 bond issue will not complete the 304 miles of oil macadam road in accordance with the engineer's estimate given to the public at the time the vote was taken to authorize the bonds.

Oil, pitch, tar and numerous other applications are used in the eastern States and in Europe as a top dressing to lay the dust, and for the purpose of adding to the life of macadam roads, but, we think, in Southern California only have oil macadam roads been tried extensively and we further find them a failure. Oil used as a mixture with the top and wearing surface of macadam roads, causes the road to become soft, to roll, and to cut in deep ruts. We think the use of oil should be restricted, or rather that its use be confined to a very light spreading over the surface of the road after it is finished, and just enough applied thereafter to keep the surface in good condition, and as free from dust as possible.

Many miles of the highways are in good condition, many others in bad condition. That portion that is in bad condition, many pronounce as worthless. This is a mistake. We have ample proof where the top surface has been removed and relaid with the same material mixed with new rock to reduce the per cent. of oil that the roads are wearing splendidly.

This resurfacing of certain parts of the highways will cost some money, but several inches of the crushed rock is there, and the grading, bridging and foundations are generally good, so that the cost will be small, comparatively. The Supervisors have expressed their willingness, so far as they can out of the proper funds, to aid the Highway Commission to finish the systems as originally planned and also to provide funds to resurface any highways that may be found defective as fast as the same can be done.

In conclusion on the subject of highways, the fact that the bond issue will not complete the system as was expected should not alarm the citizens or taxpayers, or cause them to stop road building or even restrict it. This undertaking was a new departure, in which all of the essential features were unknown quantities. The cost and supply of rock, the cost of transportation, both by rail and wagon, together with the engineering, and many of the othe rexpenses, could only be estimated. Large undertakings by cities, counties and States, and even by the most cautious private individuals, often cost more than the first estimate, and if no new ideas or innovations are tried, no substantial progress is made. We believe any mistakes made have been honest ones, and that the engineers will complete the highways system in such manner and time, and with as small delay as could be expected under the conditions.

It must not be overlooked that the county will have many valuable assets when this work is completed, that of necessity have been charged to this undertaking. We refer to rock quarries, expensive crushers and bins, tools, large and small, surveying outfits, etc., etc., which can be used in future highway and road work.

ROADS.

There are over 4000 miles of roads in Los Angeles county, outside of the highways. The expenditure in 1910 for the different Supervisors in their respective road districts, including mileage, is as follows:

First district, Manning, 932.5 miles, traveling expenses $760, road expenditures $78,495.48, average expense per mile, $84.22.

Second district, McCabe, city of Los Angeles, traveling expenses $450.50.

Third district, Butler, 111.5 miles, traveling expenses $750, road expenditure $30,362.16, average expense per mile, $272.53.

Fourth district, Nellis, 1362.50 miles, traveling expenses $750, road expenditures $142,546.93, average expense per mile $104.66.

Fifth district, Pridham, 1434.5 miles, traveling expenses $636, road expenditures $89,250.53, average expense per mile $62.22.

Totals: Mileage, 3841; traveling expenditures, $3366.50; road expenditures, $394,744.04; average expense per mile, $524.63.

This shows an average of almost $100 per mile spent on every mile of road in Los Angeles county in 1910, which amounts to $394,744.04 for that year, an enormous amount when the statements of the numerous road overseers, who were all before this body, shows that little in excess of one-third of the mileage is worked each year, raising the average to $300 per mile.

It will be observed that the Second Supervisorial District, being in Los Angeles city, has no roads, and the third one has 111 1-2 miles.

We have hesitated to advise any increase and expense in the number of county officers, but we find that a large amount of money is spent on the roads directly under the Supervisors and that the taxpayers are getting poor roads and poor returns for the money expended on them.

It is impossible for the Supervisor from the First, Fourth and Fifth districts to give any considerable time or attention to oversee the laying out or directing the work done by his road foremen. His other duties, together with his large territory and mileage, make it impossible. We urge that the Supervisors of these districts, First, Fourth and Fifth, each employ a com-

(Continued on Sixth Page.)

JUDGMENT SUSTAINED.

District Court Dismisses Appeal in Case of Mining Man Sued by Attorney to Secure Fees.

The District Court has dismissed the appeal from the order denying the motion of the defendant for a new trial in the case of Fred L. Blumer against Felix Mayhew, tried in the Superior Court of Los Angeles county, a judgment against Mayhew for $8750 having been entered June 9, 1909. On January 31, 1910, a motion was made to set aside the judgment, which was denied. The higher court has affirmed that view of the case.

The case of Blumer, assignee of Kibbey and Edwards, attorneys, against Mayhew, for legal services, was sensational and interest was added by the fact that after the judgment was entered, a certified check for $5000 was tendered and accepted by stipulation in full payment of the judgment, when the check was attached, and the stipulation in relation to the settlement was stricken from the records of the court.

Mayhew is a mining man and is operating extensively in Arizona and New Mexico. He had a falling out with his attorneys, who brought suit for fees.

Forty-Mile Funeral.

ROARS REQUIEM OF FIRE HORSE.

"That's His End," Gasps the Mayor on Hose Wagon.

Official Test of City's New Apparatus Thrills.

Four-footed Motive Power Takes Back Seat.

Mayor Alexander, five city councilmen and half a dozen city and fire department officials officiated yesterday in the formal and official testing out of the city's new $6000 automobile hose wagon, recently purchased from the Gorham Fire Apparatus Company.

Pedestrians on Broadway were treated to a thrilling sight when the big white hose wagon, with the Mayor and members of the official party hanging on by their eyebrows, sizzled through the crowded thoroughfare at a thirty-five-mile clip, dodging street cars and barely missing numerous motor cars and vehicles.

When Demonstrator Ayers, for the Seagrave company, landed the official party safely in front of the City Hall, Mayor Alexander was the first to alight. His Honor brushed his clothes, wiped the perspiration off his brow and, grabbing hold of Ayers's hand, said:

"That was one of the finest rides I ever had. You can take it from me that the day of the fire horse is past."

FINE SHOWING.

The new hose wagon made a remarkable showing in the official test and demonstrated beyond a doubt that automobile hose trucks and wagons are vastly superior to the horse-drawn hose vehicles.

Demonstrator Ayers drove his eighty-horse-power machine, carrying 2000 feet of hose and fourteen people, up the precipitous Grand-avenue hill twenty miles an hour on low gear. After reaching the summit of the 19½ per cent. grade, Ayers turned his machine around and came slowly down and stopped on the steepest part of the grade.

The brakes worked beautifully and the driver was master of the situation at all times. A few minutes before the hose wagon negotiated the Grand-avenue hill Ayers drove the machine up the 16 per cent. grade on West Second street between Olive street and Grand avenue at a fifteen-mile rate.

Ayers then treated the official joy riders to a sensational burst of speed on Grand avenue, driving his machine for twenty blocks at a thirty-eight-mile-an-hour rate. He turned around and shot down Main street and Broadway at terrific speed. The Mayor found it difficult to hold on with two hands and wrapped one of his legs around an iron bar in order to stay with the machine.

The councilmen and other members of the party held on for dear life and exploded gasps of relief when Ayers gently guided the big car along the gutter in front of the City Hall.

The machine covered about twenty miles during the afternoon's test and behaved nobly. There wasn't the slightest engine trouble and everything about the machine worked beautifully.

MORE COMING.

The hose wagon was purchased some time ago by the city from the Seagrave company of Columbus for $6000. It carries 2000 feet of hose and is capable of making forty miles an hour. Three smaller types of the wagons have been ordered.

The city officials are negotiating with the Seagrave people for a ninety-horse-power aerial truck to cost $11,800 and an eighty-horse-power city service truck to cost about $9000.

The city council men who enjoyed the hair-raising ride were Stewart, Betkouski, Whitten, Lusk and Andrews. Assistant Fire Chief George O'Donnell represented the fire department.

STRUCK BY AUTO.

Noah Terrell, aged 14 years, was struck by an automobile driven by F. W. Johnson, at Ninth and Crocker streets yesterday morning. He sustained several slight bruises, and after receiving treatment at the Receiving Hospital was taken to his home, No. 1217 Central avenue.

Why the Mayor Says Fire Horses Are Things of the Past.

That was His Honor's first ejaculation after having been whirled through the downtown streets at a break-neck gait yesterday in the big new $6000 auto hose wagon just purchased by the city. This was the official test of the great fire-fighting machine whose coming truly heralds the end of four-footed motive power in the business of dealing with the destructive element in a great city. In the front seat are the Mayor and Demonstrator Ayres. Behind them is Assistant Fire Chief O'Donnell. On the running-board (rear) is President Lusk of the City Council, and behind him, from left to right, Councilmen Whitten and Andrews.

Eve's Failing.

SETS TRAP FOR POSTMISTRESS.

INSPECTOR SAYS LETTER WAS TAMPERED WITH.

Government Officer Leaves for Lonely Postoffice to Arrest Woman Employee Charged With Having Tampered With Mail—Authorities Say Curiosity Got the Best of Her.

Obsessed with the idea that an enemy was writing disagreeable things about her and her curiosity getting the better of her judgment, the postmistress at Laws, Inyo county, is in trouble with the government, according to the facts in the possession of United States Marshal Durlin, who left for Laws yesterday to take into custody Julia Welch, charged with having tampered with mail passing through her office.

Laws is located near the Los Angeles aqueduct, and, owing to the large number of men employed on the big ditch, many letters are received at and forwarded from the little postoffice. Complaint was made to the department that some of the letters had been opened and the case was placed in the hands of Postal Inspector Austin of the Reno district.

Austin addressed a letter to himself at Laws and mailed it. He gave special attention to the envelope, which he sealed in such manner that it would indicate if it had been tampered with. When Austin called for and received the letter, his report is that it showed it had been opened. The postmistress was confronted with the letter alleged to have been opened and resealed, and according to the postoffice authorities, she confessed that she had done so, the motive having been curiosity.

Postal inspectors say there is something compelling in a sealed letter to a lonely woman with a vivid imagination. Laws is a desolate section. But temptation must not come the way of an employee of the government. Hence, acting on the inspector's report, the postmistress at Laws will be taken before a local justice and placed under bond for her appearance before the United States District Court in this city.

SHE WANTS TO BITE.

A woman who gave her name as Annie Provincio and who seems to have a mania for biting and scratching people, was taken to the Receiving Hospital yesterday morning for treatment. Her actions were strange, but she gave her name to the officers and said she lives on Lamar street. It was necessary for the policemen to tie her securely to keep her from scratching and biting them. She was later removed to the County Hospital, where she probably will be examined for insanity.

FIVE HURRY; PAY.

In Justice Young's court yesterday five speeders were fined for violating the auto speed ordinance. They were C. H. De Way, who paid $10; L. Alexander, $10; E. W. Lawrence, $25; C. Wise, $10, and F. D. Cornell, $25. W. R. Simson pleaded guilty, but informed the court that he was hurrying to a doctor to attend a sick wife, and his fine of $10 was remitted.

The Big Day.

PROGRAMME COMPLETED FOR THE PRESIDENT.

THE committee on arrangements for the reception to the President on Monday, the 16th inst., completed the details of the programme yesterday. Those participating in the parade will include the Presidential party, city and county officers, special committee in automobiles, followed by Troop D, Field Artillery, Signal Corps, Seventh Regiment, N.G.C., two companies naval militia, and the Boy Scouts.

The school children will be assembled at the Washington Baseball Park, and will wave 10,000 flags purchased by the Chamber of Commerce. The members of the Grand Army will assemble at the entrance to the Auditorium.

The following will be the line of march, leaving Arcade Station at 9:30 a.m., a week from next Monday: west on Fifth street to Spring, north on Spring to First, west on First to Broadway, south on Broadway to junction with Main, south on Main to Washington, west on Washington to Washington Park, circle around hippodrome inside Washington Park, using same exit as on entering, west on Washington to Hope street, north on Hope to Seventh, east on Seventh to Olive, north on Olive to entrance of the Auditorium, where the President will deliver an address.

At 12 noon the procession will leave the Auditorium for Occidental College and Pasadena and at 12:15 p.m. will stop at the Buena Vista bridge for the purpose of dedicating the bridge and breaking a bottle of Owens River water. The President will dedicate the handsome structure.

All organizations, other than cavalry, mounted police and automobiles will leave the parade as soon as it reaches Seventh and Broadway, go directly to the Auditorium, and form a line on the west side of Olive street, the left resting on the right of the line of the Grand Army line, acting as an escort of honor.

DIES GATHERING FLOWERS.

Aged Woman Is Stricken While Climbing a Stepladder to Pick Blossoms for Sick Neighbor.

Mrs. Jane Shields, aged 72 years, while climbing a stepladder to cut some flowers which she intended to take to a sick neighbor, was seized by a stroke of apoplexy yesterday morning at her home, No. 955 Bonnie Brae street, and fell from the ladder, dead.

Mrs. Shields told her daughter, Helen, who is a singer, that she was going to gather some flowers, and left the room. A few minutes afterward a peddler rang the door bell and told the inmates of the house that a woman was lying dead at the foot of a ladder in the yard by the window. When her daughter reached Mrs. Shields she found that her gentle heart had ceased to beat.

Mrs. Shields was a widow and is survived by her daughter and two sons, Michel Shields, a tailor of this city, and Fred Shields, a railroad engineer of Kansas City.

Funeral services will be held from Brosee Bros.' undertaking parlors at 2 o'clock this afternoon. The services will be conducted by Rev. Dr. Walker, pastor of Emanuel Presbyterian Church, of which the deceased had been a member for fifteen years. Interment will be at Inglewood.

Helping Hand.

SEE LIGHT IN GREAT PROBLEM.

ORGANIZATION FORMING TO SAVE MILDLY INSANE.

District Leaders of Federation of Woman's Clubs Discuss Methods of Restoring to Society Unfortunate Woman Inmates of Asylum Who Linger There Though Cured.

Actuated by the highest humanitarian motives and believing that a solution to a distressing problem has been found, steps were taken yesterday afternoon by district officers of the California Federation of Woman's Clubs to form an organization the object of which will be to provide homes for those women patients of the State Asylum at Patton who have recovered from a mild form of insanity and for want of friends and funds are compelled to remain inmates.

The meeting was held in the woman's annex of the California Club, and among others who took part in the discussion were: Mrs. William Baurhyte, president of the Los Angeles district, California Federation of Woman's Clubs; Mrs. H. W. Stockwell, district chairman of the Civic and Social Reform Committee; Mrs. G. L. Torrence, chairman of social and industrial conditions, and Mrs. O. P. Clark. Mrs. Baurhyte presided at the meeting and Mrs. H. J. Slater was secretary.

As partly outlined, an experiment will be made with one patient. Just what she is most capable of performing in the way of supporting herself will be determined at an interview with a committee to be selected for the purpose, and then an opening will be found. It may be a private home or semi-public or public institution. At any rate the surroundings will be congenial and watchful supervision will be kept over her.

Mrs. Baurhyte stated yesterday afternoon that sometime ago a woman who had been mildly insane and had recovered her mental balance had been placed in the Maternity College and that she was the best servant that could be desired. For some reason she left the college, and the good women who had interested themselves in her behalf lost track of her. It was learned later that she had been admitted to the asylum as a patient five or six times during that period.

This indicated clearly that under proper conditions there was no danger of a mental clouding, but that once those conditions were removed and the woman left to her own resources, her malady recurred.

If the experiment proposed is a success, the organization will go deeper into the question and eventually hopes to provide for many women patients at Patton, whose condition is reported to be deplorable.

Judge Hutton and others who are interested in the question will lend their aid to the organization. The ground was merely skimmed over at the preliminary meeting yesterday afternoon, but at a subsequent meeting, details will be taken up and steps taken to finance the organization and interest the public in the humanitarian scheme.

The ultimate aim is to restore these women to their friends and relatives, if they have any, and save them to the world. Under present conditions they are practically outcasts, with a stigma resting upon them, doomed to remain indefinitely in the asylum. Congenial work, proper food, pleasant surroundings and restful and regular sleep are the essentials they need to give them a place in society from which they were snatched by a minor malady.

LIKES MUSIC TOO WELL.

Harry Elmer, erstwhile of San Diego, later a resident of Los Angeles and again a citizen of the city by the sea, appears to have one serious fault. He is too fond of music. A banjo and a mandolin were found in his room in a rooming house on East Fifth street yesterday. These instruments he is charged with having stolen from a music store in San Diego. Joseph E. Meyers, Chief of Detectives of San Diego, arrived in Los Angeles yesterday, and when he departed he was accompanied by young Elmer.

DIDN'T LIKE HER WAYS.

W. Miller was arraigned before Judge Fredericksen yesterday morning on a charge of having threatened Mrs. Melly Hollingshead, who lives at No. 1000 East Seventh street, with a revolver. According to the complainant, Miller claimed he did not like the way she had talked to him and said he was going to kill her. He was sent to jail in default of $500 bail.

PASS THE HAT.

For violation of the traffic ordinance in leaving their wagons and automobiles too far away from the curbing W. E. Graff, J. B. Ingraham, A. E. Little, G. C. Maxwell, W. E. Brown, C. Irish, M. A. Baker and Henry Tokooka were fined from $1 to $3 each in Police Court yesterday.

The Public Service: City Hall and Courts.

SUMMARY OF THE DAY.

Plans of the Bureau of Harbor Improvements for the half mile of wharves at San Pedro call for the expenditure of $320,000, and the submission of bids by November 10 for the delivery of 5000 creosoted piles.

With both defendants showing keen interest in the proceedings, the Ford and Reynolds murder trials were continued to next Monday, owing to a lack of men to fill the jury boxes.

Victor Schott's suit against his mother over property raised the question of whether a person owning a half interest in a house may with impunity kick in the door to see papers belonging to the other half-owner.

At the City Hall.

PLANS WHARVES FOR THE HARBOR.

BUREAU FIGURES COST WILL BE TWO HUNDRED THOUSAND.

Four Modern Warehouses Part of Project Outlined, Specifications for Which Are to Be Prepared Later. Piles to Be Creosoted and Fast Side Call for Large Delivery.

Two hundred thousand dollars will be spent on the great wharves of Los Angeles harbor at Wilmington, according to the plans examined by the Bureau of Harbor Improvements at its session yesterday. This does not include the cost of constructing four modern warehouses, specifications for which have not yet been prepared but which the bureau has decided to build.

The plans for the wharves, which will extend along the waterfront for 2640 feet, were examined merely in a tentative way and were taken back by the City Engineer so as to embrace greater detail, but as they were they met with the approval of the members of the bureau and the advisory board.

The wharves will extend along the western side of Mormon Island channel. It was explained that the decision last week to deepen the channel to 30 feet instead of 25 feet, as at first proposed, will not cost much more, as it is intended to dredge a channel of 35-foot depth only for 100 feet along the outer line of the pier heads. Other parts of the original scheme for a 25-foot depth will not be carried out for some time, so the actual increase in cost is roughly estimated by the engineers at only a little over $1000.

The bureau adopted specifications for the piling of the wharves, all of which is to be creosoted, to prevent the ravages of the toredo, which causes enormous damage at San Francisco and other harbors along the coast. The first contract calls for 5000 piles from 30 to 60 feet in length, and the bureau has asked the Board of Public Works to open the bids November 10.

TO OPPOSE FRANCHISE.

CROSS-TOWN LINE ATTACKED.

The franchise for a cross-town line applied for by W. H. Workman August 21 is to be sharply opposed by eighty-six property owners on North Soto street, who filed a protest yesterday.

T. P. Arnold, whose name is the first on the list of the protestants, says there is no occasion to build an electric railway on North Soto street, that it is a boulevard, that the owners there now built their homes with the understanding that no railways were to run on the street, and that the people do not want any.

Arnold declares that it would not be a cross-town railway in any event, as it would not connect with any line with which transfers could be exchanged. He insists that the franchise was applied for originally because Workman hoped to sell his twenty-five acre tract on the street to the trustees for the State Normal School. When that failed, Arnold asserts, there was no further occasion for the electric road.

The protestants will tell the City Council when they shall be given a hearing that there is a better route for a cross-town road to take that would serve several districts and would be of benefit to many, and that if any cross-town franchise is to be granted it should be for such a line and not for one on North Soto street.

NEW NAMES PROTESTED.

WILSHIRE DISTRICT TROUBLE.

Dissatisfaction with the renaming of streets of First, Second and what was formerly Fourth street, in a part of the Wilshire district, led to the forming of an improvement association Thursday night with C. R. Taylor as chairman and J. W. Chambers as temporary secretary. Yesterday inquiries were made of Minute Clerk Carroll and in the City Engineer's office by interested property owners as to the purpose of the changes.

The ordinance under which the changes have been made was passed two months ago. The property owners intend to enter a protest before the Council Monday. They will hold another meeting next Thursday night.

It was explained at the City Engineer's office that formerly the tract embraced between Temple and Fourth streets Wilton place and Vermont avenue, was platted with Temple street as First street, then Second street, then Third, then Linden avenue and then Fourth. This conflicted with the nomenclature of the streets in the adjoining districts and made it impossible properly to number the houses. The names were changed by ordinance on the recommendation of the City Engineer and Board of Public Works.

A further change is contemplated, as soon as the paving shall be done and the assessment district for Vermont avenue out of the way, when what is now called Fourth street in the tract will be named and numbered as Third street, while what is now Linden avenue will be given what the Engineer's department says is its right name—Fourth street. At present there is no Third street in that district.

On account of the amendment election the offices in the City Hall will be closed next Tuesday. The City Council will meet on Wednesday.

Bids for lighting San Pedro district for the next five years were opened yesterday by the Board of Public Works. Only one bid was received and that was from the Edison Company. It was referred to the City Electrician. The price set is $5 a month for arc lights and 65 cents for sixteen-candle power incandescent lights. Under the provisions of the contract the city will be able to abrogate the arrangement after January 1, 1913, on six months' notice.

The Bureau of Harbor Improvements yesterday accepted the resignation of John Hamilton, harbor pilot, but named no successor, although Hamilton's resignation became effective on the 1st inst. There is only one pilot in San Pedro now, Victor Johnson.

At the Courthouse.

ACCUSED SHARPLY AWATCH SELECTION

FULL JURY NOT CHOSEN IN TWO MURDER TRIALS.

Big Man Who Is Accused of Having Stabbed to Death His Wife Is Taciturn, While Pretty Young Music Teacher, Facing a Similar Charge, Continues Cheerful.

Lack of talesmen, yesterday, caused early adjournments in both the Caroline M. Ford and Charles F. Reynolds murder trials. The case of the music teacher charged with the killing of her husband was put over at noon by Judge Conley, to Monday. There were ten jurors in the box. Judge McCormick, on agreement of counsel, dismissed the lay witnesses in the Reynolds case until Wednesday morning.

Counsel in both cases expressed confidence that the jury boxes will be filled Monday, although in the Reynolds trial none of the eleven jurors seated have been sworn.

The first witnesses in the Reynolds case will be Coroner Hartwell and Dr. George W. Campbell, who performed the autopsy at the inquest into the slaying of Mrs. Reynolds by her husband.

They will take the stand Monday if testimony is in order, making the presence of the lay witnesses unnecessary, as court will adjourn over Tuesday, on account of the election.

Mrs. Ford, gowned as on Thursday, took even a livelier interest in the preliminaries of her trial yesterday. She frequently held whispered conversations with her attorneys. She did not appear to be making any suggestions as to the examination of the few talesmen called before the panel was exhausted, but often looked steadfastly in the direction of the jurors that have been selected.

Relatives and several friends grouped about her as she left the Courthouse, and she greeted them apparently in the best of spirits.

With Reynolds, surrounded by his counsel in the Hall of Justices, a stone's throw from the Courthouse chambers, where the legal battle to save Mrs. Ford from the death penalty is slowly gathering impetus, it was different. Far from being depressed, he was nevertheless taciturn. Several times his counsel yield-ed to his wishes and rejected prospective jurors.

As at the opening of his trial he was well groomed, wearing a stylish gray suit, with tie to match.

He scanned the face of every talesman summoned and kept his eyes on him until he was either disqualified or seated. His close attention to the selection of the men who are to pass on his fate was evidenced in the morning, when Fred Baker of the Baker Iron Works, seated Thursday, was peremptorily challenged by Attorney Rush.

The prosecution did some lively challenging at the outset, it was said, of Judge Walter Hersinger, brother of the woman Reynolds is charged with having murdered.

When adjournment was taken, the prosecution had exhausted nine of their ten challenges, while seven remained of the twenty the law allows the defense.

SON AGAINST MOTHER.

INHERITANCE SUIT BITTER.

If you own by inheritance a half interest in a house, may you, with impunity, go there and kick in the front door to get a peep at papers belonging to the inheritor of the other half?

"Yes," was the contention yesterday before Judge Craig of Attorney Sutton, for Victor L. Schott, complainant in an action against his mother, Ada L. Schott, for the partition of property valued at several thousand dollars.

"No," declared Attorney Sparks, representing Mrs. Schott, who told the court about a raid, alleged to have been made by young Schott Thursday on the house in question, No. 145 West Forty-eighth street.

"It's our own house," asserted the son's counsel.

"It's my home," retorted Mrs. Schott. "He ought to be ashamed. In consequence of his actions my tenant is confined to bed today. Her husband told me if he had been there he would have shot Victor—as he had a perfect right to do."

Judge Craig cautioned Mrs. Schott to confine her testimony to answering the questions of the attorneys, and ordered all references to the raid on the house and respective claims of ownership stricken from the records.

Attorney Sutton grilled Mrs. Schott on the subject of bills she had paid in connection with the up-keep of the property, consisting of three lots and the house, bringing out that she is receiving $22 per month rent for the house, of which the son asserts he has never received a penny.

Mrs. Schott said that some time ago Victor was injured by a trolley car and she bought the West Forty-eighth street property because it is in a quiet neighborhood, and nursed her son for over a year. Young Schott admitted the car hit him, but said he was able to be about again in two months.

"Then your mother's testimony is false?" questioned Sutton.

"It is," answered Schott, who added that for a number of years he had given his mother money to invest in property, which she now claims as her own.

The case was continued to next Wednesday.

CHALK LESSON

GIVEN IN DAMAGE SUIT.

A blackboard demonstration of how eighteen-year-old Hazel Heefner, who is suing Mr. and Mrs. Walter R. Wheat for $30,000, is said to have been run down by the defendants' auto and seriously injured, was given by the attorneys for both sides in Judge Conrey's court yesterday.

Witnesses for the plaintiff, who brought suit through her guardian, D. C. Heefner, testified that she was struck by the Wheat machine without warning while walking from a car to the curb at Seventh street near Towne avenue. It was testified for the defense, however, that Miss Heefner failed to heed the auto horn and shouts of the occupants of the car as well, and that the machine was upon her before it could be stopped.

The plaintiff charges her left leg was broken, the knee abraised and that she was bruised and cut about the head and body. She appeared in court supported by crutches.

GET LITTLE ORPHANS.

PILLSBURYS MADE GUARDIANS.

Judge Rives yesterday appointed Mr. and Mrs. Arthur C. Pillsbury of San Francisco guardians of the three small children who were orphaned September 2 by the death plunge into Casitas Pass Canyon of the auto containing their parents, Dr. and Mrs. E. S. Pillsbury, of Hollywood.

The court also appointed the Title Insurance and Trust Company guardian of the $50,000 estate of the little ones until a permanent administrator can be appointed.

It was announced that Mr. and Mrs. Pillsbury, brother and sister-in-law of the physician and his wife, will take the children to San Francisco to live.

BIG FORECLOSURE.

BANK GETS DOUGLASS PLANT.

Foreclosure proceedings involving the Douglass Clay Product Company, the Pacific Sewer Pipe Company and others, brought by the Metropolitan Bank and Trust Company, owing to the failure of the former to meet $100,000 bonded indebtedness, were sustained yesterday by Judge Hutton.

In May, 1906, the Douglass company created the indebtedness for the extension of its plant and interests by issuing 200 bonds of the par value of $500. It agreed, the plaintiff asserted, to meet this indebtedness May 1 last, but that the defendants defaulted in both interest and principal.

According to the plaintiff's attorneys, the Douglass plant can be run at a considerable profit if placed in conservative hands, and it was said it is probable a receiver will be permitted to operate it until the indebtedness is wiped out, at least.

COURTHOUSE NOTES.

BREVITIES MISCELLANEOUS.

Although he broke his parole by selling for $10 a $250 horse, stolen, he alleges, by a friend, Leandro Ruiz yesterday was permitted to leave the Juvenile Court to try all over again when his brother promised to take him to the Imperial Valley to live on a farm. The brother said he would pay the boy, who is 15, a weekly wage of $9 and see that the youth placed a large part of it in the bank.

INCORPORATIONS.—R. C. Owens Company, capital $100,000, subscribed $1000, incorporators, R. C. Owens, W. O. Tyler, A. C. Garrott, J. W. Palmer, Anna Owens; Central Hardware Company, capital $75,000, subscribed $50, incorporators Raymond H. Vodenbosch, Nettie L. Vodenbosch, Louis H. Vodenbosch; Fort Harford Asphalt Company, capital $50,000, subscribed $50, incorporators W. T. Glassell, F. M. Glassell, C. L. Merrill, A. M. Collins, T. C. Bond; Southern Realty Company, capital $75,000, subscribed $400, incorporators M. W. Berse, Harriet A. Webb, David H. Blankenhorn, Laurence Macomber; Sunset Beach Gas and Electric Company, capital $25,000, subscribed $5, incorporators Charles W. Gower, F. W. Norman, H. A. Pierce; Fox Credit Company, capital $10,000, subscribed $5, incorporators M. D. Fox, E. H. McKee, Mary D. Fox, L. Adelman, Josie McKee.

Progress.

NAILS CANARD AS INJUSTICE.

FORMER MINISTER CREEL IS HERE ON SAD MISSION.

Talk of Revolutionary Junta Connecting Him Is Without Foundation, Declares Prominent Mexican. People Are Favorable to Madero and Desire Him to Succeed.

"The rumor of a revolutionary junta with which I am supposed to be connected is a canard, a lie coming from some source which is endeavoring seriously to injure myself and associates or which is merely trying to obtain space from the American newspapers," declared Enrique Creel, former Minister of State under President Diaz, and for a number of years Ambassador to this country. With his son and servants he arrived at the Angelus yesterday from Santa Barbara, where he had attended the funeral of Sr. Creel's daughter-in-law.

"The idea of a revolution is absolutely foolish and was born in the mind of an unthinking man, for the feeling throughout Mexico at this time is favorable toward President Madero," he said. "The people want him to succeed, and they realize that there can be no progress with revolutions. For that reason moves toward a revolution are condemned by the great majority of people, particularly by persons of education and standing, no matter on what side they stood during the recent troubles.

"After a revolution or political upheaval of more pacific character there is always considerable speculation as to what the party out of power will do. To go right back to revolution would mean another year or two of the same kind of times they have been having in Mexico, and that would mean starvation and general hard times in the republic.

"Consequently, the people who are making these base insinuations, who are absolutely declaring there are revolutionary movements on foot and attaching the names of prominent Mexicans, are doing a rank injustice and should be punished for libel.

"As soon as things are settled American and other foreign capitalists will continue their operations, and many new projects are under way which will add to the material prosperity of Mexico," he continued. "Things will be much the same as they were under the regime of Diaz when everything moved smoothly."

Sr. Creel will be here only a short time. He said that he would like to remain in this city among many of his old friends who have made Los Angeles their home. Yesterday afternoon he visited his daughter, Mrs. J. Cortesar of No. 36 Park avenue, Ocean Park.

Antlers Locked.

MOOSE STRUGGLE EMBITTERS HERD.

INJUNCTION ASKED TO PREVENT ANY INTERFERENCE.

Secretary Is Barred from Clubrooms of Lodge and Belligerents Are Defended by Dictator, Himself Made a Defendant in the Action—Cash Figures in Suit.

As the result of an alleged attempt to remove Frank C. Wiser from his position as secretary of Los Angeles Lodge No. 386, Loyal Order of Moose, a complaint was filed yesterday before Judge Hutton in Department 10 of the Superior Court asking that an injunction be issued to restrain any and all persons from interfering with Wiser or his representatives while in the pursuit of secretarial duties.

An order was issued for the defendants to show cause before Judge Conrey, at 10 o'clock Monday morning, in Extra Session No. 1 of the Superior Court why such an injunction should not be granted.

In the papers filed it is alleged that Wiser's representatives were forcibly ejected from the office of the Secretary and that those now in charge have collected money, for the safe keeping of which Wiser is under bond. Inasmuch as many members of the lodge have taken sides in the matter, it is believed not improbable that a split in local Moosedom may result.

The trouble is said to be the outgrowth of difficulties existing between William A. Alderson, Dictator of the Los Angeles lodge, and Bert B. Bloom, its organizer. Wiser is associated with Bloom in the organization of a new fraternal society and it was stated yesterday that this alleged straying from the Moose herd was made the basis for a resolution, passed at a meeting at the lodge headquarters last Wednesday evening, asking for Wiser's resignation. Wiser's friends allege that the matter was brought up without warning after the departure of a large part of the members, who had been in attendance at the meeting.

In defending the Secretary in his stand against giving up the office, his friends point to the bylaws of the order, which state that all officers shall hold office until the expiration of their term or the election of their successors.

The complaint makes William A. Alderson, W. H. Dahm, Samuel Young, Almo De Monco, Jacob Jepson, Frank Champion, Warren Swetland, John Doe and Richard Roe, defendants. It is set forth in the complaint that Alderson and the other defendants refused to hand over a certain sum of money to the Secretary despite the fact that an agreement was entered into before Judge Hutton whereby such action would be taken.

The defendants are now in possession of the Secretary's office, above Levy's Cafe, on West Third street, and are alleged to be holding it by physical force and a new set of locks. Wiser is represented by Attorney F. G. O'Connel. Alderson is acting as his own attorney and is representing his fellow defendants.

HE DIDN'T GET IT.

Though Jim Murphy, arrested for begging at First and Los Angeles streets yesterday, told Police Judge Fredericksen he didn't get the money he asked for and should therefore be allowed to go with only a nominal fine, the magistrate did not seem to see it in that light. Murphy retired for thirty days.

FINED FOR CRUELTY.

For having overworked a horse which was old and lame, S. Shubin, a Russian, was fined $5 in Police Judge Fredericksen's court yesterday. Shubin promised to feed his horse and work him lightly in the future.

Lid's on There.

TABOO SUFFRAGE VOTE IN SCHOOLS.

ANTIS GO TO BAT AND SECURE ADVERSE DECISION.

President of Board of Education and Superintendent of Schools Are Prepared to Deny Request to Take Straw Vote—Hot Shots at Close Range by Both Sides.

An alleged movement to take a straw vote on woman suffrage at some of the High Schools of Los Angeles next Monday was promptly defeated by the Southern California Association Opposed to Woman Suffrage yesterday through an appeal to the president of the Board of Education. That official advised the Superintendent of Schools that if a request is made to take such a ballot it must not be allowed in a public school building or on public school premises.

The appeal was made by the anti-suffragists when they heard that Congressman Stephens had addressed the children of one school on three of the amendments to be voted on next Tuesday, one of the three being that of woman suffrage, and on hearing that Mrs. Edson and Mrs. Fiske had addressed school children at noon Thursday on the grounds of the Manual Arts High School.

Mrs. Coe made complaint to the superintendent that her own daughter is in the public school and that she is sending her there to be educated and not to listen to political speeches now to be instructed in how to vote. Mrs. Cornish stated to the association that it only illustrated the methods of women in politics when they were silly enough to carry their fight to the school children, and that this is only another instance of why women should not be given the ballot.

Miss Martin made a spirited reply at the meeting of the association yesterday to the claims of a suffragist that their colors are the colors of the United States cavalry. The anarchists, she said, have the same right to claim that red is the color of the United States artillery. The antis do not object, Miss Martin said, to having the suffragists use the United States flag for their emblem and they heartily welcome the change of a flag of five stars to one of forty-eight, but they do strenuously object to having this flag smeared over with the pest-house yellow. She reminded her hearers that Gen. Grant, when at the height of his career, passed a flag stretched across a street with his name between its stripes. Instantly he ordered it struck, declaring that no man is or ever will be great enough for such an honor. It is just as much a desecration, she said, for the suffragists to pin their yellow buttons or yellow ribbons over the flags they wear.

"The suffragists," she said, "have only one more step to take in order to become loyal citizens and that will be to discard the yellow and wear only the red, white and blue."

A paper from Rev. Mr. George A. Hutchison of Highland Park was presented to the association and was received with appreciation. The argument of this paper was based on the premise that American life should not be divided by sex interests.

"Our multiform success," said Mr. Hutchison, "has come to us without any division of those interests, through political action. That the interests of the two sexes are one and inseparable has always been the sentiment prevailing in our nation. As fast as women have shown ability to enter any avenue, they have passed into it, but legislation and votes by women have never been necessitated through the separation of the interests of women from those of men.

"American men never have, at the ballot-box or in halls of legislation, ceased to be dominated or controlled by their love of the home, their respect for women, their affection for their wives and children, and their judgment as to what was best for them, and though mistaken in judgment at times, they never have enacted statutes that were unjust to women, or were favorable more for men than women, while, on the other hand, they have given women many immunities before the law.

"Let our equal suffragists name the legislation which women will secure through the ballot that has not been already secured by the male vote. It certainly will not be concerning the education of our youth, or the treatment of the indigent, the helpless, or this and that reform needed which legislation can advance, for the assumption is purely groundless that women are more interested in those things and more informed than men.

"Marriage is a failure and home life is a curse if the men are not one with their wives in all the interests of the home, and wives spend their time and talents for nought on things which are not related in a valuable way to the home."

FALL BREAKS SHOULDER.

While soliciting yesterday morning, A. W. Conley, a grocer, who lives at No. 1238 West Thirty-eighth street, fell from his horse at the Baldwin ranch near Forty-eighth street, and sustained a fracture in the right shoulder. He was taken to his home.

We Pay 4% Plus—On Savings

The 4% is compounded twice a year and gives you the highest SAFE return for your Savings money.

The "Plus" is in the intimate service offered its patrons and depositors by the Citizens Trust & Savings Bank.

We gladly give advice on investments and our depositors are always cheerfully extended every courtesy in connection with their business affairs.

You will be just as cordially received with your first dollar of savings deposits as the man who began years ago and whose account now runs into thousands.

A dollar a week deposited now for your children will educate them when they have come into young manhood and womanhood.

CITIZENS TRUST & SAVINGS BANK
308-310 South Broadway

6%
Easily Earned

All you need do is to invest your money in $100 Certificates.

These Certificates have 6 per cent. interest coupons attached, payable every six months. You simply clip off a coupon each dividend day and present it to us for payment, or collect through your bank.

There is nothing else to worry or bother about. Your money is absolutely safe, and you can get it out any time you need it.

Place your monthly savings with us and they will earn 6 per cent. compounded semi-annually.

OFFICERS AND DIRECTORS
L. W. BLINN, President — WM. D. BARNES, Vice-President
J. M. HUNTER, Secretary and Manager — E. A. WILSON
R. M. KEDZIE, Assistant Secretary — MARCO H. HELLMAN
JOHN B. KNOX, Field Manager — N. BONFILIO
MILTON K. YOUNG, Attorney — NILES PEASE

Provident Mutual Building Loan Association
Sixth and Hill Streets.
Ground Floor Consolidated Realty Building

The Gold Note Is A Money-Back Security

No investor has ever failed to have returned to him, on request, the full amount of his Gold Note. This has been the steadfast policy of this Company even in the case of Gold Notes presented before due.

The Gold Note

Gold Notes are issued for as small a sum as $100. They pay six per cent interest. You can withdraw your money and interest in full in ninety days.

Large and small business blocks, hundreds of homes, thousands of acres of choice subdivision land—all these back the six per cent Gold Notes. The security totals more than $4,500,000. The indebtedness of the Company is $78,233.67, and there is only $324,000 outstanding in Gold Notes and $801,000 in Home Certificates. Every $100 Gold Note has more than $1800 in security back of it.

Arrangements can be made to purchase a $100 Gold Note in installments of $1 or more.

Write a postal or phone today for full Gold Note information.

Los Angeles Investment Company
333-335-337 South Hill Street
Home 60127 — Main 23

Protect Yourself
Against — Against
Substitutes ... Imitations
Get the Well-Known Round Package

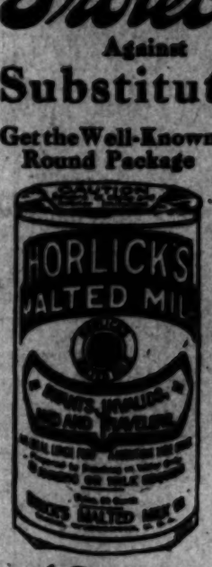

HORLICK'S MALTED MILK
Made in the largest, best equipped and sanitary Milk plant in the world
We do not make "milk products." Skim Milk, Condensed Milk, etc.
But the Original-Genuine
HORLICK'S MALTED MILK
Made from pure, full-cream milk and the extract of select malted grain, reduced to powder form, requiring only water. Best food-drink for all ages.
ASK FOR HORLICK'S
Used all over the globe
Not in any Milk Trust

$8 WORK GUARANTEED

Till Oct. 15th we will make our "Whalebone" Double Suction Plates for $8.00; do not cover roof of mouth; lightest plate known; guaranteed to bite corn off the cob.

Teeth made without plates
Crowns .....
Gold Fillings .....
Silver Fillings .....
Teeth extracted without pain

Tel. Main 5772. Take Elevator to 2nd Floor. 457 SOUTH [illegible]

Whalebone Painless Dentists

POLITICAL WATCHTOWER.

The Executive Committee of the Good Government Organization has practically completed its work of considering the eleven names of Councilmanic candidates that are to be reported to the City Committee next week. After [illegible] session that has lasted two [illegible] the committee decided to call [illegible] together at Choral Hall [illegible] Temple Auditorium next Monday night.

[illegible] information as to who compose [illegible] was refused by the members [illegible] pledged secrecy until their re- [illegible] is in the hands of the Central [illegible] This report will not be [illegible] until late Monday afternoon, [illegible] the committee will meet again, [illegible] it.

[illegible] it is certain that the bulk [illegible] list has been agreed upon, there [illegible] doubt as to two or three of [illegible] tentatively chosen. The members [illegible] to think over these few between now and Monday.

[illegible] seems to be absolutely no [illegible] that Councilmen Andrews, [illegible] Lork, Whitten and Wil- [illegible] all candidates for re-election. [illegible] be believed. It is hinted that [illegible] was no opposition to starting [illegible] with them. That Councilman [illegible], also a candidate for renomination and a member, with those [illegible] of the famous "solid six," will be [illegible] seems to be pretty [illegible].

[illegible] who are believed to stand a chance of indorsement are John [illegible], lately retired as Police Commissioner, A. G. Hinckley, J. B. [illegible], Frank F. Pratt, Haines W. [illegible] H. Lowenthal, J. F. Tucker, Dr. [illegible] C. Lanahan, Louis G. Guernsey, [illegible] Bahs and J. E. Haskett. It [illegible] that these men have been [illegible] considered, even in spite of [illegible] preference of some of them [illegible] other candidate than Mayor Alexander.

[illegible] conceded that those who have [illegible] for the Mayor, will have [illegible] advantage, all else being equal, [illegible] the members of the committee [illegible] preference for Alexander is not [illegible] positive for recommendation. [illegible] for the eleven names of Councilmen [illegible] submitted to the Central [illegible] Committee Monday night, nine [illegible] to change as the Good Government [illegible] ticket.

[illegible] remainder of the ticket will [illegible] Mayor Alexander, City Attorney Shenk, City Auditor Myers, [illegible] Ballard and seven members of the Board of Education, probably [illegible] incumbents, except Roger S. [illegible] who has withdrawn.

[illegible] Prohibition municipal ticket [illegible] and the petition of W. H. [illegible] for Mayor, were returned by [illegible] Clerk yesterday because of [illegible] in the number of signatures. Although Curtiss filed over [illegible], only 196 of the number [illegible] verified on the great register. [illegible] must have Wednesday to supply a deficiency of 292. In addition to [illegible] of J. B. Perrine and W. [illegible], candidates for the Council [illegible] M. Roberts (colored,) for [illegible] of Education, proved defective. Of the five others who were [illegible], L. D. Canaga and Frank [illegible]—the latter has filed an [illegible] petition filling his list.

It [illegible] that the Good Government [illegible] will begin its [illegible] with a downtown meeting [illegible] night. This date has been determined positively. It [illegible] a few nights later. After [illegible] the campaign will be [illegible] over the city in precinct and [illegible]. The Campaign Committee of the organization is reported [illegible] 200 speakers ready to speak [illegible] week. Of course, the [illegible] so vigorous a campaign [illegible] primary election is to bring [illegible] success of the Good Government ticket at the primaries.

[illegible] in Los Angeles city in [illegible] 1133 yesterday when the [illegible] from about two-thirds of the [illegible] of the County Clerk [illegible] with Registrar McAleer. [illegible] the total, without elimination [illegible] duplication, to 32,946. McAleer [illegible] the number may be increased [illegible] 200 to 300 today when the [illegible] report. With the [illegible] and the errors thrown out, [illegible] will be in a few days, it is [illegible] the total qualified vote [illegible] about 32,000. In order [illegible] the closing of municipal [illegible] and the heavy work in- [illegible] to the election next Tuesday [illegible]'s office will be at work [illegible] every day. Registration [illegible] the primaries closed Thurs- [illegible].

[illegible] statements to the contrary in two newspapers caused a [illegible] on the registration office yesterday and the applicants were angry [illegible] they could not be recorded.

THE WATCHMAN.

MANY SUFFRAGE MEETINGS.

Political Equality League's Schedule Provides Plenty of Votes-for-Women Talk in This Vicinity.

Woman suffrage meetings were held last night at San Pedro, Clearwater, Fullerton, Pasadena, Burbank, Sierra Madre, Anaheim and at two precincts in Los Angeles. A large meeting is to be held at Choral Hall in this city this afternoon at 1 o'clock, and another at the Auditorium, Long Beach, at 8 o'clock tonight. Following is the complete programme of the Political Equality League meetings scheduled for today and tomorrow:

Today: Long Beach—Auditorium, 8 p. m. Speakers, Frank G. Tyrrell, Mrs. Charles Farwell Edson; soloist, Charles Farwell Edson. Chapel U. S. C., 8 p. m., precinct 178. Speakers, Clifford Howard, Mrs. Seward A. Simons. La Canada—La Crescenta, 8 p. m. Speakers, Mr. and Mrs. R. T. Forrester arranging meeting. Beaumont street meeting 7:30 p. m. Speaker, Mrs. Hester T. Griffith. Choral Hall 1 p. m. Speaker, Frank G. Tyrrell; Mrs. Kate Wisner McCloskey will read "A Modern Madonna;" soloist, Mrs. George Drake, "Noodler" Fagan. San Luis Obispo, Fred Choute.

Tomorrow—Library Park, 4 p. m. Speaker, Mrs. Julia D. Phelps. 1309 Central Avenue, 4 p. m. Speakers, Mrs. Charles Farwell Edson, Mrs. Hester T. Griffith. Plaza, 3:30 p. m. Speakers, Judge Henry C. Dillon, E. V. Chaves, Miss Maria Lopez. Sawtelle, 2 p. m., Thayer Hall. Speakers, R. W. Maynard, Mrs. R. W. Maynard; soloist, Charles Farwell Edson.

The Other Side.

NEW STAR FOR FIELD OF BLUE.

TELLS THE TALE OF BETSY'S FLAG TO VETERANS.

Eloquent Speaker Appeals to Men of the Soldiers' Home to Give Woman a Vote for the Sake of the Girl Who Stitched and Sewed the First Stars and Stripes.

Perhaps the Veterans at the Soldiers' Home are beginning to suspect that there remains something to be learned of the fighting game at this late day of their lives. They are learning how it feels to be the target.

Thursday afternoon they were under the fire of the anti-suffrage sharpshooters. Yesterday afternoon they were under the heavy cannonading of Dr. Burdette, who gave a suffrage speech which set their ears atingle.

Dr. Burdette's fame as a lecturer filled Memorial hall to the point of overflow and more than 1500 men heard his plea that Betsy Ross be permitted to vote for the country whose flag she made.

Dr. Burdette said in part:

A nation, new born into the world of nations, without a flag. A babe without swaddling clothes—the soft bandages that should straighten the little limbs and set the delicate body to grace and symmetry. And who shall make the flag for the new-born nation—born a child of the God of nations?

Only a woman can make the pattern flag, by which all others shall be modelled. A man's strong hand, brown and calloused, may drive the heavy sail needle with its flat shaft and blunt point through the coarse duck for the sails of frigate and privateer—sails that shall fight the storm and resist the tempest. But a flag—that is something beautiful and graceful and strong with the mightiest power in all the world—the might of gentleness.

So a woman sits down to make the first American flag. Betsy Ross. See her? Sitting beside her work table in the afternoon sunshine, as a mother sits beside the cradle piled with the dainty garments for the little one that will nestle in her arms. Betsy Ross's table is gay with the colors of our flag—red, the heart's blood of the young nation; white, the purity of its principles; blue, the color of hope, caught from the skies. As she stitches the red stripes to the white she swings to and fro in her low rocking chair, as is the fashion of women to rock, and sews, and sings and dreams. Her hands are tender, and she holds the work with caressing touches, as one who has sewed tiny garments for little babies. She dreams of her country as mothers dream of their baby boys—of coming years of growing strength; of power among the nations; of peace won with honor; of a seat among the mightiest in the councils of the world. She fastens the blue field against the broad stripes, with love and loyalty in every stitch. With tender touches she embroiders the silver white stars to their places in the sky of the flag.

Such a flag! It bears no emblem of savage power; no figure of a clawing beast of the jungle where force is the only law; no trumphery crown, symbol of a one-man power over a strong people. Only the beautiful crimson of God's sunsets; the white of the noon-tide; the blue of the morning sky. And the flag grows without change through all the changing years. At first there were but ten stars, then twenty, then thirty, then forty. But the field never changed its proportions. And the blue sky was never crowded with its increasing constellations. Always there was room for one star more. And now it waits for just one more—the central star—the blazing effulgent sun of a free people—equal suffrage—the star of woman's rightful place among her own people in her own country.

So the halliards carried Betsy Ross's flag to the main truck of the tallest mast; the sunrise gun booms out a salute to the new day and there breaks out on the face of the morning the loveliest picture in the sky, "Old Glory!" Betsy Ross's flag.

Never to be trailed in the dust; never to be furled in defeat. It watched the British ships sail out of Boston Harbor never to return. It flamed like a portent as John Paul Jones swept up the British Channel, shattering England's boasts of her mastery of the seas. It gleamed like a rainbow of hope over the winter darkness of Valley Forge. It shone like the lightning of battle over Trenton, Ticonderoga, Saratoga, Bennington—with Molly Stark working the guns in her husband's battery—and it swept up the slopes and over the parapet of Yorktown, a pillar of fire leading a free people out of bondage, while the bells of Victory rang from the sea to the mountains. Betsy Ross's flag!

And now some people say the woman who made it shall not vote under it. And we say, if there is any manhood, if there is any chivalry, if there is any grace of fairness, if there is any love or reverence for woman in the hearts of the men of California, we say—by every star that shines in glory on its azure field, we say, she shall!

AVIATOR TO HERALD IT.

Champion's Flight to Cover One Hundred Miles Over Venice Pier and Other Points.

In connection with the cross-country flight which Frank Champion, the Bleach aviator, is to make to the Sunday afternoon under the auspices of the Aeronautical Society of [illegible], it has been arranged for a new wireless station at Dominguez [illegible] to signal the departure and return of the birdman to the wireless station at Venice and the news at that point will be transmitted to the crowd. Champion is to fly over the end of the Venice pier as low down as possible next Sunday, in order to give the crowd a good chance to see him at close range in the air. A new hood [illegible] of aluminum covering the [illegible] engine has been placed on the machine to prevent a recurrence of Champion's mishap at Long Beach [illegible] to his being blinded by oil. [illegible] the average aviator who [illegible] to fly over the water, Champion [illegible] every opportunity to make his [illegible] over the ocean. The Venice [illegible] is to be the guiding point for [illegible] his cross-country trip. Champion [illegible] to fly 140 miles before he [illegible] on his return journey at his [illegible] hangar.

AVIATOR FOWLER HERE.

[illegible] G. Fowler, the San Francisco [illegible] who has been attempting [illegible] across the Rockies east of [illegible], reached Los Angeles yesterday [illegible] and hopes to start from [illegible] Coliseum 10 in another attempt [illegible] to cross the continent. His [illegible] is to arrive today noon. C. [illegible], his manager, is to begin [illegible] preparations for the [illegible].

The Cheapest Way to Get "Mechanical" Music—

If you were *looking* for mechanical music—if you were willing to *pay money* for it—you'd know where to go to *get* it. And certainly the *last* place you'd want *that* kind of music would be in a player piano. So be careful. Don't make a *hasty* choice. A little investigation will bring you an instrument that will be a *lasting* source of musical satisfaction.

An *incomplete* player piano is *far* worse than none at all. It only emphasizes the enjoyment you *might* have with the right instrument. The Apollo *is* the right instrument. Demonstration, *not* persuasion, sells it. The instant you hear it play you'll readily recognize the difference between Apollo music and ordinary-player-piano kinds.

MELVILLE CLARK'S APOLLO Player Piano

With the Apollo you can play a larger selection of music than with any other player piano on the market. Here's *why:* For eight years the Apollo was the only player piano on the market that played the full eighty-eight notes of the keyboard. It's still the only complete player piano. The pneumatic fingers of the Apollo touch directly down on the keys, just like the fingers of a musician do. No other player piano is *permitted* to play *correctly*—Apollo patents *prevent*.

It is the only player piano that runs the music half the time without the necessity of pedaling. And it's *not* an electric instrument. With the aid of the Apollo SOLOTHEME Device you can transpose a composition into any *desired key*—you can accent the melody or you can omit the melody entirely, playing *only* the accompaniment. These distinctive features are *exclusive* with the Apollo. You can't get them in any other instrument, and without them *all* your player piano is *incomplete*.

Free by mail—Send your name. We'll send this book. You won't be "bothered" by salesmen either. Reading this book is the next best thing to hearing the Apollo play.

Don't you feel just a trifle curious about the Apollo? We'll gladly satisfy your curiosity—whether you're ready to buy or not. We'd nearly as soon make a new Apollo enthusiast as make a sale.

Drop in or drop a line. Either way—do it today. We won't annoy you with salesmen. We *will* furnish facts.

Your old piano or player piano has a cash value as part purchase price on an Apollo. If you don't feel like "paying it all at once" we'll make terms so easy you won't feel the money go.

J. B. Brown Music Co.

OPEN TONIGHT TILL 9 O'CLOCK

642 So. Broadway — 29 Years in Los Angeles

HENRY F. MILLER PIANOS — KRAKAUER PIANOS — SHONINGER PIANOS — VICTOR VICTROLAS

Adler's Collegian Clothes

These garments are featured by the foremost dealer in every section of the country because they are the clothes that embody every characteristic found in men's and young men's apparel of the highest type. In materials, in style, in fit—there are no other garments that can begin to compare with Adler's Collegian Clothes. They appeal to all men who recognize and appreciate smart clothes when they see them. You can buy Adler's Collegian Clothes from $30.00 down to $15.00, and no matter what price you pay, you will always get the most for your money.

Write us and we will also send you our new Fashion Book and a guide that will keep you posted on men's styles.

DAVID ADLER & SONS CLOTHING CO.

MILWAUKEE — CHICAGO

Mail Orders Promptly and Carefully Filled

VILLE DE PARIS

317-325 SO. BROADWAY — 312-322 SO. HILL STREET

A. FUSENOT CO.

Toilet Requisites

You can experience the pleasure and satisfaction that come from using the best toilet preparations if you make your selection at the "Ville."

Note the following interesting items for Saturday shoppers:

OAKLEY'S CORYLOPSIS TALCUM POWDER—20c value, special today..... 15c

TOILET SOAPS—3 Cakes in box, regularly sold at 25c box. Choice of buttermilk, La Paloma, or Ramona Soaps. Special today, box 20c

FLOATING BATH SOAP—Special price today, one dozen cakes 25c

ALUMINUM SOAP BOXES—Extra value at each 25c

WASH CLOTHS—Special today, 6 for 25c

MANON LESCAUT—A delicate and elusive face powder that appeals especially to women with exacting tastes. Price, box..... $1.15

MADELEINE POUDRE DE RIZ, at box, ... 50c

Exclusive Agents for E. Burnham's Celebrated Toilet Requisites.

High Grade Perfumes

Our line embraces the best French, English, Russian and American makes.

We make a specialty of retailing these fine odors by the ounce.

Get Our Catalog

Extra fancy Large Shrimps 21¢

The very best quality obtainable, packed in the new strictly sanitary wood-lined cans.

Finest Assorted Cookies. Regular 25c quality. Saturday, per lb. 15c

Finest Eastern Sugar Cured Picnic Hams

They weigh from 5 to 8 lbs. each and are simply delicious, so tender they will almost "melt in your mouth." usually 22c to 25c per lb. 12½c

GENUINE IMPORTED Roquefort Cheese

of the delicious quality we bring over direct. Regularly 55c per lb..... 35c

Naumann & Schill

224 West 5th — 306 So. Spring St.

PALATABLE THINGS

in varied and bounteous plenty. Luscious Casaba Melons of sugary sweetness, Huckleberries, tempting Figs, Alligator Pears, beautiful Mountain Tokays, Rocky Mountain Jonathans, Fancy Cranberries, Celery Root, Brussels Sprouts, Artichokes, Asparagus, Klondyke Walnuts, new Chestnuts, etc.

LUDWIG-MATTHEWS CO.

133-35 South Main St.

Telephone Main 550 — Home A 6238

Irrigated Delta Land for Sale

Rental Value for Alfalfa, Potatoes, Beans, Celery, Asparagus and Onions from $14 to $30 per acre.

LOCATION—
Robert's Island, San Joaquin County, Cal.
Six Miles from Stockton by Good Road.
Santa Fe Station on Land-Water Transportation.
Free Water for Irrigation from San Joaquin River.

REASON FOR SELLING—
To Close Estate of John N. Woods the Entire Tract of 3500 Acres Will Be Sold in Subdivisions Of 40 Acres and Up.

PRICE—$125 TO $150 PER ACRE—
Write to or Call on

EATON & BUCKLEY

238 E. Main Street. — Stockton, Cal.

DELCO DESTROYS PERSPIRATION ODORS from all parts of the body. Harmless, antiseptic. Sold by Drug Stores 25c

OR SEND PRICE TO BOSWELL & NOYES DRUG CO., Los Angeles, Cal.

The Bootery — Smart Shoes for Women — 432 Broadway

SEASIDE TERRACE, Santa Monica, is the place to buy for an investment. Seaside Home, apartment or hotel. SCHADER'S REALTY BROKERS, Yellow and Black Office, corner Piedmont Avenue and Ocean Front Esplanade, Santa Monica, Cal. Phones—1012.

PUBLISHERS
The Times-Mirror Company.
OFFICERS.
H. G. OTIS, President and General Manager.
HARRY CHANDLER, Asst. Gen. Mgr. and Treas.
HARRY E. ANDREWS, Managing Editor.
F. X. PFAFFINGER, Assistant Treasurer.
MARIAN OTIS-CHANDLER, Vice-Pres., Secretary.

Los Angeles Times

EVERY MORNING IN THE YEAR. Daily, Sunday and 32-Page Illustrated Weekly Magazine. Founded Dec. 4, 1881. 30th Year.

BUSINESS OFFICE AND EDITORIAL ROOMS 521-531 South Spring Street.

Los Angeles (*Loce Ahng-hayl-nis*).

Entered at the Postoffice as mail matter of Class II.

EXCUSELESS.

A man who told the Chicago police a hard-luck story claims to have been in the real estate business in Los Angeles. If the man is guilty of any particular crime we suggest the electric chair for him as quickly as possible. A man who could fail in the real estate business in Los Angeles could not succeed as a plumber in Brooklyn.

THE REPUBLIC SAFE.

The republic may always be regarded as safe from danger of disintegration so long as the socialists cut such a small figure and the national game of baseball is played on the square. Also it may be regarded as a good sign that the number of babies is constantly increasing throughout the length and breadth of the land.

WHITE SILENCE.

We could wish the people of all the world all better fortune than the joy of Southern California's silver nights the last week with their great white silence of the moon. These nights have been a-pulse with the boundless music of life. Their joy belongs to the stillness of pure knowing. Out of their inspiration comes the ardor of splendid endeavor.

WOMEN WHO SHONE.

Here and there in the history of the world there has been a woman who shone in public life, such as Catharine of Russia and Queen Elizabeth of England. The real shining women, however, have been those who, like Helen of Troy, Molly Pitcher and the mother of St. Augustine, have either won the hearts of men or have signally helped them to win great physical and moral victories through the force of the love and respect they engendered.

CORSETS.

Some day—it may be a century or so from now—somebody will write a book on corsets that will be a good deal like the books on the various games of checkers, the different kinds of coats and the like of that which have been in vogue during the ages of the world. Just take up the daily newspapers and the magazines of today and you will see from the advertisements that it is even now a matter of expert knowledge to be able to name all the styles of corsets that are in existence.

OUR HISTORIC DEAD.

A few days ago the Franciscan monks at the old Mission Santa Barbara found it necessary to repair a number of the ancient tombs that are a feature of that establishment. In the course of the work the body of Gov. Figueroa, who ruled this province for a time during the reign of Spain, was exhumed. The body was found in a remarkably good state of preservation, the uniform scarcely decayed and the sword not badly rusted.

The Landmarks Club, or the State, should take in hand the task of carefully marking the graves of California's historic dead. The day will come when these resting places of the really great men who moulded our destinies in the early days will be regarded as priceless heritages. And, by the way, this reminds us that no effort has ever been made to find the dust of Juan Rodrigues Cabrillo, the discoverer of California. This great Portuguese mariner died and was buried on the island of San Miguel, off Santa Barbara.

THE STATE PRINTERY.

If a special session of the Legislature is to be held next month (and it seems assured) it will perform an important duty, which should be included in the subjects stated in the call, by reorganizing the State printing department. Enough has been shown by the Senate committee's investigation and by the disclosures of the State Board of Control to justify the removal of State Printer Shannon, but in addition there is need of ending what has been for years a mere luxury for the pensioners of the unionite, closed-shop horde. And it is well to remember, too, that this office is guilty of the most flagrant case of nepotism in the State, for Shannon's wife is on the pay roll as his assistant. Between them they draw $7400 from the State for work that, in the opinion of all in contact with the State printing department, is managed and well done (where it has been well done) by Robert Alexander, who draws a small salary as book-keeper.

In all respects Shannon has pandered to the unionite job-hunters and by so doing has multiplied the cost to the taxpayer of State printing. It is this system of keeping incompetence in place because of the union-laborite totem that has made text-books so costly to the parents of the State. His "fidelity to labor" has also served as the mark of an official squid who was helping out favored contractors in the dark by advance orders for material at fancy prices.

The Legislature should promptly reorganize the office by abolishing the title of Superintendent of State Printing and creating the office of manager for this department. It might be feasible to put it in charge of a commission with power to appoint the manager. It is not an office that must needs be elective. Summary justice may be best done by first putting Shannon et ux out and then providing a new method of management that is most expeditious and economical.

We know of one ardent suffragette, shouting aloud for her rights, who married a man that spends his time fooling around with sick chickens.

LABOR ORGANIZATIONS AND THE SHERMAN LAW.

Few events have come to the surface in recent years more interesting to the mind of all good citizens and more fraught with important possibilities than the reported intention of the railroad corporations to invoke the so-called Sherman anti-trust law against the men now out on strike on so many of the lines, not a few of whom are proving violent and resorting to the destruction of property and to attacks upon men faithful to their employers, endangering the limbs and lives of the non-union men.

The unwise, unfair and irresponsible leaders of the unions (those of the extreme type) have at all times insisted that this act of Congress could not be applied in their case. Of course, in the minds of the extremists, no law nor other measure could or should be brought into action against them under any circumstances, actual or imaginary. Class privileges, legal and otherwise, are always the cry of these extreme leaders. When it became evident that the great mass of the people would never stand for such discrimination and that the higher courts of the country would never uphold such contention, these extreme misrepresentatives, even of the rank and file of the unions, have clamored for the amendment of the Sherman law, which would make the government of the United States a party to the granting of special privileges and exemptions.

When, some years ago, the question was raised as to whether this particular act of Congress could, under ordinary or under any circumstances, be brought to bear against the working classes, Mr. Edmunds of Vermont, who was a Senator from his State and intimately acquainted with every step taken in the drawing of the bill from its inception to its passage, most explicitly stated that it was the intention of the framers of this law that it should apply to all monopolies indiscriminately. The Vermont statesman said the question of labor unions was distinctly raised in connection with the proposed law, and that nearly, if not all, members of Congress, who favored its passage understood clearly that it was to comprehend within the scope of its action all illegal combinations in restraint of trade, and that bodies of laboring men, unionized or not, out on strike and attempting to interfere with the operation of industries were to come within the purview of this law.

That the courts of the United States will take this view of it we have not the shadow of a doubt. To look at the law in any different light would be most absurd, if it were not monstrous.

The railroads need only stand firm and keep on standing firm to win an important victory in this crisis—a victory which will go far toward settling the whole question of the rights of unorganized workers and of law-abiding employers. The trend of events is in the right direction.

FOR A MERCANTILE MARINE.

America is the last nation on earth against whom it should be possible to level the taunt that, while building a canal to carry half the ocean traffic of the world, she will have no trading vessels of her own wherewith to navigate it when completed. It is a sad truth, however, that at present our mercantile marine is an almost negligible quantity, although the question of making it worthy of a great nation has for years innumerable occupied the attention of the public press and of prominent statesmen.

There is no valid reason for such a state of things. Our direct descent from the hardy vikings, the first adventurers on the world of waters, the splendid achievements handed down to us by our forefathers as sea-fighters, sea-traders and sea-dogs generally, our export trade to Europe and Asia, the largest in the world today, all these insist on the realization of the demand that American goods be carried in American bottoms, on vessels manned by American sailors and proudly flying the Stars and Stripes. Our sailors are second to none; we have the men, we have the commerce, we have the money, but alas! we are without the prime requisite of a maritime people—we have no boats!

National pride and international necessity have compelled us to build a navy which in size has only one superior among the navies of the world, which in efficiency is the equal of any; but where is the fleet of trading vessels which in part this navy was designed to protect? It is a thing of the past, possibly of the future, but undeniably, not of the present. The sea is our heritage; are we going to let it pass away from us forever?

Should the people of the Pacific Coast resolutely combine to put into effect the remedy for this state of affairs on lines proposed by the San Francisco Chamber of Commerce, the opening of the Panama Canal may see a wonderful change in the ocean-carrying trade of the world. No longer will Great Britain be justified in boasting that she has more ships sailing the five oceans than all the rest of the world put together. The plan proposed in San Francisco, and already kindling enthusiasm throughout California, is brief, simple and to the point. It asks that the United States government allow our own American vessels to navigate the big ditch free of toll, a suggestion that, if carried out, would give a stimulus to the ship-building industry on the Pacific and Atlantic seaboards.

Of course there will be considerable objections raised to this course of action. Some will revive the bogey of the Hay-Pauncefote treaty, but this ghost was laid when President Taft resolved to fortify the canal. Financiers may take an exception to cutting down the revenue necessary to pay off the enormous indebtedness incurred by the nation in building the canal. But should the receipts be diminished it will simply be taking money out of Uncle Sam's left trouser pocket and putting it into his right. Moreover, the exchange will enrich American labor and American capitalists far more than it will impoverish the toll-receipts from the canal.

California is as much interested as any Atlantic Coast State in the building up of an American mercantile marine; she is setting them a good example. We overcame the antagonism to the San Pedro harbor, fighting against the heaviest odds. By unity and resolution we can overcome the objections to a free canal for American shipping. With the opening of the new waterway will come a tremendous influx of trading vessels to our Pacific ports from all quarters of the globe; are we still to search in vain among the flags of all nations, waving in every harbor from Seattle to San Diego, for a sight of Old Glory?

Rotten!

UNREST IN EUROPE.

From the Baltic to the Mediterranean all Europe is in a state of unrest. The approaching winter carries upon its horizon portentous war clouds, both foreign and domestic. The press of England, of Germany, of Austria and of Belgium and the Scandinavian countries are unanimous in their condemnation of the Italian onslaught on Turkey. Nor are their expressions restrained, as they might have been in former centuries, by the hatred of Islamism, with which the public mind of Christian countries is saturated. But, while the press speaks out, the governments are silent or confine themselves to mild unofficial remonstrances. Turkey must surrender Tripoli or encounter the dire consequence of the empire of the Sultan being dismembered and destroyed. Yet in such event Italy would not be permitted by the powers to unduly aggrandize herself with Turkish territory. Austria and Russia will claim each a large share of Turkish dominions. Russia will claim free passage for her ships through the Dardanelles, Greece will annex Crete, and the future position of Bulgaria and Macedonia will all be factors in the final adjustment of spheres of influence and balances of power.

In England the Liberals have practically annihilated the Conservative party. Home rule is dominant, although Ulster declares if it shall be enacted into law her people will organize a provisional government for that part of Ireland. The high cost of living is a condition for which neither Liberal nor Conservative seems able to offer a solution. One labor strike succeeds another. The stock exchange passes from one panic to another, and bankers and financiers feel insecure and unable to shape or predict the future.

Of our own country it may truthfully be said: "Around her thrones totter and dynasties dissolve. The soil she guards alone escapes the earthquake." In California our prosperity and progress may be affected disastrously—they certainly cannot be enhanced—by the adoption of the experiment of changing from a representative government to a democracy and destroying the independence of the judiciary. Yet the intelligence and love of both liberty and order of the American people will be equal to any exigency. "God's in his world and all will be well."

UNCLE SAM'S BANK BOOK.

We all know the United States is the richest country in the world in the value of its annual crops, of its manufactured products and of its combined commerce, export and import.

But how many of us realize that the United States treasury contains more gold than that of any other country in the world? It will astonish a larger number to be told that our treasury holds almost as much gold as that of any other two governments.

The hoard of gold in the treasury at Washington amounts to almost $1,900,000,000. This stock of gold is not only the greatest in the world, it is unapproached in the history of the world. Furthermore, it marks an increase in sixteen years more surprising than its present bulk. The lowest point in the gold stock in our treasury in years was touched February 12, 1895, when it amounted to $93,918,710. Note that of this $52,579,529 was held as a pledge for the redemption of gold certificates outstanding of an equal amount. It has been for a long time the policy of the treasury to hold $100,000,000 for the redemption of the United States note. As Mr. Cleveland's administration came to an end the reserve for the redemption of notes was less than half what it should have been, being only $41,349,181. Recourse was had several times to bond sales to replenish this fund during the Cleveland administration, but it has never been encroached upon since 1896. From that date to this the stock of gold in the treasury has steadily increased.

Let us compare this enormous treasure of gold held by the United States with that of rival countries. The Imperial Bank of Russia stands next to our treasury with a stock of about $640,000,000. The Bank of France holds about $630,000,000. The gold held by the Bank of England is small compared with ours, being only about $200,000,000. That of the Bank of Germany is very little larger than that of the Bank of England.

Add the gold held by the Imperial Bank of Russia and that of the Bank of France and we have $1,270,000,000. So it is evident that if our gold hoard goes on increasing as it has been we shall very soon have a stock of the most precious metal equal to that of the next two richest governments of the world.

OF COURSE THEY WILL.

Mr. Taft the other day manifested the clarity of his vision and the charity of his heart when he said in a public speech: "The insurgents will be in the Republican party in the Presidential campaign next fall." Although for the sake of emphasis we have put the words in quotations, it may not be an exact reproduction of the President's words, but the spirit is there, and we must not forget that "The word killeth, but the spirit giveth life."

So, agreeing with the President, we say without hesitation that, although the opposition in the Republican party differs from the body of the party in many things more or less essential, some of them very much so, yet when the battle is arrayed and the strife in progress we do not doubt for a moment that the great body of those Republicans who are fain to arrogate to themselves the epithet "progressive" will be found in the ranks fighting under the regular party banner in the autumn of 1912.

What else can they do? That Mr. Taft will be nominated is a conclusion foregone in the minds of all who are not blinded either by prejudice or ignorance. For the party to turn to any other standard bearer would be a case of swapping horses in the middle of the stream where the stream was wide, wild and deep. Such a change would be inevitable disaster.

Yet, no matter how many and how radical the differences of view between the "progressive" wing and the party, the platform on which the party will stand next year, and the candidate who occupies the central position, there is no city of refuge for the opposition, outside of the party.

The insurgent who in 1912 bolts the party and refuses to support the nominee will be a traitor in the moment of his defection. Let us concede, for the sake of argument (which we do not concede for one moment as a matter of fact,) that the President has been in serious error in his official life since his inauguration, yet no matter how serious these errors are, the insurgent who is not a traitor must continue to be a Republican and a Taft Republican.

Even, although a common soldier, or officer acting under the commander-in-chief may think the man in supreme command is blundering, yet for him to go over to the enemy and use his weapon against his comrade would be treason of the grossest kind. The only excuse for soldier or inferior officer refusing to obey the commander-in-chief and to fight side by side with his comrades would be in the case that they had turned, that the enemy of a moment ago was now arrayed under the national banner and fighting in the cause of the betrayed country.

This cannot be said for a moment of the loyal and true President. He is a Republican. He has been carrying out the principles enunciated by the last Republican National Convention which nominated him. There is no man in the party truer to the principles of that platform or more earnest in carrying them out according to his opportunities and the authority vested in him as circumscribed by his oath of office than William H. Taft, the President of the American republic and the logical leader of the Republican party.

The Shah of Persia is in full flight and has evidently abandoned all idea of regaining his throne. This remark also goes for the Col. Henry Berry Looloo.

BURDETTE AT THE BAT.

XCVI.

Fables of the Times.

A rude man once upon a time invaded a suffragette meeting with a large covered market basket filled with mice. This he opened and shook out with the malicious intent to stampede the circus. Having been a constant reader of the funny papers he confidently expected to see the women leap on the chairs and tables, plunge for the doors and fly out of the windows, shaking their skirts and shrieking wildly all the time, calling for the janitor, the police and other male bipeds to come to their rescue. Instead of which each suffragette promptly drew from her abundant tresses of brown, gold or black a large rat which she threw on the floor. The rats chased the mice into the elevator well where they rained upon the janitor by thousands, scaring him into six kinds of convulsions at the same time, while the rude man, who was young, unmarried and bashful and had never seen a real rat before in his life, fell down dead on the floor. The meeting then gave three cheers for Lydia Pinkham and adopted a resolution to the effect that the ballot was essential for women for the proper protection of man.

Moral—Delilah wasn't as strong as Samson, but she got his scalp all the same, and had lots of fun getting it.

Pure Air with Pure Food.

"Old Doc Wiley," the pure-food man, beloved of mothers and blessed by babies, a real benefactor of humanity, has gone out a-gunning after the man who poisons the air we breathe with the fumes of the nicotine to which he himself is immune, being saturated therewith. He is proving himself to be a special benefactor to his sex. He is leading the crusade of the "Non-Smokers' Protective League" against the fellow who insists that everybody else inhale his exhausted smoke and smell the burning cabbage which he sometimes calls a see-gar. Heeh der doctor. 'A bas the public smoker.' Round the watchword—"Every man's lungs his own."

This league has been incorporated under the laws of New Jersey and it has started after the smokers to whose selfishness all things—cabbage, old rope, tobacco, leather, etc., are tobacco and all places are smoking-rooms—trolley cars; park seats, sidewalks, dining-rooms, cafes, vestibules of theaters, postoffice lobbies, open-air concerts, anywhere, when he wants to smoke. And among the younger men, where he doesn't want to, but does, at nobody's desire and at grievous suffering to himself.

"Hasn't a free-born American a right to smoke?" He has. So has a base-born slave, born in some effete monarchy, ruled by whips of scorpions, rods of iron and all the other Fourth of July implements of government in the lands of serfs and bondmen beyond the sea. But he has no right, after I have declined the courtesy of his proffered cigar, to compel me to undergo all the annoyances and unpleasantness of smoking, with none of its acquired pleasures. For it has its pleasures. And its comforts. I have seen men who got 25 cents worth out of every 5-cent cigar they ever smoked, and they were many. But that is no reason why I should be strangled to make a smoker's holiday.

Evolution of Selfishness.

There was a time, not so many years ago, when the smoker was a considerate creature, thoughtful of other people's comfort. When he prefaced the striking of his match, holding the cigar poised in his fingers, his nostrils titillated with the anticipation of aroma and his palate eager for taste, with the polite inquiry as to your own attitude toward the use of the weed. And, if you said smoking was offensive to you, that settled it. The match was promptly thrown away; the cigar was restored to its case and the smoker, with no small sacrifice of pleasure and with genuine, thoughtful courtesy, went without his smoke, rather than cause his neighbor any annoyance. This, in case the neighbor was a man. In the presence of ladies no gentleman asked permission to smoke.

But now? When, can you remember, did a man hesitate about lighting pipe, cigar or cigarette as he sat beside or opposite you at a luncheon table? He proceeds to fumigate the entire meal, regardless of your comfort, as though the whole table and both meals were his exclusive possession. Perhaps, if he perceives an expression of disgust and agony, he may "hope that his cigar doesn't annoy you." And goes on smoking. That's all. He doesn't give you a chance to say that it does.

Little by little the smoker has invaded the public domain. Men used to have smoking-rooms even in their own homes. Now, as a rule, the man who smokes smokes "all over the house," his wife says. "Can't a man have liberty in his own house?" Sure. How about his wife? Her women friends? How about the woman who sighs helplessly as every curtain in every room of the house gradually becomes saturated with tobacco smoke, which, growing staler and deader day by day, makes her sweet little home as malodorous as a bar-room at daybreak. Isn't she to be considered?

Then, the smoking-rooms in the hotels gradually expanded until today the man smokes quite as freely in the public dining-room as anywhere else. So far—blessed be the beneficent monopolies, the railway corporations have kept the dining-cars free from the smoke nuisance. But they are about the only places in the United States where a non-smoker can enjoy his meals without inhaling tobacco smoke, no matter how savagely he hates it.

It is nothing on the part of the smoker but inhuman selfishness. He cares only for his own comfort. He even smokes from mere automatic force of habit, in places where he can't possibly enjoy it. I see him with a cigar in his mouth driving his motor car with Jehu-like fury, the hurricane doing his smoking for him as he chews the ragged end of the cigar and his friends in the tonneau carrying the flying ashes in their eyes.

A Luxury, Not a Vice.

You see? The vice of smoking easily leads to lying.

I don't call it a "vice." It isn't. Indeed, I rather enjoy seeing men getting lots of solace and comfort and rest out of their cigars. But not at my expense. Not in my soup. I don't like my steak flavored with cigarette smoke. What would my smoking friend think if I should empty tabasco over his oysters simply because I like them that way myself? If the man loves to smoke, let him smoke, I say. Smoke till his meerschaum colors him saffron. But, if I hate tobacco smoke, let me have protection from it to the amount of taxes and the price of my hotel bill.

Robert J. Burdette

[Washington Herald:] "I wish these people had more company," complained the housemaid.

"Why?" asked the cook.

"When nobody sits in the chairs, I have to dust them off myself."

Pen Points: By th

A sea lion is reported dis... Long Beach. And the town is ...

The garbage question has ... Los Angeles and is now en... Beach. Phew!

It is likely that the jingle w... will help the hurt that Gerl... the Morpeco situation.

Eight men in Chicago did ... a $1000 bill when they saw it. ... $1000 bill must be as large as a ...

Los Angeles will be on fire ... the Pacific fleet on October 2... event of the spring of 1908 will ...

The football season is surely ... Up" Yost of Michigan Univer... getting his name on the sport...

Overheard at the desk of the ... "Will you please cash me a ... You will recall I was here ab... ago."

The per capita circulation ... States, according to the late... $34.53. Wonder if J. Pierpont ... got his?

As a result of the recent ... Wiley will be given augmente... Have a benzoate of soda ... doctor!

Some of the aspiring candi... City Council are getting their ... the papers and some of them ... great risk.

Nearly 5,000,000 people ... during the recent season. On ... days at that beach we imagine ... more than that.

When Edison returns from ... will go to work and try to inv... fashionable hat that will retain ... power to him!

The new home-rule bill pro... of $50,000,000 to start the ne... liament. That ought to buy ... ment of shillelahs.

Unless Aviator Oviatgon ... time across the continent (this ... the men-birds his mail will ... dead letters by the time he re... geles.

The Bishop of Cremona has ... ter indorsing the war on the ... Is he one of the "genuine" ... that we read about in the ads ... stores?

Portugal is getting ready to ... limelight again, with a fully-d... tion. We knew there would ... when the government stopped ... to ex-King Manuel.

The Chamber of Commerce ... Phoenix in November ought ... trade-inducer for the busy ma... geles. The business men of ... Arizona towns are our best ...

Watsonville, the home of ... apple, will have on its best ... next week on the occasion of ... ple show. Our old friend, ... be chairman of the Reception ...

It is now argued that Ath... the world, was a woman. A... the sex holding up there ... fragette proposition will not ... deny the statement.

What! Charles Dewey ... man of the Republican Nati... for 1912. How these Ohio b... is but a short time since ... bursing officer at the Ohio ... mighty glad to get the job.

Students of the Long Beach ... a visit to Los Angeles High S... They were looking for points. ... knows all about a cafeteria co... ished education. There is ... learn.

It appears that Senator Bu... is being investigated, paid ... the details of expenditures ... The late Senator Hanna was ... who never asked for an ite... moneys used in politics. It ... for any supersensitive soul to ... wanted results.

THE NORTHMEN.

Who wish no worlds to conq...
craven men and cheris...
Who cower from the ne...
shrink them from the sea...
Who rot at home in quiet ...
for girls,
Nor heed the wild sea cryin...
the billows run.

The spirit of our fathers that ...
to fire,
The heritage of courage, ...
of brawn
That dowered us from the ...
not meant for hire,
Or to waste in idle chaffer ...
battle lot is drawn.

Who wish no worlds to conq...
stay and till the fields,
Let them bend their backs ...
we launch upon the foam,
For the salt is in our nostrils ...
that it wields
Is sweeping from the western ...
us from our home.

To bask in tropic sunshine ...
the storm;
The wealth of fabled Ishmael ...
unknown lands,
Where the shady palm grows ...
glistening icebergs form;
They are beckoning and ...
ships are on the sands.

Who wish no worlds to conq...
welcome us again,
They will glory in our ...
wonder at our gifts.
The salt is in our nostrils ...
whipped with rain,
And our ships are ...
where the breaking ...
—[Charles Coleman ... tury Magazine.

TURDAY MORNI...
INFORMATION
...ngeles Times
FEATURES.
...HES REGULARLY ... and other reading matter ... volumes of advertising ... ...greater extent.
...AND AIMS: Independent, ... and unbiased, unpurchasable ... and unencumbered. THE LO... and TIMES is devoted to the ... plest of Liberty under Law, ... to all fields of lawful ... Industrial Freedom, and to ... ...ng of Los Angeles, the ... ...ests and the great Southwest.
...LABOR: The Times champion... ...ple of "equality of opportu... ...all that it means to indepe... ...and the average good citizen, ...defender of all honest ... ...unshackled law-abiding ... ...wherever and while never ... ...right of workingmen to organize ... ...It is the unyielding foe of ... ...organizations because they ... ...enemies of their own class as ... ...monopolistic and anti-social. Our position ... ...always and will be maintained ... ...espoused of The Times as a ... ...liable newspaper is unsurpassed ... ...the journal that has been in ... ...for more than a half-century, ...in salaries and wages, the ... ...aggregate cash sum of $3,500,000 ... ...to skilled labor.
...CONSERVATION: The Times stands ... ...conservation of human life and ... ...for the conservation of all the ... ...of the Flag and its glorious ... ...of national life and national ... ...patriotic citizenship, ...for the conservation ... ...patriotic citizenship, ...as applied can be great.
...CIRCULATION: Daily per co... ...for 1907, 19,588; for 1908, ...20,788; for 1909, 24,722; for ... ...for 1910, 27,000; for 1911, 31,... ...for 1907, 24,000; for 1908, ...for 1909, 27,000; for 1910, 31,... ...for 1907, 34,000; for 1908, ...for 1909, 37,000; for 1910, 41,... ...average for 1907, 24,000; for ... ...for 1909, 27,000; for 1910, 31,... ...and Sunday average for 1911, ...
...Eastern Agents, Williams, ... & Cresmer Co., Brunswick Bu... ...ve., and 20th st., New York; ... ...Building, Chicago. THE ... ...Building. Foreign Office, Room ... ...Building: R. J. Bidwell, Repre...
...OS ANGELES TIMES will ... ...$1a for the use of TIMES ... ...ice of the American Express ... ...as follows: Berlin: 66 Char... ...Haymarket. ... Paris: 15 Rue Scribe. ...
...DONES. Counting Room, ...and Local News Rooms ... ...2600; Editorial Rooms, ...Daily, Sunday and Weekly ... ...$4.00 a year. Postage ... ...Sunday, $2.00 a year. ... ...On the regular week-day ... ...3 parts, 2 cents; on the ... ...(8 parts,) 3 cents.
...USIC AND THE STAGE
...mas Phillips, la... of the ... dramatic company, or, ...act, of the late dramatic ... ...at the Auditorium, has wr... ..., in collaboration with J... ...r Gaines. Mr. Phillips sa...

Thomas Phillips,
...of the Auditorium company ... written a new play which ... he will produce in New ...
...ng back to New York ... and show a firm of real ... that it is a real play which ... real money.
...title is "Recia," which is ... reminiscent of a culinary ...ement, and which the colla... ...may find it expedient to ch... ...their work finally ...
...play is both an ante-b... ...war-time drama, and the u... ...is furnished by the questi... ...blood in the heroine's ve... ...Gaines is a writer of ... ...composer of dainty me... ...them, and her songs, "S... ...and "Questioning," have ... ...In local theaters. She ... ...an overture and some ... ...dies for the piece.
...m Phillips is a former Kla... ...ger stage manager.
...illiam Courtenay, well and ...y known to the theater-go... ...Angeles, is to have a new ...vehicle, "Don," first produc... ...New Theater, N. Cour... ...been badly off for a good ... "Arsene Lupin."
...Courtenay's manager w... ...drop Ames, late of the ... ...ter Mr. Ames's announc... ...ains as well, a large and g... ...boost for Mr. Amer, which ... of him, to say the least. ...urtenay and "Don," will be ... this season.
...he theater party to be giv... Out West Club at the Or... Thursday, in honor of ... ...hall, star of "Cheyenne ... ...king on the eclat of a social ... It is now planned for th... ...ination to have a morning ... Miss Mulhall, Art Borden, ... and others of the trou... ...e, the date of this dependin... the convenience of the vi... is also planned to have a ... ...ests reception on the stage ... ...night after the show, whe... West people may have th... ...ality of meeting Miss Mulha... ...conferees in the act. Out ...mbers are asked to call ... ...theater box office before W... ...evening for their tickets.

INFORMATION
Los Angeles Times

FEATURES.

MUSIC AND THE STAGE.

Thomas Phillips,

...of the Auditorium company, who has written a new play which he hopes he will produce in New York.

...ning back to New York immedi... and show a affirm of real mana... that it is a real play which will ... real money.

...title is "Reola," which is some... reminiscent of a culinary ad... ment, and which the collabora... may find it expedient to change ... their work fully sees the ...

...play is both an ante-bellum ... war-time drama, and the under... ... is furnished by the question of ... ... blood in the heroine's veins. ... Gaines is a writer of verses ... a composer of dainty melodies ... fit them, and her songs, "Bring... " and "Questioning," have been ... in local theaters. She will ... an overture and some negro ... for the piece.

... Phillips is a former Klaw and ... stage manager.

William Courtenay, well and fav... known in the theater-goers of ... Angeles, is to have a new star... vehicle, "Don," first produced at ... New Theater, N. Courtenay ... been badly off for a good play ... "Arsene Lupin." ... Courtenay's manager will be ... Amer, late of the New ... Mr. Amer's announcement ... as well as large and gener... ... for Mr. Amer, which was ... of him, to say the least. ... ...tenay and "Don," will be seen ... season.

... Senator party to be given by ... West Club at the Orpheum ... Thursday, in honor of Leslie ... star of "Cheyenne Days," ... on the eclat of a social func... ... is now planned for the oc... ... to have a morning ride ... Mulhall, Art Borden, Otto ... others of the troupe as ... the date of this depending up... ... convenience of the visitors. ... also planned to have an im... ... on the stage Thurs... ... after the show, when the ... people may have the op... ... of meeting Miss Mulhall and ... in the act. Out West ... are asked to call at the ... office before Wednes... ... for their tickets, which ...

INFORMATION

Reservations, Excursions, Subscriptions and Advertising Agents and the Public About the

Los Angeles Times

FEATURES.

...REGULARLY more pages of ... and other reading matter and a ... paper carries more advertising than any ... paper in the country.

...AND AIMS: Independent, unpre... unprejudiced, unpurchasable, un... unintimidated, THE LOS ANGELES TIMES is devoted to the great principles of Liberty under Law. Equal rights to all fields of lawful human endeavor. Industrial Freedom, and to the upbuilding of Los Angeles, the State of California and the great Southwest.

...LARGER. The Times champions the principle of opportunity. ... of quality of opportunity. ... it comes to independent ... all of the average good citizens. It is ... and while never dumping ... of worthless to crowd down ... law-abiding work... ... to expand the ... It is the supporting foe of lawless, ... and exclusive ... because they are the ... enemies of their own class and the ... enemies of The Times as a ... ... and good will is unobtainable. ... ...ed since August 1, 1886, ...ber 31, 1910, there was paid to ... ...ers in dividends non-union ... ...ounting to ... ...ages, the total ... ...ed.

...STATEMENT. The Times stands for ... ...ation of human life and char... ... with all of their implications and ... for the conservation of home and ... for the Flag and its glorious tra... ... life and national honor. ... ...ion of the possibilities of ... ... and enlightened moral ... for the conservation of a ... ...ble citizenship, with... ... to appeal can be great and ...

...CIRCULATION: Daily net average ... ...ber, 1886, 1,500; for 1887, 3,250; for 1888, 4,260; for 1889, 6,500; for 1890, 11,611; for 1891, 16,344; for 1892, 24,756; for 1893, 21,341; for 1894, 24,500; for 1895, 30,000; for 1896, 30,000; for 1897, 30,000; for 1898, 30,000; for 1899, 30,000; for 1900, 30,000; for 1901, 30,000; for 1902, 30,000; for 1903, 30,000; for 1904, 30,000; for 1905, 30,000; for 1906, 30,000; for 1907, 30,000; for 1908, 30,000; for 1909, 30,000; for 1910, 30,000; for 1911, 30,000.

...OFFICES: Eastern Agents, Williams, Lowman & Co., Brunswick Building, ... Ave. and 25th St., New York; 1225 ... Building, Chicago. Washington Office, ... Building. (TIMES TELEGRAMS ... R. J. Bidwell, Representative.)

LOS ANGELES TIMES will hereafter be on file for the use of TIMES readers in the offices of the American Express Company at each of the following places: Boston, 31 Charleston, S. C., Porter 13 Rue Scribe, Louisville, Kentucky, Cumberland Room, Kentucky Hotel, Chicago, Grand Pacific Hotel, Cincinnati, Ohio, Broadway and Fourth Street, Kansas City, Missouri, Baltimore, Maryland and Hamilton, Ontario, Canada, at a cost of $1.50 a year. Daily and Sunday, $2.00.

...ON SALE: On the regular weekday issue ... 5 cents; on the Sunday issue ... 10 cents.

...center of the house downstairs. They are also asked to wear their riding togs to the theater on Thursday night.

The Kinemacolor views of the coronation will close at the Grand tonight, but the house will not be dark for the ensuing week. On the contrary, opening on Sunday matinee, a new series of views, comprising pictures of the war in Mexico taken mostly on the battlefield, will go on view, three shows being given a day, a matinee and two night performances. These views are declared to be excellent, and to show the first time, battle scenes actually taken in this way. Among others, one shows the meeting of President Taft and President Diaz on the international bridge, giving close range pictures of each.

PRICKS WAR CHIMERA.

Eloquent Japanese Statesman and Editor Tells Large Audience Just Why Talk of War is Ridiculous.

The Japanese war bubble bugaboo was artistically and completely exploded at the Auditorium last night before an audience of over 4000 persons, mostly Japanese, by the most fluent speaker of the land of the Mikado, Saburo Shimada, editor of Mainichi Shimbun, the daily news of Tokio and a member of Parliament.

For over two hours he told, in his native tongue, why war with this country is an utter absurdity and an absolute impossibility. Incidentally he paid his respects to Capt. Hobson, Gen. Homer Lea and Capt. Mahan, combating all their war theories and declaring that they are mere dreams.

It is not possible, and never will be, he asserted, for one nation to obtain absolute jurisdiction over the Pacific, which is the highway of the nations.

One of the strongest reasons advanced by the speaker why Japan will never seek a war with this country lies in the fact that Japan is the ally of Great Britain and Great Britain is endeavoring to maintain friendly relations with America. Certainly, he said, Japan would not for a moment commit any act that would be distasteful to Great Britain.

Concerning the charge that Japan would like to obtain control of the Philippine Islands the speaker asserted that the United States is maintaining this possession at at annual financial loss, and that Japan certainly would not care to shoulder such a burden. Japan would not take the Philippine Islands as a gift, with an annuity to boot, he declared.

Finally, he pointed out, the politicians won't go against the will of the people, and the people have declared against war.

Saburo is touring this country at the invitation of the Japanese Association of America, and has been sticking pins in the war chimera at various points throughout the State.

FIVE'N OVER CLUB.

Hamburger Women Employees Organize Novel Society at Banquet. Only Old-Timers May Belong.

The Five'n Over Club—the name tells the story—was organized by women employees of Hamburger's at a banquet in the Hamburger cafe last evening. Sixty-five members were enrolled, all women who have been with the Hamburger store for five years and over. Miss Anna Dempsey was chosen president, and Mrs. M. E. Jenkins, vice-president.

The aim of the club was discussed and a great deal of enthusiasm was shown by the women. The club will enable its members to hear lectures on profitable commercial subjects, and will bring co-workers closer together.

Miss Katharine Rodgers, who has been with the Hamburger store for twenty years, was the first to sign the club membership papers. There were sixteen members signed from the millinery department.

An introductory address was made by Miss M. Olson, in which the president of the club was warmly praised.

Letters of felicitation from five department managers who have been with the store for over twenty years, were read.

SENATORIAL TALKERS

La Follette Has Beaten All Records for Long Speeches.

[Omaha Bee:] With the death of former Senator Thomas H. Carter of Montana, the third member of a modern group of long-distance talkers considered worthy of a place in the record passed away. In the order of rank the group consists of the late Senator Morgan of Alabama, the most prodigious in Senatorial annals; Senator La Follette, the champion long-distance speaker, closely followed by former Senator Allen of Nebraska; Senator Carter, the late Senator Wolcott of Colorado, Senator Stone of Missouri and Senator Gore of Oklahoma. Senator Carter's achievement differed from the others in the fact that it was a talk against time, the object being to prevent consideration of the conference report of the rivers and harbor bill during the closing hours of Congress, March 3 and 4, 1901. The Congressional "pork barrel" measure was uncommonly fat that year and particularly obnoxious to the McKinley administration. Defeat in Congress was more desirable than a veto, and Senator Carter, an enthusiastic administration man, undertook the job of killing the bill. Parliamentary tactics and the pressure of other business kept the measure steaming in the background until the evening of the third, when the Montana Senator had to take the floor for the time killing talk. The filibuster began at 10:30 p.m. Mr. Carter talked whenevr talking was necessary, waiving his privilege for the transaction of other business. When a breach occurred, however, he was on his feet, and when the clock indicated that the term had expired by law he had been talking for nine hours and twenty minutes, a record that gives him third rank in the oratorical endurance record of the Senate.

La Follette Leads.

The continuous talking record of the Senate now stands:

May 29 and 30, 1908, Senator La Follette of Wisconsin, 18 hours, 43 minutes.

March 3, 1901, Senator Carter of Montana, 9 hours, 20 minutes.

October 11, 1893, Senator Allen of Nebraska, 14 hours, 33 minutes.

January 22, 1891, Senator Wolcott of Colorado, 7 hours.

The winning of the championship by Senator La Follette was a notable feat, though a fruitless one. He attempted to prevent the adoption of the conference report on the compromise currency bill and spoke from 12:30 Friday afternoon until 7:02 o'clock Saturday morning, his flow of words broken only by roll call, a parliamentary rule which failed entirely during the last half of his performance. The Senator sustained himself by nibbling a chicken sandwich and drinking frequent glasses of milk brought to his seat from the Senate restaurant. To save his strength he sat perched on the arm of his chair and talked for the most part in a conversational tone, breaking now and then into a full-throated utterance that made his words audible in the remotest parts of the Senate chamber. When it is borne in mind that he talked absolutely without the sympathy of his party, his task is all the more remarkable. The Senator's score was placed at 66,600 words.

Wisconsin In Second Place.

Up to Senator La Follette's achievement, the championship was held by Senator William Vincent Allen of Nebraska, who opposed the repeal of the silver purchasing clause of the Sherman act during the extraordinary session of Congress, called by President Cleveland in 1893. Congress met on August 7 and adjourned November 3. On October 11 the Senate met at 11 o'clock in the morning and did not adjourn until 1:45 on the morning of October 12. About 6 o'clock on the night of the 11th Senator Allen took the floor and began a speech in opposition to the bill. He held the floor uninterruptedly until a few minutes after 8 o'clock the next morning, speaking all the time, save when points on no quorum were made or he was "spelled" by some one else for a few minutes through the reading of newspaper and other articles with which his speech was interpolated. Mr. Allen was on his feet for fourteen hours and twenty-three minutes. At the time it was stated it had been exceeded but once, and then only by a couple of hours, in the British House of Commons.

The Tail-Enders.

Senator Wolcott of Colorado made his reputation during the consideration of the "force" bill by the Fifty-first Congress. After the bill had been before the assembly for about a month, Senator Wolcott moved on January 2, 1901, that the Senate proceed to consideration of the apportionment bill.—The Republicans sought to table this motion, recognizing that its success meant the permanent holding up of the "force" bill, but Mr. Wolcott's measure finally prevailed by a vote of 35 to 34.

Senator Stone of Missouri followed Senator La Follette with a speech of six hours and forty-five minutes, covering 24,300 words, and Senator Gore of Oklahoma closed the session with an output of 21,780 words in five hours.

Morgan's Wonderful Score.

Senator Morgan of Alabama was in a class by himself. His record is not one of continuous talking, but rather of sectional speeches, and his score is unrivaled in Congressional annals. On the Panama Canal question alone, during the extra session, one speech, delivered in sections, filled ninety-seven pages of the Congressional Record, making a total of 388,000 words. This was in addition to several speeches delivered on the same subject during the regular session, which closed March 4, 1903. This speech, the last of his life, was rightly regarded as one of the most remarkable ever delivered, not so much because of its contents, but because of the age of the man who delivered it. Mr. Morgan was then 79 years old, and although he was in excellent health and had a vigorous constitution, to speak four or five hours a day for five days is an ordeal which few men in the full vigor of early manhood could endure. It was also remarkable because the Senator used very few notes. He made frequent references to published reports and other documents from which he quoted freely, but the speech was purely extemporaneous, and the Senator did not have even a skeleton of the topics to guide him. In the last four years of his life, Senator Morgan's speeches, writings and compilations on the canal totaled 1,695,900 words, a stupendous literary achievement, surpassing the written record of Shakespeare or the historian Gibbon.

VANAMAN'S OCEAN AIRSHIP.

The Creation With Which He Proposes to Fly Over to Europe in October.

[New York Tribune:] Melvin Vanaman, who will attempt a trip to Europe in his mammoth airship Akron, has received the six big propellers for his craft, at Atlantic City. They were made in France.

Vanaman says that he will be able to complete his big ship by the end of September, and that he will then make trial flights, to test some of the new theories he has followed in the building of the dirigible. When completed the airship will have a greater lifting power, it is said, than any other dirigible ever built. It will be 268 feet long, and have a lifting capacity of 26,000 pounds.

The ship will be strong enough to carry eighty persons, and all the provisions and paraphernalia besides. Vanaman is not going to run short of fuel. He will carry five tons of gasoline in a torpedo-shaped tank beneath the car of the balloon, and there will be four motors of 110 horse power each. The gasoline tank will be divided into sections, so that the equilibrium will not be affected by a shifting of the cargo. His life boat, carried underneath the balloon, will be similar to that used in the Wellman expedition. It wil be used for sleeping and eating quarters by Vanaman, and his crew, during the voyage.

All the members of the crew have not been selected, but Vanaman will carry as two of them "Jack Irwin, wireless operator, and Louis Loud, a French experimechanician. He has not as yet fixed the date of his sailing, but it will be some time early in October, he says.

IF THE MARK OF GOOD CLOTHES BRINGS HIS FOR BEST VALUES

Boys' Day Today

Good Clothes For Boys of all Ages

If your Boy has any wants in the way of Clothing whether its a—

Suit
Overcoat
Rubber Coat
Sweater
Shoes
Shirts
Hosiery
Underwear
Neckwear
Hats or Caps
Knicker Trousers

—Or anything else in the way of attire, bring him here. We can satisfy your wants—and his. Values you will appreciate.

WE FILL MAIL ORDERS

Harris & Frank
Outfitters for Men, Women, Boys and Girls
344-346-348 SOUTH SPRING

Children's Shoes

Parents know how careful we are to fit Children perfectly—and they themselves like to trade where the Youngsters are so well cared for.

We've ideal Shoes for Children, built along anatomically correct lasts, and every pair is a VALUE.

Bring the little folks down today.

Staub's
336 So. BROADWAY

Men's Watch $10

This is a special watch designed to take the place of an expensive watch for everyday use. Waltham or Elgin, fully warranted. See It Today.

A. E. Morro
Goldsmith & Jeweler
FOURTH & BROADWAY

Melbaline Creme
Best for tan and freckles..... 50c Per Jar
Off & Vaughn Drug Company
352 So. Spring - Cor. 4th

J. W. Robinson Co.
239 South Broadway

Our window frontage now includes the Byrne Building on Third and Broadway and the store formerly occupied by The Unique, as well as the main store at 239 South Broadway.

Radiopticons Reduced

Quick-clearance prices on "Radiopticons" of this year's models—the best post-card projectors on the market; all equipped with new double-lens system, throwing as bright, sharp and large a picture as any other make at twice the price.

Finish is highly polished oxidized copper plate with bright copper bands.

Will reproduce post cards, photographs, sketches and newspaper clippings in black and white and colors.

NUMBER 201—length 10 inches, width 9¾ inches and height 10¾, fitted with two 24-candle-power lamps, $3.50; regularly $5.

NUMBER 211—11 inches wide, 11¾ inches high, fitted with two standard 64-candle-power lamps, $6, were $8. Bring in a photo of your own and let us demonstrate the merits of these machines. A few "Fotoscopes" of 1911 model, throwing a good clear picture, cut from $3 to $1.50.

WHEEL GOODS OF EVERY DESCRIPTION—Irish Mails, strongly built and well finished, $3.75 and $5 each.

Automobiles with heavy rubber tires, steel gear and wheels and steering wheel—large enough for a child of 5 to 9 years to ride—$5, $6 and $7 each.

Doll Buggies—semi and full collapsible—steel gear, rubber tires and leatherette hood—$1.25 to $5.

Velocepedes and tricycles of all sizes, $4 to $25. (Fourth floor, rear.)

Sales for Today
Details of Which Appeared In Yesterday's Papers:

Misses' serge suits of the class commonly sold at $25 here today at FIFTEEN dollars.

Misses' polo and automobile coats of the new rough fabrics—would be excellent values at $20—here at fifteen dollars.

Stylishly cut wool dresses for girls of 8 to 14 years at about a third under actual value—$5 to $12.50 instead of $7.50 to $25.

Boys' $12.50 and $15 Knickerbocker suits—7 to 16 year sizes—$10.

Boys' $8.50 and $10 Knickerbocker suits—blue serges included—now $5.50.

Boys' $2 to $3.50 wash suits in 2½ to 10-year sizes $1.15

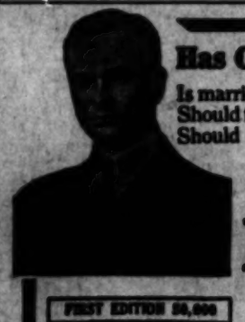

Has One a Right to be Happy?

Is marriage sacred? Is divorce ever justified? Should those divorced feel free to marry again? Should Churches decide for the individual? These problems are laid bare in the startling New Novel

Rebellion

BY

Joseph Medill Patterson

FIRST EDITION 50,000

Author of "A Little Brother of the Rich"—the book that amazed the country with the doings of the idle rich. REBELLION is big and strong. It is a story of everyday people in everyday life—honest in its purpose—dealing impartially with the heart-breaking subject of divorce. Despite its many stormy scenes and dramatic climaxes it is not a book of woe and grief. Joy, sunshine and humor mingle with the pathos of the story. It holds you tight and makes you think.

Sold Wherever Books are Sold. Price $1.25 Net

Publishers—The Reilly & Britton Co.—Chicago

McCall Patterns — Ostermoor Mattresses

"Los Angeles Oldest Dry Goods House"

Coulter's

The Best in Dry Goods Since 1870

Silk Serges

A comparatively new fabric in silks. Its weight and weave is especially desirable for suits, coats and tailored gowns.

27-IN. SILK SERGE SUITINGS
In Navy and White, in Black and White, in Navy and Green, in Navy and Purple, in Navy and Gold, in Navy and Copenhagen. Special at $1.25 yard.

27-IN. GLACE SILK SERGE SUITINGS
Black and Purple, Black and Copenhagen, Black and Gray, at $2.25 yard.

27-IN. PLAIN SILK SERGE, SUITINGS
Plain Black, Plain Navy at $2.25 yard.

36-inch Navy Blue Silk Serge Suitings at $2.50 and $3.00 yard.
36-inch Black Serge Suitings at $3.00.

36-inch Black and White Navy and White Serge Suitings at $2.50 yard.
(Rear Main Aisle, First Floor)

Marvelous Creations In Ribbons

The manufacturers have certainly excelled all previous efforts to produce new and beautiful effects in the Fall and Winter Ribbons.

Among this wonderful collection is the embossed velvet ribbons—light and dark backgrounds with exquisitely colored floral designs—particularly appropriate for dress panels and millinery, opera and other fancy bags—7 to 10 inches wide, $2 to $4.50.

A two-toned ribbon, black background with graduated dots in colors—7 inches wide, at $1.50 a yard.

Tapestry Ribbons — These come in all the tapestry effects and colorings, 3½ inches to 10 inches wide, for $1.00 up to $3.00.

Cloth of Gold in Persian designs, 9 inches wide, $1.50 a yard.

Velvet Velour, in colored facings, 4 inches wide, $2.00 a yard—largely used for millinery.

—Saturday Sale of Ribbons—Splendid variety of Taffeta Ribbon, 5 ins. wide, regular 50c value for 35c a yd.
(Main Aisle, Center, First Floor)

The Coulter Tailoring Shop

Before deciding on a suit you will feel repaid for looking at the materials and style of suits we are making for $35, $40 and $45. All the latest imported and domestic goods in wonderful combinations of colors and finish give you an opportunity of selecting a suit that is distinctively individual. Expert man tailors, best of workmanship.
(Rear Right Aisle, Main Floor)

Silk Remnant Sale

All remnants at ⅓ regular price—lengths 1½ yards and up to 10 yds. All kinds of silk ends, ⅓ price.
(Rear Main Aisle, First Floor)

Men's Hosiery

New Fall shades and colorings, in the "Interwoven," the favorite with the men who know; 25c, 35c and 50c.

MEN'S FURNISHINGS
New patterns in men's shirts, plain or pleated, with cuffs attached and detached. Priced $1 to $2.50.
(Just Inside Broadway Entrance)

CHILDREN'S UNDERWEAR
Special mark down in prices in some of the broken lines of wool underwear for children, 50c and 65c values at 25c; 60c and 65c values at 35c, etc.

Ask to see the Burkland shirt for infants. These come in wool and cotton, wool, and wool and silk. The several grades give many variations in prices. From 40c to $1.40.
(Left Aisle, Center, Main Floor)

Misses' and Infants' Section

A special department has been opened in Millinery for Misses, Children and Infants. Everything from the plain, practical school hat to the cutest French models for the little Miss, just fetching things for the baby.

Children's Plush and Velvet Coats, the latest styles, 6 to 14 years, for $9.75 up to $15.00.

Misses' one-piece dresses, all wool serge, 13, 14 and 15 years, priced at $8, $10 and $12.

The Popular Sweater, in white, red and gray, for $4.50 and up.

Corduroy Separate Skirts, the latest cut. In brown or white. Special Price $5.00.

Cravenette Coats—Just the thing for Fall or rainy weather, for children of 6 to 14 years. Prices $10 and $12.
(Second Floor, Center)

219-229 S. Broadway — 224-228 S. Hill St.

THE PROOF

Indisputable and Incontrovertible Figures Prove the Business-Getting Value of Times "Liners."

During the Month of September The Times printed 59,566 separate "Liner" advertisements, or 23,306 more than its nearest local contemporary.

TIMES "LINERS" PAY BIG

Webb-Fisher Co.
CLOTHES FOR MEN—LATEST FALL BROWNS
811 South Spring Street.

TRUNKS
Leather Goods, Traveling Equipments
Romadka Bros. Co., 457 Broadway
2nd Door North of Fifth Street.

Who's Your Doctor?
Try Our Appliances, Free. Cure Guaranteed. Room 316 Grosse Building

Absolutely no danger — Costs Only $12.00
Clean, warm water at once—a bath for only one cent.
HOT WATER
Why use dangerous, expensive heaters? Cheapest and best furnace in the world. Sectional Heating Co., 601 W. Washington.

Mission Mall Tonic
GIVES HEALTH AND STRENGTH
AT DRUGGISTS

MASON & HAMLIN PIANOS
The WILEY B. ALLEN CO.
618-618 South Broadway.

CROWN COMBINOLA
The Best Player Piano
SMITH MUSIC CO.
408 W. Seventh St.

WOMEN'S $30.00 SUITS
Samples of the very latest styles. Don't miss them..... $15
Empire Sample Suit Co.
Second Floor Parmelee-Dohrmann Bldg. 444 SO. BROADWAY

The New Standard Encyclopedia is guaranteed to be new and complete. A University Society Consultation and Membership Certificate, entitling the holder to many benefits and privileges and good for three years, goes with each set. This certificate keeps the Encyclopedia up-to-date. Send postal to Times Encyclopedia Club.

FULL DRESS, TUXEDO and Prince Albert Suits.
FOR RENT
R. J. BUSCH, CLOTHIER
Broadway and Second Street
(Just out of the high rent district.)

WOMEN'S $25 SUITS
Samples of the very latest styles. Don't miss them..... $15
ORIGINAL SAMPLE SUIT CO.
324½ S. BROADWAY, 2nd Floor.

"Well Done,——"

USED TALENTS FOR THE LORD.

Rev. B. F. Coulter Expires After Operation,

Founds Church and Missions With Private Funds.

Builds Up Great Dry Goods Store on Broadway.

Rev. B. F. Coulter, the venerable founder of the Coulter Dry Goods Company, and one of the highly respected pioneer citizens of Los Angeles, died shortly after 9 o'clock last night at his residence, No. 219 North Grand avenue.

Rev. Mr. Coulter was operated on last Tuesday for an enlarged gland, and never rallied. The wound healed properly, but his vitality was at low ebb owing to his advanced age, and he did not regain consciousness.

He leaves a widow and two children, Frank M. Coulter and Mrs. R. P. McReynolds, wife of Dr. McReynolds. He also leaves a sister, Mrs. S. E. Garland, of this city, and a brother, W. P. Coulter, who resides in Clarksville, Tenn.

Rev. Mr. Coulter leaves a large estate, for years ago he divided his vast holdings with his wife and children, giving Mrs. Coulter $250,000 and his son and daughter $150,000 each. He gave large sums to charity and philanthropic organizations during his lifetime. He founded the Broadway Church of Christ in 1895, and three years ago presented the institution $150,000 worth of real estate in this city.

PREACHED THE WORD.

The deceased was an ordained Christian minister and preached in various Los Angeles churches during the early 70's. He founded six missions in this city and supported them during his lifetime.

Rev. Mr. Coulter was one of the most successful merchants in this city and saw the Coulter dry goods store grow from a very small beginning into one of the largest and best in the West.

Benjamin F. Coulter was born August 5, 1832, at Trenton, Ky. When a boy, he removed to Elkton, Ky., from which, at the age of 10 years, remained in Clarksville until 1864, remained in Clarksville until 1854 and from there removed to Louisville, Ky., remaining one year. Returning against to Clarksville, he made his home there until 1877, in which year he came to Los Angeles.

He was first identified with business interests in this city in 1877, leaving at that time, purchased an interest in the hardware firm of Coulter & Harper, succeeding Harper & Lang.

STARTS BUSINESS.

In October, 1883, he entered the dry goods business under the name of B. F. Coulter, which firm was succeeded by the Coulter Dry Goods Company in 1892.

He was first married to Miss Mary Isabella Moore, May 6, 1856, and from this union there resulted six children, five of whom were sons. Only one of them, Frank M. Coulter, survives. Mrs. Coulter died December 23, 1875.

In 1880 Mr. Coulter married Miss Alice Durrette who is the mother of one daughter, Mrs. R. P. McReynolds. The family resided at No. 219 North Grand avenue for thirty years.

Several years ago the B. F. Coulter Realty Association was formed by members of his immediate family with a view of looking after his valuable real estate holdings in this city and Southern California. Mr. Coulter devoted most of his time to his religious and business interests.

Arrangements for the funeral services are to be completed today.

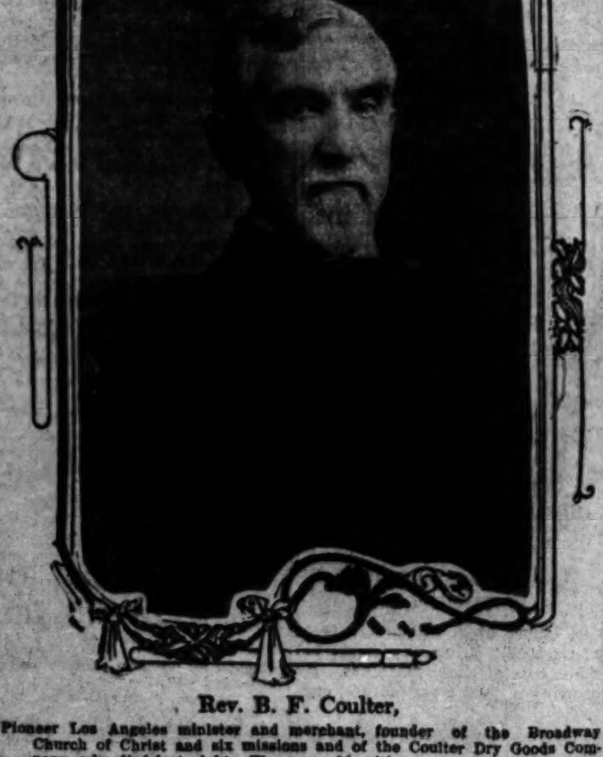

Rev. B. F. Coulter,

Pioneer Los Angeles minister and merchant, founder of the Broadway Church of Christ and six missions and of the Coulter Dry Goods Company, who died last night. The venerable citizen was seventy-nine years of age and had been in this city thirty-four years.

Be Cheerful and Be Happy.

[Butte Miner:] In various ways writers have voiced the vital truth which in effect is, laugh and the world is a place of sunshine, weep and shadows prevail, the sky is overcast and joy absents itself.

That is the figurative way of stating it.

It is the concise way of emphasizing the mighty merit of cheerfulness.

Being cheerful doesn't mean looking upon the affairs of life too lightly.

Life is not altogether a laughing matter and there are serious matters that necessitate serious consideration, but just the same that very self-same serious consideration can be given with a cheerful spirit, a determination to be happy and hopeful and confident.

The man who can smile when he is facing difficulties that test his strength, manliness and ability, is the man worth while.

Being cheerful is to have power.

Cheerfulness makes for happiness that is appreciated not only by the individual, but by those who come in contact with him.

A Moment of Anger.

FORTUNE WITHHELD TILL SHE FINDS HER BROTHER.

UNLESS SHE finds her brother, Miss Maurice Thomas of Sydney, Australia, cannot in herit by her father's will. She arrived at the Alexandria yesterday evening, on her tour of America, in an effort to locate the lost lad.

According to the story of Miss Thomas, her mother died while she was very young. Her brother was scarcely more than an infant and as he grew up it devolved on his sister to look after his welfare in a measure.

About two years ago the two had a serious quarrel and the boy, who was high strung and hot-tempered, ran away from home, stating that he was coming to America. The father, who lived for his son William, gradually became melancholic, morose and finally succumbed to a broken heart.

When the will, giving to his two heirs a sum equivalent to $200,000, was read, it contained a clause stating that Miss Thomas should not receive her share until she had located her brother.

For a year she has been searching the large cities of the Orient but has not obtained a clew. She is now following the clew given by her brother when he said he was coming to this country.

THE PERIL OF THE "RECALL."

Should the recall become operative, a small group of men, discontented, actuated by partisanship, impelled by personal resentment or revenge, could easily secure enough names to call for a special election, for the purpose of determining any judge's fitness to complete his term.

Thus all judges would be in constant fear of offending the temporarily strongest, and decisions, actuated by self-security, might dominate their deliberations.

The law is a technical matter. Sanity as well as precision must underlie the judicial verdict.

There are times when the bench must rule strictly in accord with the statutes. The statutes themselves may be faulty and unwise.

The popular mind isn't qualified to pass upon the degree of individual responsibility in the findings, and, aroused by a hostile press or by a limelight seeker, might, with impetuosity and upon superficial information, unjustly cut short the tenure of thoroughly competent men.

There are moments, too, when far-sight and wisdom dictate courses of action which at the moment seem ill-advised, but which, in the course of time, are demonstrated to be the right step at the right moment.

No lawyer of character and standing will place himself in the position of having his competent judgments over-ruled by laymen. A far lower grade of candidates than at present will stand for election and an increased percentage of weaklings ready to curry favor with the strongest will be added to the judiciary.

The voice of the majority is never really heard at the voting booths. In the face of recent senatorial investigations, it is no secret that many Legislatures are filled with the tools of power. Until we organize ourselves into real democracy, and the will of the actual majority controls, even the discussion of judicial recall is preposterous.

Control of the courts means complete control of the State. Control of the Legislature and control of the Congressional delegation are to a great extent nullified by the existence of a strong and honorable judiciary.

The recall of judges might mean the delivery of entire commonwealths to franchise grabbers and the bosses.

In the present condition of American politics, "the recall" can only be desired by visionaries or looters.—[Woman's World for October.

GRAND JURY.

(Continued from First Page.)

patent man who will take charge of all road work in their district. Let him go over the district, find where permanent work is most needed and also where temporary work must be done. Inform him what funds will be available for the year or season in each district, and lay out the work for the foremen, and check them and their pay rolls and see that the work is done for a reasonable price.

Further, if the Supervisors can secure a good man to locate and buy some good deposits of material for road use situated in different parts of the county, where the expense of loading and transportation would be convenient and cheap, making it possible to do more permanent and better work, an average of 25 per cent., and in some places 50 per cent. saving can be effected. All of the Supervisors agree with us and will work to that end.

IMPLEMENTS AND TOOLS.

Eighty-five thousand, two hundred and nine dollars, and twenty-one cents was expended in five and one-half years from January 1, 1906, to June 30, 1911, for tools and implements to be used in the road work. A system of inventory should be in effect in each road district and each road foreman should account for the county property in his possession. A competent clerk should be employed to keep a complete record of all such county property on hand, and to have a complete list of such property or what it consists of in each road district. Then a representative of the Supervisors should make each road overseer exchange all of the larger and more expensive implements, such as graders, crushers, oil wagons, etc., and outfits of this kind should be made to cover larger territories, and the work done in larger gangs.

Our best information leads us to believe that very large losses have occurred in implements and tools and the loss will continue until some good man can be installed to look after the county's interests in detail. There may have been a time when the Supervisors could have gotten fairly good results for that considerable portion of the taxes levied for roads and there may have been a time when their other duties permitted them to give this part of their work the necessary attention.

If so, it must have been years ago when the road mileage was small, and when only a small amount of taxes were collected for the work. There is no one thing, except schools, for which taxes are levied, which is of such general interest to the public as good roads and there is no public improvement so widely or so generally profitable; it is for this reason that the changes should be made to meet the changed conditions. Some good roads are being constructed near San Fernando, out of decomposed granite from the county quarry, and eight and one-half miles of road built of wash gravel, beginning at the north end of Coalinga Pass and running north towards Ventura, is a splendid piece of work. Work of this sort should be continued whenever funds are available.

This county has a valuable asset in the Pacoima quarry. We think the decomposed granite lying south of the rock quarry is worth more than the rock, and, in fact, it will be worth many times more. It is from such deposits as this that cheap, good roads can be built.

Mother.

[Atchison Champion:] The most unselfish person in the world is mother. There is no sacrifice too large for her to make, none too small that she does not enjoy. The home life centers around mother. Her counsel is sought on the most important matters and the most trifling detail of any plan must have her approval. When a member of the family goes for a trip it is mother who generously plans and prepares and sees that everything is arranged for a pleasant journey. When a storm suddenly breaks forth in the middle of the night mother quietly hurries to each bed chamber, lowers the windows and draws the curtains, taking every care not to awaken the sleeping children. When sickness invades the home and death lurks just beyond the little family circle it is mother, again, who grapples with the grim persecutor as hour after hour and night after night, unmindful of herself, she watches over the bedside of the disease-stricken child. And when the crisis is passed and hope awakens life to contravene against death, mother slips softly away for a little rest. She falls asleep serenely happy that her service and sacrifice has saved the life of a dear one.

Everything that is dearest and sweetest in life is someway is linked up with mother. The home is a mere house without mother. And yet we wonder if the home always appreciates mother.

Long Beach.

WOMEN APPEAL TO CONGRESS.

Convention at Long Beach Adopts Resolutions.

Would Stop the Outrageous Traffic in Women.

Postal Savings Bank Will Open This Morning.

LONG BEACH, Oct. 6.—The Pacific Branch of the Woman's Foreign Missionary Society of the Methodist Church today at its closing session by unanimous vote adopted resolutions appealing to Congress to put a stop to the white slave traffic carried on among foreign immigrants to the United States and to prevent American women becoming victims of foreign agents. They ask Congress to protect the marriage relations by treaty with all nations and put a stop to fraudulent divorces and adulterous marriages.

New officers elected are: President, Mrs. George B. Smythe, Berkeley; corresponding secretary, Mrs. F. F. Johnson, Pasadena; assistant, Mrs. Charlotte O'Neill, Pasadena; associate secretary, Mrs. Belle T. Anderson, San Pedro; recording secretary, Mrs. J. R. Umstead, Los Angeles; treasurer, Mrs. Z. L. Parmalee, Pasadena; delegates to executive conference at St. Louis, Mrs. Charlotte O'Neill, Pasadena; Mrs. A. M. Robins, Berkeley; alternates, Mrs. H. W. Fisher, Los Angeles; Mrs. Rolfs, Oakland.

The closing day was full of interest comprising reports of standing committees and reports of the supply departments. Addresses were given by Mrs. Eva Brand of Seoul, Korea, and Dr. Calkins of Indiana. A collection of $400 was taken to send three young women to the missionary fields.

POSTAL BANK.

The Postal Savings Department of the local postoffice will open for business tomorrow morning, Postoffice Hirsen having received all the necessary supplies today. The department will be in charge of the money order department and the savings deposits will be in charge of Miss Julia Reed, for several years a valued employee of the local office. Deposits will be received daily except Sunday between the hours of 9 a.m. and 5 p.m. There is a considerable foreign population in and about Long Beach which has been sending its money to their old homes and much of this money is expected now to remain in this country.

CLOSE CALL.

Harry Spotswood and August Newman, members of the municipal band, had a close call in the Catalina Channel yesterday and only superb seamanship saved them from disaster. The band boys own a small auxiliary sloop called the Kinkapah, which is in daily use by some of the boys. Yesterday Newman and Spotswood started to the breakwater to see the cruisers at anchor and inadvertently got between the torpedo fleet and the target net they were using just as a dummy torpedo was discharged at the target.

The band boys saw what they thought was a shark coming toward them but as it got closer, running a foot under water. It was found to be a steel-nosed torpedo. Both men leaped for their sail and veered the boat just as the torpedo shot by them. Had it struck the boat its steel head and weight would have crushed through like paper and sent the launch to the bottom with both men tangled in the rigging. They gave the fleet a wide berth on their return home.

PRESIDENTIAL VIEW.

The Chamber of Commerce has been notified by the Salt Lake officials that the special train of President Taft can be held here on October 17 until noon. This will give the President an additional half hour in Long Beach and enable the arrangement committee to take the Chief Executive to the top of Signal Hill from which a view of twenty-six cities and towns can be secured.

NEWS BRIEFS.

Because of the dull season and the withdrawal of the municipal band from the beach, by order of the Council, which decreed that it shall only play upon city property, a movement has been started among Pike concessions and the bath-house to close up the Pike for thirty or sixty days or until the winter crop of tourists begin to flock here.

Returns of the September registrations in the public schools show a total enrollment of 4085 students, an increase over last year of 413. The Polytechnic High School enrollment is 775. The Carroll Park School has the highest enrollment of the grammar schools with 572 pupils registered.

Coming home from the Los Angeles ball game last night, H. N. Williams failed to see a line of flat cars across the road at the Compton crossing and dashed his auto under them until stopped by the higher part of his auto. The machine was badly wrecked and had to be towed into Compton. The occupants escaped injury.

The City Council tonight started proceedings to call an election for the issuance of a bond issue of $350,000 to construct a sewer system north of Eighth street. The election will not be called until after the municipal election in December. In the meanwhile the school board is confronted with the problem of disposing of the high school sewage without honeycombing the grounds with cess pools and will ask the Council to be allowed to lay a pipe from the school to the present system which ends at Eighth street.

WOMAN GRANTED DIVORCE.

Wife of San Diego Mining Man Given a Decree on Grounds of Desertion.

SAN DIEGO, Oct. 6.—Mrs. James A. Hodgman, Sr., at one time a resident of Pacific Beach, and well known here, was today granted a final divorce decree from James Hodgman, Sr., on the grounds of desertion. The decree was handed down by Judge T. L. Lewis.

Hodgman is well-known in San Diego. He is connected with the Orange Blossom mine in San Bernardino county. In her action, Mrs. Hodgman did not ask for alimony, neither did she request the court that she be restored to her maiden name. She is wealthy and lives in Seattle.

WOMEN'S WORK, WOMEN'S CLUBS

BY SYDNEY FORD.

The best way for women to approach politics is to let them entirely alone. In all the fifty years that in one way or another I have worked, I have never identified myself with suffrage nor politics.

JENNIE JUNE
(Mrs. Jane C. Croly.)
Founder of Sorosis and president of the New York Women's Press Club.

When Mrs. David Chambers McCann arose to deliver her opening address as president of the Friday Morning Club yesterday, she faced an audience of women that stretched from the platform to the entrance of the assembly hall and overflowed into the gallery above.

Among the members present were several guests of note representing other cities. With Mrs. Josiah Evans Cowles, vice-president of the Biennial, was Mrs. S. E. Empey of Yuma, who is prominently identified with women's clubs and women's work in Arizona.

Mrs. George Scofield Scovel of San Francisco was the guest of Mrs. Charles Lloyd of No. 1540 Manhattan place. Mrs. Scovel is a member of the ToKalon Club of San Francisco. This Greek word signifies "The Beautiful," and the club applies it to the art, drama, literature and travel interests represented in that organization.

Madame Severance was also present and occupied her customary easy chair of honor in the front row.

Miss Frances Wills—back from her long, delightful rambles through Europe, was greeting her friends and quite a delegation came in from Hollywood—Miss McCullough, Mrs. Cornelius Cole, Mrs. Cole, Jr., Mrs. Vincent and others.

Mrs. McCann's address indicated that she is keenly alive to her responsibilities as president of this great organization, which stands for development, progress and high standards.

The chairmen of the various committees each in turn spoke for their special department. Mrs. O. P. Clark for finance, Mrs. E. H. Miller for hospitality, Mrs. Charles E. Shattuck for the House Committee, Mrs. Danora Schultze for scholarship fund, Mrs. Anstruther Davidson for the Book Committee, Mrs. Estelle Heartt Dreyfus for music, Mrs. Randall Hutchinson for art, Mrs. Thomas A. Box for the drama and Mrs. Charles F. Edson for public affairs.

A new note was struck in the address of Miss Laura Smith, who, by the way, is a sister of Mrs. McCann, when, as chairman of a committee appointed for the purpose, she awakened the club conscience by advancing the idea of forming a club which should bring together all women, without class distinction. An organization which should be truly democratic, based somewhat on the lines of the Woman's Club in connection with Hull House in Chicago, or the famous English woman's club in London, whereby the women whose homes are in settlement districts shall share the privileges of the favorites of fortune.

This matter has been under consideration during the summer and it is altogether likely that in the near future the Friday Morning Club will put itself on record as a pioneer in this splendid plan which will meet the endorsement of every woman who has her sister's good at heart.

Many Methodist Missionaries.

Methodist women have had two weeks of busy days, the big annual missionary meeting following immediately on the heels of the conference. Next week the branch executive meeting comes off at St. Louis and Southern California sends three delegates, Mrs. S. F. Johnson of Pasadena, Mrs. Belle Anderson of San Pedro and Mrs. M. F. Woodcock of South Pasadena.

The Pacific branch reported at the Long Beach meeting just concluded thirteen missionaries in foreign fields and three more who will sail in November—Miss Zula Frances Brown, a graduate of the University of Southern California, who goes to Nau Chang, China; Miss Grace M. Dillingham to Korea, and Miss Olive B. Conner, a teacher of Santa Ana, to India.

The Pacific branch is already supporting four missionaries in India—Misses Celesta Easton, Charlotte Holman, Adelaide Clancy and Vida Stephens. The last-named young woman is wholly supported by Mr. and Mrs. Walter H. Fisher of Wilshire boulevard. Mrs. Fisher is president of the First Methodist Woman's Foreign Missionary Society.

In China, Dr. Gertrude Taft of Hollywood, is in charge of a hospital at Klu Kiang, and Miss Evelyn Baugh is a teacher in a large girls' school at Peking. Both are graduates of the State University at Berkeley.

In Tokio, Misses Helen Russell and Grace Wythe are teaching in a girls' school of 250 pupils; in the Philippines Miss Marguerite Decker is in charge of a successful deaconess training school at Manila, and Miss Elizabeth Parkes is doing evangelistic work in the provinces.

Miss Susan Collins and Miss Martha Drummer are in charge of a school for girls in Quessua, Angola, Africa, and Miss Edith Salmans teaches in the large girls' school in Mexico City.

D.A.R. Reception.

Owing to her recent bereavement in the death of her mother, Mrs. W. W. Stillson will not be present at the reception planned by the Los Angeles Chapter of the D.A.R. for next Wednesday afternoon. Beside Mrs. Stillson, other guests of honor invited are Mrs. I. R. Kinkead, State vice-regent; Mmes. C. C. Cottle, J. B. Monnette and Allen Aldrich.

Club Housecleaning.

The Ebell Club has just footed its housecleaning bill, which totals over $1500. This involved, however, a new furnace and ventilator, which cost over $1100, and the floor of the auditorium has been beautifully renovated—it looks exactly like a new floor.

The Woman's Clubhouse has also received an overhauling and the auditorium walls are hung with handsome burlap in a golden shade that harmonizes wonderfully well with the new tinting. Many of the rugs, which were stolen during the summer vacation a year ago, have been replaced and altogether both clubhouses are spick and span, ready for the autumn sessions.

FRANK G. CARPENTER'S letter in The Times Magazine tomorrow will be under the title, "Uncle Sam, Lumberman," and will explain the great work the government is doing in the interests of the lumber industry.

The Ludwig Pian

Best Known in Its Cl
Best Value for the Pr

AGENTS FOR
Mason & Hamlin
Hardman
Conover
Packard, Ludwig
Harrington
Kingsbury
Price & Teeple
Wellington
Milton
Rembrandt

PLAYERS
Knabe Angelus
Emerson Angelus
Angelus Player
Hardman Autotone
Harrington Autotone
Conover Inner Player
Cecelia Inner Player
Kingsbury Inner Player
Stephenson
Milton Invisible

OTHER STORES
San Francisco
San Diego
Oakland San Jose
Sacramento
Eureka Phoenix
Reno Portland
Redlands
San Bernardino
Santa Barbara

You are invited to inspect our complete stock, urged to compare quality, prices and terms with anything offered in the city within $100 of our

In the first place The Wiley B. Allen Co. has a large number of stores up and down the Coast uses every year an enormous quantity of pianos, selling them at prices absolutely no higher than obtain throughout the East.

Our terms are most liberal on all our pianos. There are 80,000 Ludwigs in use. Ask your friend or neighbor about them.

Thirty-five years of buying and selling pianos taught us the value of the Ludwig piano and we recommend it to you as the best piano on the market at the price asked.

Two carloads just arrived. Ask about the $350.00 style. Catalogues and a handsome book for the asking.

The Wiley B. Allen Co.
MAKERS OF HIGH GRADE PIANOS
416-418 South Broadway
Talking Machines Talking Machines

True Corset Econom

consists not in buying cheap, poorly constructed corsets that have wrong lines to begin with—and that fail to support the figure.

It is true economy to buy a first-class, correctly constructed corset, and to have it rightly fitted.

BIEN JOLIE CORSETS

are ideal corsets—they support where support is needed, their lines conform to those of the natural figure—but there remedying defects or deficiencies.

They cost from five to twenty-five dollars—and they're well worth their prices, too.

Newcomb's CORSET SHOP

Our Factories at Richmond, Indiana, are the largest of their kind in the world

The Starr Piano Compa

Factory Distributing Warerooms,
628-630-632 South Hill Street, Los Angeles, Cal.
Sold for cash or on monthly payments.

Men's Clothing Clothes for Men and Young Men
DESMOND'S
Corner Third and Spring Streets

EXCURSIONS EAST via
WESTERN PACIFIC RAILWAY
532 South Spring Street, Los Angeles

Spier Tailored Hats $10
Exclusive Importations for Evening and Street
THIRD AND HILL

Whiting Wrecking Co.
415 E. 9th St.
New lumber $10.00 and up. Roofing paper $1.00 per roll. Sash weights 1¼c per lb. Sinks $1.50. Bath tubs $14.50. Toilets, $12.00 and $15.

INGLEWOOD

BUNGALOW PARK

Half Acre and Acre Lots

Supplied with gas, electricity, water and telephone service. Streets graded and oiled, cement sidewalks and curbs, tree lined parkways. Limited restricted where values are insured. Most healthy, desirable location in this beautiful valley and you are certain to realize handsomely on your investment. Take Redondo Beach car via Inglewood, get off at Inglewood station. Salesmen on grounds from 10 a. m. to 4 p. m. daily.

Inglewood Land Co.
349 WILCOX BLDG.
Tel. A4229; Main 6915.

BUNGALOW PARK

INGLEWOOD

You can keep your

SIGN

Bright as

by occasionally using the

liquid metal polish

Brilliantsh

No hard rubbing required,

the work. To be sure of

the genuine look for name

and portrait of E. W.

Bennett on the red labeled

can.

For sale at grocers, druggists and hardware dealers.

E. W. Bennett & Co.
Manufacturers
San Francisco

"Just Sa

HORLICK

It Means
Original and
MALTED M

The Food-drink for

More healthful than Tea or Coffee.
Agrees with the weakest stomach.
Delicious, invigorating and sustaining.
Rich milk, malted grain, powder.

A quick lunch prepared in a minute.
Take no substitute. Ask for
Others are

An Expressive Epitoph.

[Kenebec Journal:] York county, Me., comes to the front with an epitaph which refers to the unhappy lot of a son of that part of the State whose chosen vocation, it seems had displeased his people. Here is what they put on his tombstone:

"No bones li here of Samuel G.
At thirty-four he was lost at sea;
But had he died in the proper way
His dust twould be within this clay."

SCRATCH PADS FOR THE SCHOOL CHILDREN

The Times wants to start every scholar, young and old, in the new school year with a fifty-page scratch pad, which may be obtained FREE by calling at the Times Office, No. 531 South Spring street.

Religious.

RINGS MESSAGE OF GOOD WIL

Japanese Statesman Plea With Reception.

Three Meals a Day and Gr Mental Feast.

St. Paul's Will Dedicate New Organ.

reception was tendered the H Shimada of Japan, at the Y. yesterday afternoon, under offices of the local Japanese Fr ciety. The distinguished guest member of the Japanese Parl e, and has been delegated to co America on a special mission, by the relations existing betwe people of this country and t panese residents here. The he ble gentleman is said to be rat ong the shrewd conservative p ans of the Orient, and one believe it, after hearing hi In contrast to the stolidity n met with in Japanese statesm wore a broad smile throughou speech, which, in part, was ows: "

I have come in the interest of tual understanding between panese and American people. I sorry for reports that get in newspapers about war betwee n and America. This war is ot pleasing to the Japanese p who are yet suffering from ts of the last war. There is feeling toward America, will be no war. America is country for us and England n ericans send us less merchand buy more; England sends mo buys less.

We have a Peace Commission, as told me to tell you this. peace between America and J , and I am studying conditio ng Japanese in this country. report to them the conditions here. This cordial greeting h more than I expected, and th e word I will take back to J

Mr. Shimada is spending ten da Southern California in pursuit mission, and is apparently high ased with the situation as he fo here. A score or more of t ding Japanese of the city were ndance yesterday, and the rece closed with the singing of th panese national anthem.

BAPTISTS' BIG DAY.

REE MEALS AND THEN SOM novel feature of rally day First Baptist Church, will be ing of breakfast, dinner and sup in the dining-room of the church orrow. The first service will be er-meeting from 7 to 8 o'cloc breakfast will be served at 8:1 day school, with a surprise pro ams, will follow at 9:30; at ock the new church officers wi installed by Dr. C. M. Carter, an asket dinner will be served at th e, of this service; at 2:30 th ng People's Union, the Women' ety and the brotherhood wi d meetings, and at 3 o'clock a eal meeting will be held, to b ressed by Dr. Brougher, Dr ins, Matthias B. Jones, D. K. Ed ds and F. W. Blair. Supper will erved at 5:30; at 6:15 there wil 6, Young people's rally, and a Dr. Carter will begin his seri sermon-lectures on a journe ugh the most fascinating por e of Europe. They will be illus d with a stereopticon by Dr. Cronkhite, and the public is in d to attend any and all the serv s of the day.

FORMAL ORGAN OPENING.

RECITAL AT ST. PAUL'S.

e formal opening of the new or n St. Paul's Pro-Cathedral wi place on Monday evening t Douglas, assisted by St. Paul r. An elaborate programme h prepared for the occasion, is ing a number of classical sele e by Mr. Douglas, and amon selections the choir will sin Lovely is Thy Dwelling Place, hms. The public is invited ed.

OLD PEOPLE'S DAY.

FIRST UNITED BRETHREN.

e annual Old People's Day wi served at the First United hren Church tomorow. The eld people will be taken to th rch in conveyances for the morn service, when communion will b brated. In the evening the con ation will go in a body to th ing service of Otterbein U. rch, Sixty-sixth and San Pedr ets. The old building of the Fir rch has been removed to this si re-erected, making the thir rch of that denomination in th

WILL TALK ON BIBLE.

OXY'S FOOTBALL CAPTAIN.

ini Smart, captain of the Occ tal College football team, is to speaker at the Y.M.C.A. on Sun afternoon at 3 o'clock. He wi introduced by President Baer, a Occidental quartette will sin rt is an all-round athlete, and y popular at the college. H ject tomorrow will be: "Why ieve in the Bible."

RELIGIOUS BREVITIES.

RDNESS WILL BE HIS THEM J. Whitcomb Brougher, past Temple Baptist Church, will preac rrow morning in the Auditoriu the subject: "The Kingship ness." At night the service wi in the hands of Temple Mas and the Rotary Club will a in a body. The music will be s male chorus, with quartette a ons, and there will be a cornet by Childers Green and Walte . Dr. Brougher's subject w "Are All Men Alike?"

Charles Edward Locke will b his fourth year at the Fir ngelist Church tomorrow, and t morning will preach on "An Ech from Mars Hill," and will give a bri ew of the work of his church dur the past year.

Dr. H. R. Calkins of Indi to the First Methodist Chur ay night, and will tell of "T Destruction of Christian Scien Other Modern Delusions." will illustrate the subject

Religious.

BRINGS MESSAGE OF GOOD WILL.

Japanese Statesman Pleased With Reception.

Three Meals a Day and Great Mental Feast.

St. Paul's Will Dedicate Its New Organ.

A reception was tendered the Hon. [illegible] Shimada of Japan, at the Y.W. C.A. yesterday afternoon, under the auspices of the local Japanese Fra[illegible]. The distinguished guest is a member of the Japanese Parliament, and has been delegated to come to America on a special mission, to study the relations existing between the people of this country and the Japanese residents here. The honorable gentleman is said to be rated among the shrewd conservative politicians of the Orient, and one can well believe it, after hearing him talk. In contrast to the stolidity so often met with in Japanese statesmen, he wore a broad smile throughout the remark, which, in part, was as follows:

"I have come in the interest of a mutual understanding between the Japanese and American people. I feel very sorry for reports that get into the newspapers about war between Japan and America. This war talk is not pleasing to the Japanese people, who are not suffering from the effects of the last war. There is the feeling toward America and Japan will be no war. America is the best country for us and England next. We have sent us [illegible] merchandise and [illegible] power; England sends more [illegible].

"We have a Peace Commission, and I was told me to tell you this: We have peace between America and Japan, and I am studying conditions among Japanese in this country. I will report to them the conditions I find here. This cordial greeting has been more than I expected, and this is the word I will take back to Japan."

Mr. Shimada is spending ten days in Southern California in pursuit of his vocation, and is apparently highly pleased with the situation as he finds it here. A score or more of the leading Japanese of the city were in attendance yesterday, and the reception closed with the singing of the Japanese national anthem.

BAPTISTS' BIG DAY.

THREE MEALS AND THEN SOME.

A novel feature of rally day at the First Baptist Church will be the serving of breakfast, dinner and supper in the dining-room of the church, tomorrow. The first service will be a prayer-meeting from 7 to 8 o'clock, and breakfast will be served at 8:15; Sunday school, with a surprise programme, will follow at 9:30; at 11 o'clock the new church officers will be installed by Dr. C. M. Carter, and dinner will be served at the close of the service; at 2:30 the Young People's Union, the Women's Society and the Brotherhood will hold meetings and at 3 o'clock a general meeting will be held, to be addressed by Dr. Brougher, Dr. Charles Reisner S. Jones, D. K. Edwards and F. W. Blair. Supper will be served at 5:30; at 6:15 there will be a young people's rally, and at 7:30 Dr. Carter will begin his series of lectures on a journey through the most fascinating portion of Europe. They will be illustrated with a stereopticon by Dr. J. [illegible] Douglas, and the public is invited to attend any and all the services of the day.

ORGAN OPENING.

RECITAL AT ST. PAUL'S.

The formal opening of the new organ at St. Paul's Pro-Cathedral will take place on Monday evening by a recital, assisted by St. Paul's choir. An elaborate programme has been prepared for the occasion, including a number of classical selections by Mr. Douglas, and among other selections the choir will sing "Lead, Kindly Light" and "Thy Dwelling Place." The public is invited to attend.

OLD PEOPLE'S DAY.

FIRST UNITED BRETHREN.

The annual Old People's Day will be observed at the First United Brethren Church tomorrow. The old people will be taken to the church in conveyance for the morning, when communion will be served. In the evening the congregation will go in a body to the regular service of Otterbein U. B. church, Sixty-sixth and San Pedro streets. The old building of the First church has been removed to this site and is being rebuilt, making the third church of that denomination in the city.

WILL TALK ON BIBLE.

OKE'S FOOTBALL CAPTAIN.

Ben Smart, captain of the Occidental College football team, is to be the speaker at the Y.M.C.A. on Sunday afternoon at 3 o'clock. He will be introduced by President Blaer, and the Occidental quartette will sing. Smart is an all-round athlete, and is popular at the college. His subject tomorrow will be: "Why I Believe in the Bible."

RELIGIOUS BREVITIES.

SERMONS WILL BE HIS THEME.

Dr. J. Whitcomb Brougher, pastor of the Temple Baptist Church, will preach tomorrow morning in the Auditorium on the subject: "The Kingship of Kindness." At night the service will be in the hands of Temple Men's Club and the Rotary Club will attend in a body. The music will be by the choir of 100 voices, with quartette and soloists, and there will be a cornet solo by Childers Green and Walter Saint. Dr. Brougher's subject will be "Are All Men Alike?"

Professor Edward Lucke will begin a series of lectures in the Fourth year at the First Methodist Church tomorrow, and in the evening will preach on "An Echo from Mount Hill," and will give a brief review of the work of his church during the past year.

Bishop J. E. Calkins of India will preach in the First Methodist Church this evening, and will tell of "The Conquest of Christian Science by Modern Delusions." Dr. Calkins will illustrate the subject by relating a circumstance that happened recently in Los Angeles. The choir will sing several special numbers.

"A Certain Rich Man" will be the Sunday morning topic of Dr. William Horace Day, at the First Congregational Church. In the evening he will deliver the last of his experiences in the high Sierras, illustrated with beautiful colored views.

Rev. C. T. Murphy, rector of St. Athanasius Episcopal Church, will make a notable departure from Episcopal conservatism, on Sunday evening, when he will illustrate a sermon on "The Life of Joseph," with a series of lantern pictures. The people of the community are invited to attend.

Rev. Dana W. Bartlett of Bethlehem Institution will speak in the Church of the Messiah on Sunday evening on the topic, "Life in the Lowlands of Los Angeles." He has been tendered the pulpit of this church one Sunday evening in each month, and Mr. Bartlett would appreciate other offers of the same kind from leading churches.

Rev. L. G. Morris will preach in St. John's Church tomorrow morning on "The Marriage and Divorce Problem."

Rev. John Telford, representative of the American Bible Society, will speak at the Methodist Mission on Sunday night on "How We Got the Bible." Miss Pearl Harrison will sing.

Rev. W. H. Martin will preach both morning and evening tomorrow at the First Christian Church.

"Cloud Crystals" will be the subject on Sunday evening of Dr. Arthur S. Phelps, pastor of Central Baptist Church, illustrated with scientific drawings depicting a snowflake. On Sunday morning he will begin a series of sermons on "The Successful Church."

"If Christ Came to Los Angeles" will be the topic of Rev. A. Sterling Barner in Memorial Baptist Church tomorrow morning. In the evening his subject will be "A Portrait of Jesus."

Elaborate programmes have been prepared for rally-day services at the Pico Heights Congregational Church today at 9:30 and 11 o'clock a.m. and 7:30 p.m.

Mrs. F. S. Herndon will speak at the Young Women's Christian Association at 4 o'clock tomorrow on the subject of her work among the Indians.

"Regnant Forces of Life" will be the subject of Dr. Edward Campbell at the First Presbyterian Church tomorrow morning.

BIBLE LESSON HELPS.

Prepared for "The Times" by Dr. G. Campbell Morgan, the World's Most Famous Expositor.

THE LIFE-GIVING STREAM.

LESSON: Ezekiel xlvii, 1-12.

GOLDEN TEXT: Revelation xxii, 17. "And whosoever will, let him take the water of life freely."

(1) And he brought me back unto the door of the house; and behold, waters issued out from under the threshold of the house eastward, for the forefront of the house was toward the east, and the waters came down from under the right side of the house, on the south of the altar. (2) Then brought he me out by the way of the gate northward, and led me round by the way without unto the outer gate, by the way of the gate that looketh toward the east; and behold, there ran out waters on the right side. (3) When the man went forth eastward with the line in his hand, he measured a thousand cubits, and he caused me to pass through the waters, waters that were to the ankles. (4) Again he measured a thousand, and caused me to pass through the waters, waters that were to the knees. Again he measured a thousand, and caused me to pass through the waters, waters that were to the loins. (5) Afterward he measured a thousand; and it was a river that I could not pass through: for the waters were risen, waters to swim in, a river that could not be passed through. (6) And he said unto me, son of man, hast thou seen this? Then he brought me, and caused me to return to the bank of the river. (7) Now when I had returned, behold, upon the bank of the river were very many trees on the one side and on the other. (8) Then said he unto me, these waters issue forth toward the eastern region, and shall go down into the Arabah; and they shall go toward the sea; into the sea shall the waters go forth, which were made to issue forth; and the waters shall be healed. (9) And it shall come to pass, that every living creature which swarmeth in every place whither the rivers come, shall live; and there shall be a very great multitude of fish; for these waters are come thither, and the waters of the sea shall be healed, and everything shall live whithersoever the river cometh. (10) And it shall come to pass, that fishers shall stand by it; from En-gedi even unto En-eglaim shall be a place for the spreading of nets; their fish shall be after their kinds, as the fish of the great sea, exceeding many. (11) But the miry places thereof, and the marshes thereof, shall not be healed; they shall be given up to salt. (12) And by the river upon the bank thereof, on this side and on that side, shall grow every tree for meat, whose leaf shall not wither, neither shall the fruit thereof fail: it shall bring forth new fruit every month, because the waters thereof issue out of the sanctuary, and the fruit thereof shall be for meat, and the leaf thereof for healing.

The Story.

Throughout this prophecy of Ezekiel there are time notes, enabling us to read it in the light of the history, and so making it in that respect full of interest. Four of these notes refer to the period before the destruction of Jerusalem. Nine of them refer to the period after the fall of the city.

The first four move in a consecutive order. The first is that which we considered in our previous lesson. In the fifth year of Jehoiachin's captivity the commission came to Ezekiel (1.2). The second refers to the sixth year of that captivity, when the visions of the abominations in Judah were granted to the prophet (viii.1.) The third refers to the seventh year of Jehoiachin's captivity, when the elders of Israel visited him (xx.1.) The fourth, refers to the ninth year of Jehoiachin's captivity, the year in which the King of Babylon commenced the siege of Jerusalem (xxiv.1.)

The nine time notes after the fall of the city do not follow in strictly consecutive order, one of them indeed going back to the period of the siege. They are rather grouped around some particular theme. Let us glance at them as they come. In the eleventh year of Jehoiachin's captivity, the year of the fall of Jerusalem, the prophet uttered his tremendous denunciation of Tyre, because Tyre rejoiced against Jerusalem in the hour of her downfall (xxvi.1.) The second note is the one which goes back into the time of siege, and is a doom on Egypt (xxix.1.) The third moves right on to the twenty-seventh year of the captivity of Jehoiachin, and thus is the latest in order of the history of the prophecy. It foretells the ultimate defeat of Egypt by Babylon, and is here inserted because in the grouping of the prophecies, Egypt is under consideration at this point (xxix.17.) The fourth refers to the eleventh year (xxx.20;) and so also does the fifth (xxxi.1;) and both have to do with the doom on Egypt. The sixth refers to the twelfth year (xxxii.1;) and so also does the seventh (xxxii.7;) both of which are lamentations for Egypt. The eighth refers to the twelfth year, and gives an account of the coming of one who had escaped from Jerusalem to Ezekiel (xxxiii.21.) The last time note refers to the five-and-twentieth year of the captivity, that is, to a period fourteen years after the fall of the city (xl.1.) Then Ezekiel had his visions of the restored order.

Our lesson is from this final section of the prophecy dealing with that restored order. This section describes the restored order from seven standpoints; that of the Temple; that of Jehovah himself returning thereto in glory; that of the service of the Temple reestablished; that of the river proceeding from the Temple for the restoration of the land; that of the land in its new division among the tribes; that of the people in their settlement in the land; and finally that of the city in its dimensions, and in its essential glory.

Thus the central picture of the restored order is that of the river which is our lesson. All that we have already done is of value in our understanding of the message. The earlier part of the book contains the prophesying of this man to a remnant of exiles in the dark years immediately preceding and following the fall of Jerusalem. The city is in ruins, and the people are scattered. Yet this great prophet of hope looks on, and sees a restoration full of glory, which these final chapters describe. The flowing of the river results from the three things first dealt with, and issues in the three which follow: first the restored Temple, the coming back of Jehovah, and the establishment of the service; then flowing of the river; finally the healing of the land, the gathering of the people, and the establishment of the city.

Perhaps, in the whole of the prophetic writings there is nothing to surpass in beauty and suggestiveness this description of the great river. It is to be noticed first that it issues forth from the temple, and that it comes by the way of the altar. Then it is specially to be observed that it flows toward the east; and, when the actual geography of the district is borne in mind, it is seen that the river is moving toward the desert land, and flowing on ever until it comes to the Dead Sea. Proceeding at first as a stream of small dimensions, for the word made use of, as the margin shows, is that there trickled forth waters—it grows in volume as it moves. A thousand cubits away from the house, the waters reached to the ankles. Two thousand cubits away they reached to the knees. Three thousand cubits away, the waters were to the loins. Four thousand cubits away, and the waters were risen until they constituted a river to swim in. The nearer the desert, the more abundant was the flowing of the waters. The supreme suggestiveness of the vision is, of course, found in the declaration that "everything shall live withersoever the river cometh."

The Teaching.

The teaching of this central vision of the restored order supremely demands the recognition of the whole movement. With that wholly in mind, there is presented to the view a picture of human life ordered around the government and worship of God. Then originally from Him, and mediatorially through those conditions of ordered life, renewing rivers flow forth, bringing life to the desert, and healing even for the brackish waters of the Dead Sea. Deserts and dead seas for evermore remain barren and brackish, save as they are touched by the healing and fertilizing forces of the rivers of life which proceed from the throne of God, through the channels in right relationship to that throne. Where these conditions are fulfilled, the rivers always flow, and the healing always follows.

The Golden Text.

The golden text is selected from the final words of Jesus, as recorded by the seer of Patmos, and are to be interpreted in the light of the declaration with which the last chapter of the revelation opens. "He showed me a river of water of life, bright as crystal, proceeding out of the throne of God and of the lamb." This vision of the river is found in the final vision of the city of God, whereas in Ezekiel's picture the river came from out the temple, in this the last and ultimate city there is no temple, because "the Lord God the Almighty, and the lamb, are the temple thereof." The teaching, however, is the same; this river proceeds from the throne of God, and of the lamb; and thus the ultimate value of this word of the Lord Jesus as recorded by John, is that it shows that the reception of the water of life is dependent upon abandonment to the throne of God, as interpreted through the Son of God, and established through His sacrifice and suffering.

TRACHOMA IS EPIDEMIC.

Dinuba Schools May Have to Be Closed On Account of Virulent Eye Disorders.

DINUBA, Oct. 6.—Trachoma and school sanitation, with the proper measures to be followed to make such sanitation compulsory, were the chief topics of discussion at the meeting of the Tulare County Medical Association which was held here last night.

Alarmingly prevalent is the trachoma with the eyes of the school children of this entire county and it is claimed that as high as 20 per cent. of the children of this district are affected.

As the disease is one which is violently contagious and one which can be communicated from child to child through the medium of common towels and even drinking-cups, it makes essential some system of sanitation which can be imposed upon the scholars with a reasonable certainty that the system will be followed.

During the session it was stated that Dr. Snow, the secretary of the State Board of Health, has promised to visit this district and assist the local officials in measures for the control of the epidemic.

Dr. Blodgett of Tulare, Dr. Tourtillot of Lindsay, Dr. White of Visalia and Dr. Higgins of Porterville were among the physicians who took part in the general discussion.

ASK CO-OPERATION.

FRESNO, Oct. 6.—[By A. P. Night Wire.] Calvin B. Brown, a member of the directorate of the Panama Pacific International Exposition Company, with a party of San Francisco men, arrived in town today and proceeded to the county fair grounds at noon. Brown addressed a large gathering of people in the grand stand at 1:30 o'clock this afternoon, making a plea for co-operation in naming the exposition a big success. It is estimated that over 100 San Franciscans are attending the big county fair here today. A big stock parade and racing programme were today's features. Tonight there will be an elaborate display of fireworks.

GEORGE W. BURTON has written an article for the Times Magazine under the title "Past and Present." Needless to say he produces comparisons worth reading.

Important Services.

CHRISTIAN

MAGNOLIA AVENUE CHRISTIAN CHURCH,
West Twenty-fifth Street and Magnolia Avenue.

REV. JESSE P. McKNIGHT, Pastor. Sunday-school at 9:30 a. m. Church services 11 a. m. and 7:30 p. m. Sermon Subjects: Morning, "WHAT IS THAT IN THY HAND?" Evening, "THE RIVER OF LIFE." Music under direction of Mr. Le Roy Jepson. Cordial invitation for all.

THE WILSHIRE BOULEVARD CHRISTIAN CHURCH,
Corner Wilshire Boulevard and Normandie Avenue.

WILLIAM CLAYTON BOWER, A. M., Pastor. Bible School at 9:30. Morning worship at 11 a. m. Sermon subject: "Famine of the Word of God." Evening worship at 8 p. m. Subject: "Nation Building. [1] Race; or the Problem of Emigration."

METHODIST.

UNIVERSITY METHODIST CHURCH,
West Jefferson and McClintock Streets.

JAMES ALLEN GEISINGER, Pastor. Sunday, 11 a. m., the Sacrament of the Lord's Supper and Baptismal Service. 7:30 p. m., "The Gospel of God." Special music at both services.

HAMILTON METHODIST EPISCOPAL CHURCH,
Corner Naomi and East 18th Streets.

Take Central avenue car to 18th and east one block, or Hooper avenue to 18th and west one block. REV. W. A. KNIGHTEN, Pastor. The sermon at morning service at 11 o'clock will be "The Pastor's Address," written by Matt F. Hughes. Evening service at 8 o'clock. Subject of sermon: "A Plan That Includes the Whole Family."

WESTLAKE M. E. CHURCH,
Corner Eighth and Burlington.

D. F. HOWE, Pastor. The pastor preaches at 11 a. m. and 7:30 p. m. Morning Subject: "THE VISION THAT QUICKENS THE PULSE OF COURAGE." Evening Subject: "THE TELEPHONE GIRL THAT WARNED THE VALLEY; OR FAITHFUL UNTO DEATH." The first of a Sunday evening series of American Hero Tales that Illumine the Gospel.

TRINITY METHODIST EPISCOPAL CHURCH, SOUTH,
Grand Avenue, near Ninth Street.

ROBERT PAINE HOWELL, Pastor. Important services both morning and evening. You are especially invited to attend. Good music.

PRESBYTERIAN.

IMMANUEL PRESBYTERIAN CHURCH,
Corner Tenth and Figueroa Streets.

REV. HUGH K. WALKER, D. D., Pastor. Preaching by the pastor tomorrow at 11 a. m. and 7:30 p. m. Morning subject, "The Challenge of the Larger Righteousness." Evening: "The Best Things and the Peril in One's Own Soul." Bible school at 9:30 a. m. Y. P. S. C. E. at 3, 4 and 6:15 p. m. All are cordially invited and will be warmly welcomed.

BAPTIST.

TEMPLE BAPTIST CHURCH,
"AUDITORIUM BEAUTIFUL," Fifth and Olive Streets.

DR. BROUGHER, Pastor.
11 A. M.
"THE KINGSHIP OF KINDNESS." Music by Temple Quartette and Chorus. Mr. Jackson Gregg, Soloist.
7:30 P. M.
"ARE ALL MEN ALIKE?" Male Quartette and Chorus. Mr. Thomas Taylor Drill, Soloist. Cornet Duet—Messrs. Childers Green and Walter Saint. Great Organ and Chimes both services.
3000 FREE SEATS—BUT COME EARLY.

CENTRAL BAPTIST CHURCH,
Alvarado and Pico Streets.

REV. ARTHUR S. PHELPS, D. D., Pastor. Sermon topics: A. M., "CHRISTIAN ENDEAVOR AND THE CHURCH." P. M., "CLOUD CRYSTALS" (Illustrated.)

FIRST BAPTIST CHURCH,
Hollywood.

REV. C. C. PIERCE, D. D., will preach morning and evening. REV. R. S. WALKER, Pastor.

PROTESTANT EPISCOPAL.

ST. JOHN'S EPISCOPAL CHURCH,
West Adams and Figueroa Streets.

Take Grand avenue and Main street cars to Adams street or University car to Chester Place and walk through Chester Place and one block east on Adams street.
REV. LEWIS GOUVERNEUR MORRIS, Rector.
7:30 a. m., Holy Communion.
9:30 a. m., Sunday-school.
11 a. m., Morning Prayer and Sermon by the Rector. Subject, "MARRIAGE AND DIVORCE."
7:30 p. m., Evening Prayer, Sermon by the Rector.
A FREE Church. All are invited.

ST. PAUL'S PRO-CATHEDRAL,
523 South Olive Street.

RT. REV. J. H. JOHNSON, D. D., Bishop. VERY REV. WM. MAC CORMACK, D. D., Dean and Rector. The Rector will preach. 7:30 a. m., Holy Communion. 9:30 a. m., Sunday-school and Bible Classes. 11 a. m., Morning Prayer and Sermon, topic, "Religion and Music." 7:45, Evening service and address, topic, "Hoffman's Picture of the Master and the Sinful Woman." Dedication services of the new organ.

CHRISTIAN SCIENCE.

FIRST CHURCH OF CHRIST, SCIENTIST, OF LOS ANGELES,
Ebell Club, 1719 South Figueroa.

11 a. m. and 8 p. m. Sermon from the Christian Science Quarterly. Subject: "ARE SIN, DISEASE AND DEATH REAL?" Sunday-school at 9:30. Wednesday evening meeting at 8 p. m.

SECOND CHURCH OF CHRIST, SCIENTIST, OF LOS ANGELES,
West Adams, near Hoover Street.

11 a. m. and 8 p. m. Sermon from the Christian Science Quarterly. Subject: "ARE SIN, DISEASE AND DEATH REAL?" Sunday-school at 9:30 and 11. Wednesday evening meeting at 8 p. m.

THIRD CHURCH OF CHRIST, SCIENTIST, OF LOS ANGELES,
Church Edifice, 734 South Hope.

11 a. m. and 8 p. m. Sermon from the Christian Science Quarterly. Subject: "ARE SIN, DISEASE AND DEATH REAL?" Sunday-school at 9:30. Wednesday evening meeting at 8 p. m.

FOURTH CHURCH OF CHRIST, SCIENTIST, OF LOS ANGELES,
940 South Figueroa Street.

11 a. m. and 8 p. m. Sermon from the Christian Science Quarterly. Subject: "ARE SIN, DISEASE AND DEATH REAL?" Sunday-school at 9:30. Wednesday evening meeting at 8 p. m.

SIXTH CHURCH OF CHRIST, SCIENTIST,
South Gate Masonic Hall, Thirty-third and Main Streets.

11 a. m. Lesson Sermon from the Christian Science Quarterly. Subject: "ARE SIN, DISEASE AND DEATH REAL?" Sunday-school at 9:30 a. m. Wednesday evening meeting at 8 p. m. No Sunday evening service.

CHRISTIAN SCIENCE READING ROOMS.

704 H. W. HELLMAN BUILDING, Spring and Fourth Streets. Open daily, Sunday excepted, from 2 a. m. to 5 p. m.

CONGREGATIONAL.

FIRST CONGREGATIONAL CHURCH,
Hope Street, Near Ninth.

REV. WM. HORACE DAY, D. D., Pastor. 11 a. m., Dr. Wm. Horace Day will speak. Subject: "A CERTAIN RICH MAN." 7:45 p. m., Illustrated Service, "THE VALLEY OF VISION." Final account and views of his trip in the high Sierras by Dr. Wm. Horace Day.

UNITARIAN.

FIRST UNITARIAN CHURCH,
South Flower Street, between Ninth and Tenth Streets.

E. STANTON HODGIN, Minister. Subject for Sunday morning, "COURAGE, CHARACTER AND CULTURE." Sunday-school at 10 o'clock. Everybody welcome.

TO POLE BY MONOPLANE.

Machine Which Will Make the Final Dash to Farthest South Is Ready for the Attempt.

[Boston Transcript:] Lieut. Watkins, who is to accompany Dr. Douglas Mawson's expedition in quest of the South Pole, and who is to attempt a final dash to the pole by monoplane, has just packed up his machine and shipped it to Australia.

Lieut. Watkins is a well-known aviator at Brooklands, who learned to fly on a Howard-Wright biplane, but the machine on which he is to try to fly to the pole is British made. The work of Messrs. Vickers & Co. The R.E.P., as it is called, has made several speed records, and it is the only type of machine which came through the circuit of Europe without having to undergo repairs or renewals. Its wings have square-cut corners, the body resembles a slender skiff, and toward the rear extremity carries a vertical plane for purposes of stability and a horizontal plane like the tail of a bird.

The primary plan of the expedition is not to use the monoplane only for the dash to the South Pole, but to use it for reconnoitering the ice hummocks and barriers encountered. It is, therefore, so constructed that it can become a motor sleigh or an aeroplane by turns. The only motor sleigh which has previously been made to compete with the same kind of conditions is one which is in the possession of a Russian grand duke, who employs it for traversing the steppes.

The monoplane is the first which has been constructed to pull loads or go over the ground in an emergency. Its frame is made entirely of steel tubes, and it carries a 90-kilometer, sixty-horse-power R.E.P. motor, with fuel enough for six hours. This kind of motor was used by M. Gilbert in the circuit of Europe and remained unchanged throughout the flight. The machine is forty-five feet wide by thirty-seven feet long.

When the monoplane is to become a motor sleigh it is fitted with considerably longer skids, which are painted with phosphor-bronze, for the prevention of rust. The motor would act in the same manner as in an aeroplane, but with the diminished power needed. The wings then detach and slide into a cradle within the body, overlapping the edges of the body, so that the appearance of the machine becomes almost like that of a moth with folded wings. The tailpiece is also taken off and a steering skate fastened below the tail in the place of the present steerage part.

The body is constructed so that a passenger can be carried, the seat being in front of the pilot. The expedition is to take place in the Antarctic summer, so that conditions of freezing have not to be so seriously considered. The steel is, however, heavily tinned, and the motor is air-cooled. If the temperature were to necessitate the precaution, the tanks would be covered in jackets of thick felt. The facilities for reconnoitering are increased by the holes cut in the wings after the manner of Antoinette machines.

FRANK G. CARPENTER'S letter in The Times Magazine tomorrow will be under the title, "Uncle Sam, Lumberman," and will explain the great work the government is doing in the interests of the lumber industry.

GEORGE W. BURTON has written an article for the Times Magazine under the title "Past and Present." Needless to say he produces comparisons worth reading.

IRVIN S. COBB, that master of humor, has written an article for The Times Magazine of tomorrow under the title, "In the Metropolis."

WARSHIPS AT VENICE
Today and Sunday

The following Launches will run from the Venice Pier to the Warships today and Sunday. Round-trip fare, 25c. *Nora, Virginia, Camigum, Petrel, Music.* Each boat will carry 150 persons a trip.

SEE Frank Champion
in his Spectacular Aeroplane Flight
AT
Venice Sunday

between 2 and 4 o'Clock. The flight will be over the Ocean, south of the Venice Pier. Best seen from Venice Pier.

Go to Venice to See the Warships

Take Pacific Electric Cars at Hill Street Station

Business: Markets, Finance and Trade.

FINANCIAL NEWS SUMMARY.

[Furnished by Logan & Bryan, Members New York and Boston Stock Exchanges, Bradbury Building, Los Angeles.]

NEW YORK, Oct. 6.—Americans in London heavy, off ¼ to ½.

Great Britian and Germany differ over proper ending of Turkish war.

American tobacco plan expected to be filed today, independents to fight proposed plan.

United States Rubber Company declares quarterly dividend of 1 per cent on common which is first dividend on the stock in eleven years.

Many shopmen on Illinois Central and Harriman lines have returned to work.

Federal grand jury at Cleveland indicts eight men, including William A. Ruppuch, charging violation of Sherman law in manufacture and distribution of wall paper.

Minneapolis and St. Louis to issue $15,000,000 in bonds. Stock-holders will also be asked to authorize increase of $3,000,000 preferred and $9,000,000 common stock.

Canadian Prime Minister Borden selects a new Cabinet. Sir Wilfred Laurier resigns after fifteen years as Premier.

Montreal tramway sells $10,000,000 bonds to Boston and New York bankers.

Treasury Department reports condition of western banks improved.

Twelve industrials advanced .55 per cent. Twenty active rails advanced .94 per cent.

FINANCIAL.

OFFICE OF THE TIMES,
Los Angeles, Oct. 7, 1911.

BANK CLEARINGS. Bank clearings yesterday were $2,500,386.39. For the corresponding day of 1910, $2,500,082.29; for the same day of 1909, $2,056,429.99.

Monday	$2,166,522.49
Tuesday	2,355,181.96
Wednesday	4,179,552.53
Thursday	3,478,865.53
Friday	2,500,386.39
Total	$14,680,508.90
Same time, 1910	13,612,256.00
Same time, 1909	10,196,320.31

Quotations Furnished by the Los Angeles Stock Exchange.

OIL STOCKS.

Professional—	Bid.	Asked.
Amalgamated Oil	$ 85.50	$ ....
American Crude Oil Co.	....	.10
American Pet. Co. pfd.	....	75.00
Associated Oil	64.25	....
Bear Creek O. & M. Co.	....	.02
Brookshire Oil	....	1.25
Calif. Midway Oil Co.	....	.17
Centre	....	1.04
Columbia	....	1.10
Coast Midway Oil Co.	.04½	.06
Capital Oil Co.	....	.20
Capitol Oil Co.	....	.05
Citizens Oil	....	6.00
Eagle	....	.05½
Hoo Hoo Oil Co.	.17½	.17½
Associated Pet. Ltd. pfd.	72.75	74.00
Associated Pet. Ltd. com.	22.87½	23.25
Mascot Oil Co.	....	1.10
New Penn-Pet. Co.	.40	....
Olinda Land Co. (Oil)	....	.17
Palmer Oil Co.	....	.05
Pittsburg Oil Co.	....	7.00
Rice South Oil Co.	....	.02
Section Six Oil Co.	....	....
Snyder's Oil Co.	17.50	19.00
Union	99.00	99.75
United Petroleum Co.	99.00	99.75
United Oil Co.	.35	.42
Western Union	85.00	215.00
White Star Oil Co.	.32½	....
Yellowstone Oil Co.	....	.30
Non-Professional—		
Nevada-Midway Oil Co.	.11	....
Ocean Development Co.	.04½	....

BANK STOCKS.

	Bid.	Asked
All Night & Day Bank	$125.00	$135.00
American Savings Bank	....	....
Bank of So. California	85.00	90.00
Citizens' Savings Bank	120.00	....
Coast Nat. Bank	135.00	....
Colonial Nat. Bank	200.00	220.00
Commercial National	147.00	....
Farmers & Mer. Nat.	205.00	....
Farmers' Bank of L. A.	125.00	....
First National	200.00	....
German American Savings	105.00	....
Home Savings Bank	135.00	150.00
Home Sav. Bank of L. A.	114.50	118.00
Merchants' National	165.00	....
Merchants' Nat. & Tr. Co.	130.00	....
National Bank of Calif. Co.	200.00	....
National Bank of Commerce	187.00	210.00
Security Savings Bank	270.00	....
The Southern Trust Co.	80.00	....
6% per cent. paid out		

BONDS.

(With accrued interest.)

	Bid.	Asked.
American Pneumatic Co.	....	60
Associated Oil Co.	.97½	.97½
Calif. Fed. Ry.	102	105
Corona City Water Co.	90	....
Corona Power Co.	....	80
Long Beach Gas & Electric	....	....
Long Beach Water Co.	....	....
Los Angeles Gas & Elec. Co. 1st Refg.	97½	....
Los Angeles Gas & Elec. Co. old issue	102	103½
Los Angeles Pacific Ry.	107	107½
Los Angeles Pacific Ry. 5s	107	....
Los Angeles Railway Co.	104½	....
Los Angeles Railway Co. 5s	104½	....
Los Angeles Railway Co. 5s, 1911	100	....
Los Angeles Railway Co. 5s, 1912	100	....
Los Angeles Railway Co. 5s, 1913	100	....
Los Angeles Railway Co. 5s,

Business: Shipping, Mines and Stocks.

THE WEATHER.

[OFFICIAL OFFICE, U. S. WEATHER BUREAU, Los Angeles, Oct. 6.—[Reported by A. H. Thomsen, Local Forecaster.] At 5 o'clock this morning the barometer registered 29.96; at 5 p.m., 29.92. Temperature for the corresponding hours was 67 deg. and 77 deg. Relative humidity, 5 p.m., 27 per cent.; 5 p.m., 23 per cent. Wind, 5 a.m., northwest, velocity 16 miles; 5 p.m., northwest, velocity 7 miles. Highest temperature, 87 deg.; lowest, 57 deg. Rainfall for corresponding day last season, 0.00 inch; total rainfall for season to date, 1.52 inches.

COMPARATIVE TEMPERATURES.

	Max.	Min.	Mean.
	82	66	74
	82	66	74
	74	62	68
	76	54	65
	86	60	73
	88	66	77
	90	66	78
	92	66	79
	92	62	77
	78	52	65
	76	52	64
	86	58	72
	68	56	62

SYNOPTIC CONDITIONS.—The storm centers over Arizona and the Southwest Thursday are advancing rapidly eastward and now are in advanced rapidity eastward and now are in the Mississippi Valley. It has caused rain in Colorado, Nebraska, Arizona, Kansas, Oklahoma, South Dakota and in the northern part of Texas. The following heavy precipitation in inches is reported: St. Paul, 0.68; Duluth, 0.56; North Platte, 1.02; Ellendale, 0.72. The indications are for a continuance of fair weather in Los Angeles and vicinity for the next 24 hours, with slowly rising temperature, except, possibly, cooler in west portion.

Forecasts for Los Angeles and vicinity: Fair, with slowly rising temperature, Saturday; light northerly winds.

Forecasts for the Southwest: Fair Saturday; probably warmer; light north wind.

Forecasts for Los Angeles and Vicinity: Fair, warmer, Saturday; light northerly winds.

Forecasts for Santa Barbara and Vicinity: Fair Saturday; continued warmer; light north wind.

Forecasts for San Joaquin Valley: Fair, warmer, Saturday; light north wind.

Forecasts for Southern California: Fair Saturday; continued warmer; light west wind, changing to west.

Forecasts for Northern California: Fair Saturday and Sunday.

(Illustrative Dispatch from U. S. Reclamation Service.] Gauge on Colorado River, 23.0 feet.

SHIPPING.

SAN PEDRO, LOS ANGELES.

ARRIVED—FRIDAY, OCT. 6.

Steamship Queen, Capt. Alexander, from San Francisco, via Santa Barbara.

SAILED—FRIDAY, OCT. 6.

Steamship Queen, Capt. Alexander, for San Diego, via San Pedro.

Steamer Chehalis, Capt. Kittmsen, for Eureka, via San Pedro.

IN PORT—FRIDAY, OCT. 6.

Tug Collis, Wharf No. 1.
Steamer Oceanic Vance, Wharf No. 2.
Steamer Alcatraz, Wharf No. 1.

SCHEDULE OF ARRIVALS AND DEPARTURES OF PASSENGER VESSELS.

FRIDAY, Oct. 6.—Steamship Queen, Capt. Alexander, from San Francisco, via Santa Barbara, on voyage to San Diego, via San Pedro.

SUNDAY, Oct. 8.—Steamship Queen, Capt. Alexander, from San Diego, via San Pedro, on voyage to San Francisco, via Santa Barbara.

TUESDAY, Oct. 10.—Steamship President, Capt. Thomas, from Seattle, via San Francisco, on voyage to San Diego, via San Pedro.

SAILING FOR THIS PORT.

Steamer Temple E. Dorr, Eureka.
Steamer Casper, Casper.
Steamer Centralia, Gray's Harbor.
Steamer Katherine, Eureka.
Steamer Fair Oaks, Aberdeen.

LOADING FOR THIS PORT.

Steamer St. Helens, Tacoma.
Steamer Yosemite City, Portland.
Steamer Klamath, Puget Sound.
Steamer Port Bragg, Port Bragg.
Steamer Rainier, Willapa Harbor.
Steamship President, Seattle.

PORT ITEMS.

Steamship Queen arrived here today from San Francisco, via Santa Barbara, with freight and passengers, and sailed tonight for San Diego, via San Pedro.

SAN FRANCISCO, Oct. 6.—Arrived: Steamers George W. Elder, Yale, Los Angeles; Santa Monica, Marshfield, Redondo; Governor, San Diego. Sailed: Steamers Yale, San Diego; Bonerman, Gaviota.

Shares and Money.

IDAHO SPEECH IN WALL STREET.

REACTIONARY TENDENCY RECEIVES ADDED IMPETUS.

Declaration that the Prosecution of Unlawful Combinations Must Go on Is Followed by a Vigorous Assault on the Stock Market—Best Sugar Dividend Delayed.

[BY A. P. NIGHT WIRE TO THE TIMES.]

NEW YORK, Oct. 6.—The reactionary tendency which has appeared in the stock market this week received added impetus today from President Taft's utterance in Idaho concerning the policy of the administration with regard to corporations. The Chief Executive's declaration that prosecution of unlawful combinations must go on was followed by a vigorous assault upon the market. It was contended that the speech would create renewed uneasiness and that it demonstrated conclusively that no change in the policy of the administration was to be expected. United States Steel traded the day nearly 2 points below the previous day's close. Expectations of a dividend upon American Beet Sugar were not met; but in spite of that the stock was exceptionally active and closed at a small gain. Increasing indications of an earnest fight against the dissolution plan of the American Tobacco Company, and indictments of officials of the so-called wall-paper trust contributed to the market's unsettlement. The bond market was firm. American Tobacco issues were heavy on account of the opposition to the reorganization plan. Total sales, par value, $2,650,000. United States 2's advanced ¼ on call.

New York Stocks.

[Furnished by Logan & Bryan, Members New York and Boston Stock Exchanges, Bradbury Building, Los Angeles.]

NEW YORK, Oct. 6.—[Exclusive to The Times.] Following were the closing prices, sales and high and low quotations today:

Sales.	High.	Low.	Bid.	Ask.
700 Atlantic C. L.	137¼	136½	135½	136
400 Allis Chalmers	8¾	8¼	7	7
200 Allis Chal. pfd.	34½	30½	31	31
10,100 Amalg. Copper	68¼	67	67	67¼
Am. Agr. Chem.				
Am. Agr. C. pfd.				
2,200 Am. Car & Fdy.	48¾	47	47¾	47¾
Am. C. & F. pfd.			122	124
Am. Cot. Oil	27¾	27¾	27¾	28
200 Am. Can Co. pfd.	91	89½	89½	90
15,100 Am. Beet Sugar	54¾	52¾	53¾	54
Am. B. Sugar pfd.				
1,000 Am. Cotton Oil	34¾	34¼	34½	34¾
Am. Cot. Oil pfd.				
Am. Ice Securities	17¾	17¼	17¼	17¾
Am. Express			230	235
Am. Hide & L.			3¾	4
Am. H. & L. pfd.			30½	34
Am. Linseed			11	13
150 Am. Linseed pfd.	37	37	37	39
200 Am. Locomotive	32¾	32	32½	32¾
Am. Loco. pfd.			104	105
200 Am. Steel Fdy.	23¾	22	22	24
8,600 Am. S. & R. Co.	64¾	62¾	62¾	63¾
100 Am. S. & R. pfd.	103¾	103¾	101½	102
Am. Sugar			116½	117
Am. Sugar pfd.			114	116
1,200 Am. Tel. & Tel.	134½	133¾	133¾	133¾
1,400 Am. Tob. pfd.	96¾	95¾	95¾	96
800 Am. Woolen	31½	31	30¾	31
400 Am. Woolen pfd.	89½	89	89½	90
Anaconda			37	38
2,500 A. T. & S. F.	106½	104½	104½	104¾
A. T. & S. F. pfd.			98¾	99
2,000 Balt. & Ohio	90¾	89¾	89¾	89¾
B. & O. pfd.				95
Bethlehem Steel			30	32
200 Brklyn. Rapid Trst. pfd.	82	82	82	82½
900 Brooklyn R. T.	74½	74¼	74¼	74½
3,400 Canadian Pacific	237¾	236¾	236¾	237¾
300 C. & O.	71¾	71¾	71¾	71¾
200 Central Leather	23¾	23¼	23	23¼
Central L. pfd.				92½
Chicago & Alton				24
700 C. & A. pfd.	60	60	60	61
400 C. & G. W.	19¾	19¼	19¼	19½
100 C. & G. W. pfd.	36¾	35¾	36	37
400 C. & N. W.	142¾	142	142½	142¾
C. & N. W. pfd.			190	192
3,700 C. M. & St. P.	107¾	106¾	106¾	106¾
Do. pfd.			142	147
400 C. C. C. & St. L.	80	80	82	83
Colo. Fuel & Iron	27	27	26	27¼
C. F. & I. pfd.				108
100 Colo. Southern	41	41	40¾	41¼
Colo. So. 1st pfd.			77	80
Colo. So. 2nd pfd.			61	63
2,500 Consolidated Gas.	139½	138½	137¾	138
100 Corn Products	12	11¾	11¾	12
Del. pfd.			114	114½
Del. & Hudson			185	192
D. L. & W.				500
D. & R. G.			24¾	25¼
D. & R. G. pfd.			89½	90
100 Distilling Sec.	38¼	38¼	37¾	37¾
D. S. S. & A.			3	12
D. S. S. & A. pfd.			10	20
Erie			30¾	30¾
Erie 1st pfd.			47¾	48
Erie 2nd pfd.			40¾	41¾
Gen. Electric	160¾	159¾	159¾	160
4,600 Gt. Northern pfd.	128¾	128¼	128¼	128¾
200 Gt. No. Ore Ctfs.	47¾	47¾	47	47¾
100 Illinois Central	138¾	138¾	138¾	138¾
2,000 Int'l Harv. Co.	128¾	127¾	127¾	128
Int'l Harv. pfd.				117¾
200 Int'l Paper	9¾	9¾	9¾	10
Int'l Paper pfd.			69	69¾
Int'l Pump			37¾	38¾
Iowa Pump pfd.			92	97
Iowa Central			21	23
200 Iowa Central pfd.	38	38	37	38
600 K. C. Southern	29	28¾	28¾	29
300 K. C. So. pfd.	67¾	67¾	67¾	68
200 L. & N.	147¾	146¾	147¾	148¾
100 Lackawanna Steel	38	38	38	39
Manhattan			131	132
Inter-Met.	13¾	13¼	13¼	14
1,100 Inter-Met. pfd.	45	45	45	45½
Mex. Central Ctfs.			20	20¾
Mex. C. 1st pfd.			62	63
100 Mackay	69¾	69¾	67	68
Mackay pfd.			77	77¾
200 Minn. & St. L.	32¾	32¼	32	32¼
Do. 1st pfd.			94	96
700 M. St. P. & S. S. M.	127¾	127¼	126¾	126¾
Do. pfd.			144½	145
M., K. & Texas	25	25¼	24¾	25
M., K. & T. pfd.			57¾	58
1,800 Missouri Pacific	57¾	57¼	57¼	57¾
200 National Lead	45¾	45	45	45¾
Nat'l Lead pfd.			107	107½
Nat'l Biscuit	132¾	131¾	131¾	132
Nat'l Biscuit pfd.			127¾	128¾
Nevada Con.	19¾	19¼	19¼	19¾
N. Y. Air Brake	55	54	54	56
N. Y. Central	114¾	114¼	114¼	114½
150 N. Y. C. & St. L.	49	49	49	50
Do. 1st pfd.				104½
Do. 2nd pfd.				93
N. Y. Ont. & W.	27¾	27¼	27¼	27¾
600 Norfolk & W.	100	100	98	99
N. & W. pfd.				87
North American				67
4,500 Northern Pacific	116	114¾	114¾	114¾
Omaha				120
Omaha pfd.				180
Pacific Mail			34	35
1,200 Pac. Tel. & Tel.	42¾	42¼	42¼	42¾
Pac. T. & T. pfd.			87¾	87½
1,200 Penn. R. R. Co.	122¾	121	121	121¾
1,200 People's Gas	104¾	103¾	104¾	104¾
Phila. Coal				17
Phila. Coal pfd.				77½
100 Pittsburg Coal	19¾	19¾	19¾	20
100 Pressed Steel Car	29¾	29¾	29¾	30
100 P. Steel Car pfd.	94¾	94¾	94¾	95
Pullman Coal				33
P. C. C. & St. L.				93
Do. pfd.				110
100 Ry. Steel Springs	27¾	27¾	27¾	27¾
Ry. Steel S. pfd.				92
105,000 Reading	159¾	157¾	157¾	157¾
Reading 1st pfd.				92
100 Reading 2nd pfd.	82	82	82	82
Republic I. & S.				23¾
Do. pfd.				93¾
R. I. & S. pfd.				54¼
1,100 Rock Island	21	20¾	20¾	20¾
200 Rock Island pfd.	65¾	65¾	64¾	65
Sloss S. & I.				57
S. S. & I. pfd.				98
St. L. & S. F.				2
St. L. & S. F. 1st pfd.				70½
Do. 2nd pfd.				57½
St. L. & S. W.				25¼
Do. pfd.				52
2,300 Southern Pacific	109¾	108¾	108¾	108¾
800 Southern Railway	25¾	25¼	25¼	25¾
600 Southern Ry. pfd.	66	65¾	65¾	66¼
1,200 Third Ave. Ry.	40	39	39	40
100 Tenn. Copper	23¾	23¾	23¼	23¾
Texas Pacific				20
T. St. L. & W.	19¾	19¾	18	19
1,200 Do. pfd.	41¾	41	41	42
Twin City R. T.				105¾
U. R. & P. Co.				15¾
U. R. & P. pfd.				45
47,200 Union Pacific	180¾	178	178¾	179
1,000 Union Pacific pfd.	89¾	89¾	89¾	89¾
2,400 Utah Copper	49¾	49¼	49¼	49¾
U. R. R. of S. F.				24
Do. pfd.				54
100 U. S. C. Iron Pipe	37¾	37¾	37¼	37¾
U. S. C. I. P. pfd.				87
U. S. Express				60
U. S. Industrial Co.				29¾
U. S. Marine pfd.				110
U. S. R. & Cons.				22
U. S. R. & R. Co.				2
U. S. R. & R. pfd.				75
13,600 U. S. Rubber	45¾	44¾	44¾	45¼
200 U. S. R. 1st pfd.	104¾	104¼	104¼	104¾
U. S. R. 2nd pfd.			77	81
180,600 U. S. Steel Cor.	69¾	68¾	68¾	68¾
1,300 U. S. Steel pfd.	120¾	120	119¾	119¾
200 Va. Car. Chem.	49¾	49	47¾	47¾
Va. Car. C. pfd.			116	117
Va. Coal & Coke			79	81
200 Wabash	11¾	11½	11½	11¾
400 Wabash pfd.	22¾	22	22¾	22¾
Wells-Fargo Ex.			140	152
1,700 Western Union	81	79¾	79¾	79¾
100 Westinghouse	62	62	62	63
Do. 1st pfd.			114	116
200 Western Md. com.	35	34¾	34	34½
Western Md. pfd.			77	77
W., S. & L.				3¾
Do. 1st pfd.				27
Do. 2nd pfd.				3
100 Wisconsin Central	30	30	31	31
100 Goldfield Cons.	5¾	5¾	5¾	5¾
Nevada	130	127¾	127¾	128
Jersey Central			230	235
100 Chino	17¾	17¾	17¾	17¾
2,100 Ray Cons.	22¾	22¾	22¾	22¾
200 Miami	15¾	15¾	15¾	15¾
100 N. Y., N. H. & H.	125¾	125¾	122	122

Total sales—650,300 shares.

Money opened at 2½ per cent.; highest, 2½ per cent.; lowest, 2 per cent.; last loan, 2½ per cent.; closed, 2½@2 per cent.; ruling rate, 2½ per cent.

New York Curb Stocks.

[Special Service to The Times by E. F. Hutton & Co., Members N. Y. Stock Exchange, 120 West Fourth street, Los Angeles.]

NEW YORK, Oct. 6.—The mining market was feverish today with prices holding steady around last night's close. Transactions were small and the market closed dull.

The buying of California and Hecla on the Boston market was resumed again today on the statement that California and Hecla had given up the merger plan. The market closed strong and there is a good demand for the stock at the end of the session, it looked as though the market would have a further advance.

Following are the closing bid and asked prices:

	—Close— Bid.	Ask.		—Close— Bid.	Ask.
Amer. Tob. pfd.	93	95	Ely Con.		1¼
Braden Cop.	4¾	4¾	Marsh Val.	6¾	7¼
British Col.	2¾	2¾	Nev. Hills	2 13-16	3 1-16
Butte Coal.	14½	15	Live Oak	19¼	22¼
Chi. Sub.	1¾	1¾	Nev. Utah	2	2 5-16
Ariz. & Mich.	59	60	Utah	1	1¼
Con. Arizona	1 1-16	1 3-16	Kayser	1¾	1¾
Dolores	3¼	4¼	Iron Blos.	187	192
Davis Daly	¾	1	Colo.	21	22
El Rayo	2¾	3¼	Sloux Cons.	17	18
Bonanza	2¾	3	Tonopah	7¾	7¾
First Nat.	1	¾	Fraction	1	20
Giroux	3 11-16	3¾	Jumbo Ex.	21	25
G. F. Daisy	3	9	Toulmne	2¼	2¾
Hoyt Con.	3¾	4¼	West Pac.	14	16
G. Cananea	17¾	18¼	W. P. Pac.	14	16
Guggen.	118	120	McK. Dar.	1¾	1¾
Inspir.	6	6¼	Tonopah	9 13-16	9 15-16
L. C. Rub.	19	19½	Majestic	32	35
Mex. Corp.	2¾	3	Atlanta	22	23
La Rose	3¼	4	Glass. Pow.		1
Miami	15¾	15¾	com.	6¾	—
M. of Amer.	4	4¾	Do. pfd.	60¾	—
Mt. Hy.	97	98	Pac. Gas &		
Nipissing	7¾	7¾	Elec.	94	95
Ohio Cop.	1¾	1¾	Do. pfd.	—	—
Ray Cons.	19¾	19¾	Shattuck	25¾	26
Cactus	48	49	Pow. &	84	85
San Toy	41	42	Hecla	7¾	8
Chief Cons.	68	70	Hollinger	11¾	12
Corbin	1 1-16	1 5-16	Stewart	12	13
Stand. Oil	425	430	M. Transit	3¾	3¾
Tri-Bull.	¼	⅝	Wettlaufer	31	32
Union Cop.	1	1¾	S. Lake	3¾	4
U. Cop. pfd.	8	12	Verde Ex.	30	31
Consuing	4	5	Hancock	19½	20
Yukon	2¾	3¾	Helvetia	72	72½

New York Bond List.

[Furnished by Logan & Bryan, Members New York and Boston Stock Exchanges, Bradbury Building, Los Angeles.]

NEW YORK, Oct. 6.—[Exclusive to The Times.] Following were closing quotations on the bonds:

	Bid.	Asked.
Am. Tel. & Tel. Conv. 4s	90¾	91
American Tobacco 4s	85¾	87
American Tobacco 6s	113¾	113
Atchison Gen. 4s	93¾	93
Atchison Conv. 4s	106½	106¾
Atchison Adj. 4s	93¾	94
Atchison Adj. 4s, stamped	93¾	93¾
Atlantic Coast Line Con. 4s	107	108
Atl. C. L. (L. & N. Coll.) 4s	92	92½
Balt. & Ohio 3½s	77½	77¾
Balt. & Ohio 4s	90¾	90¾
Brooklyn Rapid Transit 4s	80¾	80¾
Can. So. 1st 2d, Ext.	102¾	103
C. & O. 4½s	102¾	103
C. H. & Q. Joint 4s	85¾	86¼
C. B. & Q., Ill. 4s	96¾	96¾
C. B. & Q. General 4s	90¾	90¾
Central Pacific 1st 4s	96¼	96¾
Chicago & R. Is. 4s	89¾	90
C. R. I. & P. Ref. 4s	81½	82
C. R. I. & P. Col. Trust 4s	71	73¼
Colo. & So. 1st 4s	90	90¾
Denver & Rio Grande 4s	90½	91
Denver & Rio Grande Conv. 4s	91¾	91¾
Erie 1st Con. P. L. 4s	83½	84
Inter-Met. 4½s	73	77¾
Japanese 4s	87¾	88¾
Japanese 1st 4½s	94	94¾
Japanese 2nd 4½s	84	84¾
L. & N. Uni. 4s	95¾	96¼
M., K. & T. 4s	69	69¾
Missouri Pacific 4s	71¾	72
N. Y. Central 3½s	81¾	82
N. Y. Central L. S. 3½s	91	91
N. Y. Central 4s	101¾	101¾
N. Y. City 4½s of 1960	110¾	110¾
Norfolk & Western 4s	101¾	101¾
N. & W. Conv. 4s	100	101
N. Y., Ont. & W. 4s	99¾	99¾
Northern Pacific P. L. 4s	97¾	98
Northern Pacific Gen. 3s	76¾	77
Oregon Short Line 4s	97¾	98
Oregon Ry. & Nav. 4s	97¾	98
Pennsylvania Ry. 4s of 1948	107¾	108¾
Philippine Ry. 4s	84	87¾
Reading Gen. 4s	91¾	92¾
Republic of Cuba 5s	104	104½
Southern Pacific 1st Ref. 4s	94¾	95
Southern Pacific Col. 4s	93	93¼
Southern Ry. 4s	87¾	88
St. L. & S. F. Ref. 4s	77	77
Union Pacific 1st 4s	100¾	101
Union Pacific Conv. 4s	101¾	101¾
Union Pacific Ref. 4s	97	97¾
U. S. Steel S. F. 5s	103¾	103¾
United States 2s reg.	105¾	106¾
United States 2s coup.	106¾	106¾
United States 3s reg.	102¾	102¾
United States 3s coup.	103¾	103¾
United States 4s reg.	113¾	114¼
United States 4s coup.	113¾	114¼
U. R. R. of S. F. 4s	68	68
U. R. R. of St. L. 4s	33¾	34¾
Wabash 1st 4s	107¾	108¾
Western Union 4½s	94¾	95
Westinghouse Conv. 5s	104¾	104¾
Western Pacific 5s	91	91
Wisconsin Central 4s	93¾	93¾
West Shore 4s		105¾

STATE OF TRADE.

DUN'S WEEKLY REVIEW.

[BY A. P. NIGHT WIRE TO THE TIMES.]

NEW YORK, Oct. 6.—[By A. P. Night Wire.] Dun's Weekly Review tomorrow will say: "In spite of war, industrial disputes and other influences tending to impair confidence and retard enterprise, the movement of trade continues large, although still below producing capacity. The situation in iron and steel is marked by irregularity, and there has been a sharp falling off in the volume of business since August. Orders being placed, however, are expanding, especially in iron pipe, while the railroads are buying rails more freely. New export business includes a large contract for merchant pipe to Canada, and some good-sized contracts for rails and structural steel. Production is estimated at 70 per cent. of capacity. There is little more inquiry for pig iron, and capacity is slightly larger, especially with merchant furnaces."

Bradstreets Report.

[BY A. P. NIGHT WIRE TO THE TIMES.]

NEW YORK, Oct. 6.—Bradstreet's tomorrow will say: "Though a relatively liberal volume of road sales came out this week, the probabilities are that trade as a whole has reflected a little from last week.

"The developments of the week show that staple articles continue in comparatively good demand. As it is, satisfactory orders are noted for most lines of dry goods, shoes, clothing, hardware, groceries and kindred lines, though purchases of cotton goods are being made along conservative lines, primarily because of the recessions in raw cotton prices. Leather is firmer, while hides are higher, and eastern shoe manufacturers report encouraging orders from western buyers, while western trade in the latter has been helped by wet weather.

"Business failures for the week ending October 5 in the United States were 235, against 248 last week, 197 in the like week of 1910, 207 in 1909, 183 in 1908 and 192 in 1907. Business failures in Canada for the week ending Thursday number 31, compared with 27 last week and 28 in the same week last year.

"Wheat, including flour, exports from the United States and Canada for the week ending October 5 are represented 4,139,293 bushels, against 3,145,389 last week and 2,321,020 this week last year. Corn exports for the week were 1,197,000 bushels, against 1,404,394 last week and 626,522 in 1910."

Bradstreet's Report.

NEW YORK, Oct. 6.—[Exclusive to The Times.] Bradstreet's Bank Clearings Report for the week ending October 5 shows an aggregate of $2,438,121,200, as against $2,384,822,000 last week and $3,241,414,000 in the corresponding week last year.

	Amount.	Per cent. Inc.	Per cent. Dec.
New York	$1,067,324,000	4.6	
Chicago	286,562,000	5.3	
Philadelphia	180,886,000	5.2	
Boston	154,598,000		6.3
St. Louis	56,766,000	13.7	
Pittsburgh	53		2.4
San Francisco	52,736,000	2.2	
Kansas City	43,317,000		6.2
Baltimore	37,181,000	4.1	
Minneapolis	33,600,000	5.7	
Cincinnati	32,450,000		9.3
New Orleans	24,144,000	12.6	
Detroit	18,678,000	1.6	
LOS ANGELES	15,843,000	19.5	
Cleveland	12,407,000	8.4	
Omaha	11,886,000		8.6
Portland, Or.	11,407,000	24.9	
Seattle	11,130,000		4.3
Denver	10,048,000		46.4
Salt Lake City	6,720,000	17.3	
Spokane, Wash.	5,800,000	3.2	
Tacoma	4,382,000		27.9
Oakland	3,575,000	9.3	

New York Money Market.

NEW YORK, Oct. 6.—[By A. P. Night Wire.] Money on call steady, 2@2½; ruling rate, 2; closing bid, 2¼; offered at 2½. Time loans and sixty days, 2½@2¾; ninety days, 3¼@3½; six months, 3½@4 per cent. Close: Prime mercantile paper, 3½ per cent.; sterling exchange firm, with actual business in bankers' bills at 4.84 9-10 for sixty-day bills, and at 4.86 1-5 for demand; commercial bills, 4.83½; bar silver, 55½; Mexican dollars, 45; government and railroad bonds firm.

THE COPPER INDUSTRY.

[Special Service to The Times by E. F. Hutton & Co., Members N. Y. Stock Exchange, 120 West Fourth street, Los Angeles.]

A selling price of 22 for American 2nd. Lead and Smelting Co. stock is a reduction of general market conditions. The price for spelter remains high, around 5.85, and the company's product is well sold up, and earnings well in excess of dividend requirements.

At 22 for the 80,000 shares of stock, and par for the $1,250,000 of 6 per cent. bonds, convertible into stock at 28, the property is selling in the market for about $2,000,000, or less than the actual amount of money that has gone into the property from the sale of stock and bonds, to say nothing of excess earnings put back during the past twelve years.

In our article of yesterday, Amalgamated's net assets were given a valuation of $83 per share, taking Atacocma at 35, but without taking into account Amalgamated's ownership in timber lands, railroads, industrial companies, etc. As reported in previous articles, these outside properties are now owned entirely by Anaconda, Amalgamated having taken Anaconda shares for the same. Amalgamated valuation, therefore, stands at $83 per share, with Anaconda at 35, and its valuation is represented entirely by stock securities, $4,000,000 in cash, less $14,000,000 indebtedness. The phraseology of the article in respect to the security of Amalgamated's $2 dividend should also be changed. That Amalgamated's $2 dividend was secured "beyond peradventure" was meant only to apply to present security under existing conditions. We endeavored to set forth that even if Anaconda's present $2 dividend were cut in half, Amalgamated could still pay stockholders $2 per share as at present. Of course a mining company is not like a railroad, in that the more business a railroad does the more it is worth. The more business a mine does the less it is worth, for the business of the mine is to liquidate itself, and theoretically, although stockholders do not like it, the quicker the better. Anaconda cannot live forever. It has contributed millions of pounds of copper and millions of ounces of silver to the world's mineral output, and it has recently fortified itself with respect to mineral territory by acquiring many additional claims in the Butte camp. There is nothing to indicate that its end is near at hand, but of course it cannot go on for all time.

At a meeting held late Wednesday afternoon of the committees representing the security holders of the Arizona Commercial Copper Company, it was decided to undertake the reorganization of the property as an independent proposition on the lines proposed at the informal meeting held a few days ago. The plan as then outlined provided for the formation of a new company with capitalization of 300,000 shares of $3 par. The holders of the present $1,000,000 6 per cent. convertible bonds are offered 140,000 shares of the new stock, while the shareholders will be asked to pay an assessment of $3 per share on their 120,000 shares, receiving a like number of shares in the new company, leaving 40,000 shares in the treasury for future requirements. Deposits of bonds and stocks in accordance with the above plan are being called for, with the American Trust Co. as depositary. Time for deposit will expire on October 9.

The committees, which consist of N. J. Miller, Edward R. Goulden and Alfred J. Hayman, on the part of stockholders, and Harry M. Stoneacre, George T. Ries and L. E. Fenneman on the part of the bondholders, represent large holdings of both classes of securities, and believe that there is no reason why the reorganization cannot be carried through with reasonable promptness, and thus save the property to its security holders. The plan is not by any means final, and if there appears later any reason for its modification, the committees will welcome any suggestions. Those who deposit their securities are at liberty to withdraw if the final plan does not meet with their approval.

W. H. Aldridge of Los Angeles, managing director of the Inspiration Copper Company, who has been in Globe for the past week, says: "A number of the preliminary plants of the mill and of the mining equipment have been completed, and J. M. Callow, associated with us as consulting metallurgical engineer, has made definite recommendations as to the flow sheet to be adopted for Inspiration ores. It is largely a copy of Utah Copper practice, but carries a step farther the roughing system, which has done so much in improving the recoveries from the ores of porphyry coppers. It has not yet been definitely determined whether the mill will be so located that the ore will be hauled to the water, or so that the water will be pumped to the ore. An intermediate course, involving a less than three-mile haul, may be adopted. Charles H. Redpath, who is designing the mill, is also at work on the plans for the new Cole-Ryan smelter at Douglas, Ariz., and for the new United Verde smelter at Jerome. The ore now blocked out at the Inspiration amounts to approximately 30,000,000 tons, averaging 1.95 per cent. copper. Adding to this tonnage the tonnage reported to be developed by Miami, Nevadons and Live Oak, the Miami-Inspiration ore body can now be counted upon to yield over 62,000,000 tons of ore, averaging 2.25 per cent. copper, and ranks third among the big porphyry ore bodies."

Boston Copper Market.

[Furnished by Logan & Bryan, Members New York and Boston Stock Exchanges, Bradbury Building, Los Angeles.]

BOSTON (Mass.) Oct. 6.—We would take advantage of any rallies to sell La Salle, Centennial, Osceola and Superior Copper and would change for Allouez and Royale which have the best prospects of making money independently. After the close of the board the California and Hecla Company officially announced the consolidation plan had been abandoned.

Following were closing quotations on the Boston Stock Exchange:

	—Close— Bid.	Ask.		—Close— Bid.	Ask.
Wyandot	90	95	Helvetia	23	23¼
Zinc	26¾	26¾	Hancock	19½	20
Kerr Lake	6¾	6¾	Isle Royale	14½	15
Offaway	4¾	4¾	Kerr. Cop.		2¼
Regnia	1¾		Lake Cop

Traffic Record.

TRANSFER SLIPS FOR FRANCHISE.

DOUBLE-TRACK CURVES SOUGHT TO RELIEVE TRAFFIC.

Los Angeles Railway Corporation Endeavors to Work Out Plan to Relieve Congestion—Posts Deposits for Seven Intersection Improvements—Proposes Trade.

A considerable extension of the transfer system is to follow the granting by the City Council, of a franchise asked for yesterday for a double-track curve at Jefferson street and Grand avenue on the Los Angeles Railway Corporation's lines, it was stated at the general offices of the company.

The company applied for seven franchises, involving curves and turnouts at the intersection of Jefferson and Grand avenue, at the intersection of Vermont avenue with the corporation's private right of way near Santa Barbara avenue, at Sixth street and Commonwealth avenue, at Spring and Temple streets and at Fourth street and Santa Fe avenue. It deposited $175 with the City Clerk to accompany the applications.

Formerly the Los Angeles and Redondo line crossed at Grand avenue and Jefferson street on the Grand-avenue line, but now it runs on the Pacific Electric four-track system. By using the tracks that will be connected by the proposed curve, all residents from Homewood, north in the Inglewood, Strawberry Park and Menlo-avenue districts, will be given a yellow car service with transfers to all other lines.

The other curves are asked for in order to carry out as many of the Rion Arnold suggestions as possible immediately to relieve the congestion down-town—for example, the Sixth and Commonwealth curve will result probably in cars running on a one-minute headway.

Alfalfa Weevil Pest.

Agents of the Southern Pacific in all the agricultural sections of the State have received letters from General Freight Agent Graham, at San Francisco, asking them to co-operate with the different quarantine guardians of various counties in the fight against the alfalfa weevil. This pest has been playing havoc with the alfalfa-growing industry in Utah since 1904, when it began its ravages near Salt Lake, coming from Europe. It was only by the greatest good fortune that the plague did not invade California at that time instead of making Utah its sole abiding ground. There seems to be no way of exterminating the pest, and it is only by the most painstaking vigilance that it may be kept out of the State. Ordinary quarantine methods are of no avail against its creeping into the State.

Rate Decision Soon.

E. W. Camp, general attorney for the Santa Fe Railroad, has returned from San Francisco, where he attended the final hearing in the San Joaquin Valley rate case, which was concluded yesterday. In the opinion of Camp the State Board of Railroad Commissioners will soon give their decision which involves many thousand dollars annually to the Los Angeles jobbers. Camp will go to San Bernardino today to defend the company in a case involving prosecution for violation of the full crew bill passed at the last session of the Legislature. The controversy involves the interpretation of the phrase requiring two brakemen on a train having "four or more passenger coaches or cars." The railroad commissioners class mail, baggage or express cars as passenger coaches or cars, which interpretation is disputed by the railroad company.

Youthful Traveler.

Julius Cope, 6 years old, who has lived all of his years in Guaymas, Mex., passed through Los Angeles yesterday on his way from his home to San Francisco. He is traveling through the State under the personal guidance of about seventeen State railroad policemen. He possesses a railroad education that would make many a high school student envious.

Close Call.

CAR HURTS TWO, SMASHES WAGON.

LITTLE BOY MAY BE FATALLY INJURED.

Expressman Misjudges Speed of Car and in Attempt to Cross Tracks Ahead of Trolley Wagon Is Thrown Against Telegraph Pole and Reduced to Kindling.

Buell G. Bagwell, aged 5 years, was probably fatally injured; his father, William Buell, was severely bruised and cut, and their wagon smashed into a thousand pieces yesterday morning when an outbound Sawtelle flyer struck the wagon. The accident occurred at Sixteenth street and Arlington avenue. Buell is in the transfer business and lives at No. 1923 South Arlington avenue.

The motorman, seeing the wagon on the track, attempted to stop the car, but it was too late. The wagon was hurled against a telegraph post and broken into kindling wood. Buell refused to allow his son to be taken to the Receiving Hospital and insisted on taking him home. Dr. Paul E. Simons said that the boy is in a very serious condition, although there are chances for recovery.

Buell was cut and bruised, and, although his injuries are not serious, it was considered a miracle that he and the child were not killed.

The car was traveling at a speed of about seventeen miles an hour. Bagwell said he thought he could cross the track in safety. The horse which he was driving seemed to consider Sixteenth street and Arlington avenue no place for equine meditation and jerked himself away from the wagon and made a break for green pastures at a lively gait.

PROGRAMME

Moore's Band, Hollenbeck Park, Sunday, October 8.

March, "Territorial" (Blankenberg;) grand selection, "Lucia" (Donizetti;) "Comedie D'Amour," valse (Colin;) overture from the opera "Maremiella" (Fucik;) serenade, "O' Sole Mio" (Di Capua;) war songs, "Boys in Blue" (Laurendeau;) "Hermosillo," Danza Mexicana (Schuh;) "March of the Giants" (Fucik;) idyl, "Frauen der Semneria" (Lobitzky;) finale.

Battle Stories of The Civil War

The Conflict Day by Day Fifty Years Ago.

CLV.

October 7, 1861—Mrs. Rose Greenhow, the Most Celebrated Woman Spy of the Confederacy, Although a Prisoner in Her Own House at Washington, Was Possessed of Means of Sending Military Information to the Southern Generals.

[Copyright, 1911, by Associated Literary Press.]

FIFTY years ago today Mrs. Rose Greenhow, the most celebrated woman spy of the Confederacy, although a prisoner in her own house at Washington, was possessed of means for sending military information to the southern generals.

This she used to such good advantage that messages from her regarding military movements in Washington went through the lines with tolerable regularity.

As the war progressed it was said that Mrs. Greenhow knew as much about Gen. McClellan's plans as he did himself. This, of course, was an exaggeration, which no one recognized more quickly than Mrs. Greenhow.

It was due to the celebrity she had attained by her secret service for the Confederacy before her arrest. Her message to Gen. Beauregard before the battle of Bull Run, telling him of the Federal advance, and the strength of the army he must meet, had made her famous.

Since her arrest on August 23 by order of the Federal government Mrs. Greenhow had been kept a prisoner in an upper room in her own house, with a guard at her chamber door. Her relatives, who included the widow of Stephen A. Douglas, her niece, were not allowed free access to her.

The house, a comfortable mansion, at Thirteenth and I streets, where she had lived several years, had been seized by the government to be used as a place of detention for women suspected of disloyalty.

The prisoners in it were not allowed to communicate with each other, but Mrs. Greenhow was given the use of her library, which was well stocked, and of writing materials. The latter she employed so adroitly that the officers detailed to watch her soon found themselves objects of suspicion. Her means of communication, however, were not through them, but through persons who, on one pretext or another, obtained admission to the house.

Child Shares Imprisonment.

By early October Mrs. Greenhow's fame for shrewdness and wit was such that most of the officials of the government were as shy of approaching her as they would have been of meeting a tigress.

Her scorn for the Union cause, for the administration, and for President Lincoln knew no bounds. She could express herself with the most biting sarcasm, the force of which was accentuated by her calm bearing and polished manner.

She made voluminous notes from day to day, that were to be used later as the basis of a book. Although these notes subsequently were taken from her, her book, entitled "My Imprisonment," was to take shape two years later as one of the most bitter ever written on the subject of the Civil War. Into it she put all the invective of which she was capable; all the intense emotion of a woman who felt that, by arrest and imprisonment, she had suffered a gross outrage.

Through its pages, also, there runs the narrative of her life and sufferings and of her keenness in her purpose, to quote her own words, "to test the truth of the old saying, that the devil is no match for a clever woman."

The period of Mrs. Greenhow's imprisonment in her own house, although a dark one for her, was by no means so striking as that which followed in the Old Capitol prison, to which she was removed in the following January.

Her little daughter, Rose, aged 8, had been her constant companion—Mrs. Greenhow was a widow—and the mother could not bring herself to go to the prison without her.

Arrangements for the transfer were made by the detective Allan Pinkerton, known at that time as "Maj. Allen."

"The few articles of clothing for myself and child which I was allowed to take were gathered together and packed, with a sentinel standing over and examining each piece separately," writes Mrs. Greenhow.

"Less than two hours was allowed me before I was dragged from my home forever. A covered wagon, surrounded by a crowd of soldiers, was ordered by Allen to be my conveyance to my new prison. Believing that I should feel humiliated by this indignity, Lieut. Sheldon, however, positively refused to obey the order.

(This was the young officer in command of Mrs. Greenhow's guard, of whom she wrote that he had "entitled himself to my most grateful remembrance.")

Arrival at Prison.

"At about 4 o'clock," writes Mrs. Greenhow, "I turned my back upon what had once been a happy home, and, what was to me an additional grief, parted from my faithful maid, who had thus far stayed with me through all my trials. My child wept bitterly on parting from her, and I confess that the pathetic appeals of the faithful creature to be allowed to follow my gloomy fortunes quite unnerved me.

"The majority of the guard were drawn up in front of my house to witness my departure. Several of them had been very kind, and on taking leave I said, 'I trust that your next duty will be a more honorable one than that of guarding helpless women and children.'

"I reached the Old Capitol prison just at dark. The whole guard were under arms to receive me. A general commotion was visible.

"The receiving-room or office was crowded with officers and others, all peering at me. It was with a strange feeling of indifference that I found myself in this prison. I had already gone through so many trials that this crowning act of villainy could only elicit a smile of scorn."

Correspondents of the principal northern papers watched Mrs. Greenhow's arrival.

"When Rose Greenhow entered the prison at old Capitol Hill," wrote one of them, "she naively remarked to Lieut. Wood: 'You have got one of the hardest little rebels here that you ever saw. But,' said she, 'if you get along with me as well as Lieut. Sheldon, you will have no trouble.' Mrs. Greenhow, then, turning to her daughter, said to her, 'Rose, you must be careful what you say here.' Rose, however, did not seem to think the precaution was at all necessary."

Room of the Woman Spy.

William P. Wood, superintendent of the prison, received Mrs. Greenhow and ushered her into a waiting-room, which was not unfamiliar to her eyes. The building had formerly been used as a dwelling-house. In that room John C. Calhoun had breathed his last and Mrs. Greenhow had been present at his death-bed.

After a wait of half an hour Mrs. Greenhow was conducted to her room, which was in the northhwest wing of the building, overlooking the prison yard.

"It is about ten feet by twelve," she writes, "and furnished in the rudest manner—a straw bed with a pair of newly-made, unwashed cotton sheets, a small feather pillow, dingy and dirty enough to have formed part of the furniture of the Mayflower; a few wooden chairs, a wooden table and a glass six by eight inches, completed its adornment.

"The second day of my sojourn in this dismal hole, a carpenter came to put up bars to the windows."

Mrs. Greenhow being allowed writing materials—they had been denied her for some months—now kept a diary. Then entry for January 28 was as follows:

"This day, as I raised my barred windows and stood before one of them to get out of the smoke and dust, a guard rudely called, 'Go away from that window,' and raised his musket at me. I maintained my position without pretending to notice him, whereupon he called for the corporal of the guard. I called also for the officer of the guard, who informed me that I 'must not go to the window.' I quietly told him that at whatever peril, I should avail myself of the largest liberty of the four walls of my prison. He told me that his guard would have orders to fire upon me. I had no idea that such monstrous regulations existed. Today the dinner for myself and child consists of a bowl of beans swimming in grease, two slices of fat junk and two slices of bread."

The entry for January 30 began: "I wonder what will happen next? My child has been ill for several days, brought on by close confinement and want of proper food."

On that day Mrs. Greenhow demanded that the guard at her door call the corporal of the guard. An altercation ensued. She next sent to the officer of the guard and requested a servant to assist her in caring for the child.

Bitterness of Spirit.

"I can give no idea of the petty annoyances to which I was exposed," writes Mrs. Greenhow. "I was never allowed to pass my chamber door. If a servant now entered to perform the smallest duty, the door was immediately locked and bolted. When it is remembered that these servants were often negro men, some idea may be felt of the vague, undefined feeling of uneasiness that was constantly upon me. It is but justice to the superintendent of the prison, Mr. Wood, to state that whenever the insolence of the negroes came to his knowledge, he invariably sent them away.

"The rules with regard to my child were barbarously rigid. The act of commitment ran thus: 'Miss Rose Greenhow, although not a prisoner, is subject to the same rules and regulations prescribed for a prisoner.' She was, in fact, as much a prisoner as I was."

Although Mrs. Greenhow noted that her keeper was "disposed to be kind," she continued, "I can conceive no more horrible destiny than that which is now my lot. At 9 o'clock the lights were put out; the roll was called every night and morning, and a man peered in to see that a prisoner had not escaped through the key-hole.

"The walls of my room swarmed with vermin, and I was obliged to employ a portion of the precious hours of candlelight in burning them on the wall in order that myself and child should not be devoured by them in the course of the night.

"The bed was so hard that I was obliged to fold up my clothes and place them under my child; in spite of this, she would often cry out in the night, 'O! mama, the bed hurts me so much.'"

The rooms above and below Mrs. Greenhow were occuped by negroes, and the yard swarmed with them. "Shocking both sight and smell, * * * the language which fell upon the ear and the sights which met the eye were too revolting to be pictured."

Gathering Information.

In spite of her sufferings, Mrs. Greenhow preserved a resolute spirit and actively occupied herself in gathering military information and smuggling it out of the prison.

She still had with her the cipher she had employed before Bull Run, but it was not often that she got an opportunity to use it. She was permitted to send out letters on commonplace topics, however, and she describes how she took up tapestry work in order to employ a new form of communication. She sent out frequently for colored yarns to be used in this work. The name of each color was a keyword, which, taken in conjunction with other words in the same communication, conveyed a hidden message.

In the Old Capitol prison were a number of men and women who delighted in supplying Mrs. Greenhow with what information they had. She also had friends in the government departments who lost no opportunity in communicating with her.

Some of the information she sent out was of importance, as, for example, the destination of the great naval expedition dispatched in the first part of November against Beaufort, N. C.

All the while she wrote scathing letters to officials. Two of these were sent to the Secretary of State, and duplicates were successfully dispatched to Richmond, where they were published in the newspapers. Their publication caused a stir in Washington.

In spite of her spirited stand, Mrs. Greenhow spent many hours of anguish over her child. The mother love comes forward strongly in what she writes under this head. As the winter went on the little one drooped visibly.

A Mother's Anguish.

At last the mother wrote: "I became now seriously alarmed about the health and life of my child. Day by day I saw her fading away. Her round, chubby face, radiant with health, became as pale as marble. The pupils of her eyes were unnaturally dilated, and finally a slow, nervous fever seized upon her. I implored in vain both verbally and in writing that a physician might be sent."

Mrs. Greenhow had already declined the services of a military doctor. She now wrote the provost marshal, telling him that the treatment of her child "had no precedent in a civilized age."

In response to her note the doctor was sent whose services she had already rejected. Mrs. Greenhow insisted that he withdraw. A violent scene ensued. As the doctor attempted to touch the child Mrs. Greenhow interposed her person and said: "At your peril you touch my child!"

She called for the officer of the guard to put the doctor out, and when he had gone the tension of her high-wrought nerves was shown by a "fit of uncontrollable laughter."

Thereafter she was allowed the services of her family physician, under whose care and with better food and more exercise the little girl improved.

Toward spring the government officials considered the advisability of sending Mrs. Greenhow South, and in April she was sent to Fortress Monroe, from which she proceeded under flag of truce to the Confederate lines, going thence to Richmond.

President Lincoln doubtless heaved a sigh of relief when her case was thus disposed of, for he had little sympathy with the policy of the State Department in holding prisoners without trial.

OPPOSE PARKING CARS.

Hotel Men's Association Finds That Practice Reduces Their Revenue and Is Unsanitary as Well.

A special session of the Executive Committee of the Hotel Men's Association was held yesterday afternoon to take up the matter of parking cars with the railroads. According to George von Ache, chairman of the committee, such parking of cars is not allowed elsewhere in the country.

"Other cities will not allow cars to be parked at the depots and whenever they are parked, it is outside of the city limits," he said. "During a recent convention in Los Angeles nearly all of the special cars were parked at the depots. This is very unsanitary, there being no proper health and drainage facilities provided. On the other hand, it is not fair to the hotel men, who spend considerable money to bring visitors to the city, and should get some reimbursement for their efforts."

Another thing which the hotel men are working against is the ordinance demanding a license from hotels which have no bars or liquor concessions. Los Angeles and San Francisco, they say, are the only two cities which place a special tariff on the hotel business. This, they declare, is not fair to them and often works a hardship. The license amounts to about 15 cents a room a month.

UNPLEASANT FOR ICEMEN.

Cool Jobs Seem Undesirable When Drivers Sustain Severe Injuries by Falls—One May Die.

M. J. Johnson and C. J. Dodge, the former an employee of the Merchants' Ice Company, and the latter in the employ of the Union Ice Company, are in the Receiving Hospital, suffering from injuries sustained yesterday by accidents while at work. Johnson sustained internal injuries which may prove fatal and Dodge suffers from a broken arm.

Dodge, who is 36 years of age, and lived at No. 727 Clanton street, was loading ice on his wagon at the Union Ice Company plant yesterday morning. Another driver just behind him spoke to his horse and both his horse and the one which Dodge was driving started at the same time. Dodge, who was on the back step of his wagon, and was loading a 350-pound block of ice, fell backward, the ice barely missing his head and striking his arm and throwing him to the ground. When taken to the Receiving Hospital it was found that his left arm had been broken.

Johnson, in the employ of the Merchants' Ice Company, was injured on South Broadway. He was attempting to stop his wagon to allow an automobile to pass. In throwing his foot on the brake he slipped and fell in front of the automobile and was run over. The machine was driven by E. Stanley Cribb of No. 123 South Broadway. Johnson was injured internally and may not recover.

"RELIGION OF THE PERSIANS" is the title of one of the interesting articles that will appear in The Times Magazine tomorrow.

ON THE LOOK ALL DAY.

Visiting Engineers See Field, Soldiers' Home, Eat Fish Dinner at Redondo.

Visiting members of the Institute of Mining Engineers had a busy and instructive day yesterday. At 8:45 they started from the Hill-street station for the Soldiers' Home field, later visited the Redondo beach, took lunch at the Ocean Park pavilion, peeked at the Venice canals, were shown over the property of the Pacific Electric at Redondo and had a fine fish dinner. The party was in charge of E. H. Clark, traveling passenger agent of the company.

Upon the return to this city in the evening the visiting engineers and their ladies were tendered a banquet at the Alexandria. Tomorrow they will be tripe in automobiles to the groves, Pasadena, and on Monday morning the party will leave for San Francisco, where the annual convention will be held.

75c Cocoa Door Mats 50c

The rainy days are nearly here and you'll be wanting some of these to save your carpets. Good brush mats that are just the right size for your doorways. 25c less than the regular. (Third Floor)

Hamburger's

LARGEST DEPARTMENT STORE WEST OF CHICAGO

Broadway, Eighth and Hill Streets

Arrow Bakery Goods

—will add just the zestful touch of delicacy to your Sunday dinner to insure its success. Made of best and purest ingredients, by expert cooks, and baked in modern ovens that are scrupulously clean. You can't buy bread, cakes or cookies that excel them! (Main Floor)

We Can't Tell You Enough About Our Kid Glove Importations!

There's Not Sufficient Room on the Whole Page!

We can only announce that the Fall gloves—our direct importation—are here in all their beauty and completeness. The choicest products of the best French and English makers in the new shades and correct styles. Hamburger gloves are deservedly famous for their high quality and attractive prices.

Made exclusively for us under our supervision, by the best glovers, they are in every detail to our quality standard.

La Mazeno—3-clasp, overseam, French kid, black, white, colors, pr. $1.50
La Mazeno P. K.—2-clasp suit gloves, black, white, colors, pr. $2.00
Maurece—3-clasp kid gloves, wide emb. backs, black, white, colors $2.00
Extra Quality—kid gloves, 3 pearl clasps, black, white, colors $2.25
Na Polean P. K.—2 pearl clasps, extra quality, black, white, colors $2.50
12-Button Length—real kid gloves in black and white only, pr. $3.25
16-Button Length—extra quality kid, in black, white and opera shades ..$3.91
16-Button Length—kid gloves in black and white only, exceptional $3.9
20-Button Length—kid gloves in black and white only, per pair .....
24-Button Length Suede—in black and white only; beautiful, pair .....
(Main Floor)

Dainty Combinations and Pretty Gowns

At $1.00

Combinations trimmed with yokes of lace or embroidery—skirts and drawers. Gowns in almost any style you may want. Good materials—perfectly finished.

At $1.50

Sheer nainsook and cambric made up into Combinations and Gowns of beauty and service. Extraordinary values at $1.50. See them today!

(Second Floor—Center of Section—

Jewelry Novelties

At 25c and 50c

The beauty, brooch, hat and sash pins of which milady never seems to have enough, real coral brooches and chains—there's wide variety and designs are notably artistic. It's a pleasant surprise to buy them for so little!

(Main Floor)

$6.75 Go-Carts .... $4.

Roomy, good looking and dependable—the lightest, easiest yet! One motion cabs, rubber-tired wheels, cloth upholstery.

Others $8.95, $12.95, etc.

(Second Floor)

5 to 6½-Inch Ribbons .. 2

A splendid lot—fancy, moires—the kinds so much for trimmings and millinery; fancies include Dresden and stripes—all pretty.

(Main Floor)

Women's Flannelette Gowns $1.00

Excellent, soft, warm grade in white or with pink or blue stripes. Cut plenty full and long and made with double yokes. You'll call them bargains at .....

Men's $5 Black and Tan Oxfords at $2.95

This Means a Day of Active Selling! Better Be Early to Get First Choice!

Not a thing the matter with them—every pair perfect and styles are good, too! We had an opportunity to buy at a reduction because the season was somewhat advanced, we did and are giving you the benefit. There are tans in button or lace; blacks in patent and gunmetal—all sizes in both. Besides these we have about 100 pairs of samples—6, 6½ and 7.

Every Pair Means a Worth While Saving!

(Main Floor)

Sweaters for Women and Misses $6.50

The up-to-date girl or woman will be enthusiastic over these mannish effect sweaters. The "Rough Neck" style in dozens of different models, in plain or fancy weaves. And they're pure worsted yarns, too! Cardinal, gray, white and blue.

Quadruple Plated Sugar & Creamer $2.50

Dessert set in the new plain design. Looks like sterling silver. Gold lined.

Children's Curly Bearskin Coats at $2.50

Little tots from 2 to 5 years are very cunning in these smart coats. Choice of blue, gray, white or red. Children's Felt Hats in new shapes; blue or red. Today only $1.00

(Second Floor)

Campbell Kids at . $1.00

Children never grow tired of these absolutely unbreakable dolls! Girls or boys in smart little jumper suits.

(Second Floor)

Saturday To Savings

At $1.00 Do

18x34-inch cotton Hem hemmed ends and red

At $1.50 Do

19x38-inch hemstitched cels; soft finish. Special

Turkish Towels .....

22x45-in. Towels—heavy thread weave—extra sorbent. These are and have hemmed bargain at 25c!

(Main Floor)

New Stationery

Initial Stationery 19c

Gold or blue letter, fabric linen stock; 24 sheets and envelopes; worth 25c and 30c.

Two Ink Tablets for 10c

Cream wove of extra quality with a package of 25 envelopes to match.

Stencil Paints at $1.00

A box containing five wanted colors and a bottle of medium for this popular work.

Globes of the World 30c

—on wire stand. These sell regularly for 35c. Today we make a special of them!

(Main Floor)

American-Made Suits for Men $2

Adaptations of Smartest English Models

They are in the browns, grays and blues that are in heaviest demand this season in every line, every thread and to the smallest detail of their making, they excel. Better look them over before choosing your new suit—they'll give you an intelligent opinion of Hamburger clothes for men!

Our "Pemberton" Hats at $2.50

—strongly appeal to men who know and invariably select the best. It's their style and high quality makes them do so!

There's nothing unusual about our overcoats at $15—but ours at this are in a class by themselves .....

(Main Floor)